

**NOTES ON SURVEY**

- COORDINATES SYSTEM IS UTM, NAD 83 DATUM, ZONE 17, U.S. FOOT AND WELL COORDINATES ESTABLISHED USING SURVEY GRADE GPS.
- SURFACE AND ROYALTY OWNER INFORMATION AND THEIR BOUNDARIES SHOWN HEREON WERE PLOTTED FROM DEEDS AND/OR TAX PARCEL MAPS PROVIDED BY CLIENT AND FIELD LOCATIONS.
- THIS PLAT DOES NOT REPRESENT A BOUNDARY SURVEY OF THE PARCELS SHOWN HEREON.
- NO DWELLINGS AND BUILDINGS WITHIN 625 FEET OF PROPOSED OF CENTER OF PAD.
- NO WATER WELLS OR DEVELOPED SPRINGS WITHIN 250 FEET OF PROPOSED WELL.
- NO PERENNIAL STREAMS, LAKES, PONDS, RESERVOIRS OR WETLANDS WITHIN 100 FEET OF THE LIMITS OF DISTURBANCE.
- NO NATURALLY PRODUCING TROUT STREAM WITHIN 300 FEET OF LIMITS OF DISTURBANCE.

- LEGEND**
- Active Well Location
  - Plugged Well Location
  - Abandoned Well
  - Surface Tract Identification
  - Proposed Gas Well
  - Located Corner, as noted
  - Surface Tract Lines (Surveyed)
  - Surface Tract Lines (Tax Map)
  - Reference Line
  - Permitted Lateral
  - As-Drilled Lateral
  - Lease Boundary
  - Creek or Drain
  - WV County Route
  - WV State Route



I, the undersigned, hereby certify that this plat is correct to the best of my knowledge and belief and shows all the information required by law and the regulations issued and prescribed by the Department of Environmental Protection.

*Thomas C. Smit*  
L. L. S. 687

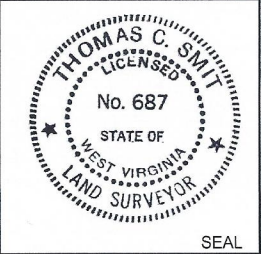

FILE NO: \_\_\_\_\_  
 DRAWING NO: \_\_\_\_\_  
 SCALE: 1" = 2000'  
 MINIMUM DEGREE OF ACCURACY: 1:2500  
 PROVEN SOURCE OF ELEVATION: NGS CORS Station

STATE OF WEST VIRGINIA  
 DEPARTMENT OF ENVIRONMENTAL PROTECTION  
 OIL AND GAS DIVISION

DATE: SEPTEMBER 21 20 23  
 OPERATORS WELL NO: Cash 1H  
 API WELL NO  
 47 - 103 - 03398  
 STATE COUNTY PERMIT

WELL TYPE:  OIL  GAS  LIQUID INJECTION  WASTE DISPOSAL  
 (IF GAS) PRODUCTION:  STORAGE  DEEP  SHALLOW

LOCATION ELEVATION: 1488' WATERSHED: Little Fishing Creek QUADRANGLE: Littleton  
 DISTRICT: Center COUNTY: Wetzel

SURFACE OWNER: John R. & Phyllis R. Bohrer ACREAGE: 52.95 ±  
 ROYALTY OWNER: Green Dot Farm, Inc., et al. LEASE NO: 215535 ACREAGE: 121.18 ±

PROPOSED WORK:  DRILL  CONVERT  DRILL DEEPER  FRACTURE OR STIMULATE  PLUG OFF OLD FORMATION  
 PERFORATE NEW FORMATION  OTHER PHYSICAL CHANGE IN WELL (SPECIFY)

PLUG AND ABANDON  CLEAN OUT AND REPLUG TARGET FORMATION: Marcellus ESTIMATED DEPTH: 7,651'

WELL OPERATOR: EQT Production Company DESIGNATED AGENT: Joseph C Mallow  
 ADDRESS: 400 Woodcliff Drive ADDRESS: 427 Midstate Drive  
 Canonsburg, PA 15317 Clarksburg, WV 26301

RECEIVED  
Office of Oil and Gas  
APR 16 2024  
WV Department of Environmental Protection

AS DRILLED 07/19/2024

| Cash 1H<br>Cash<br>EQT Production Company |             |            |        |          |  |
|---|-------------|------------|--------|----------|--|
| Tract ID.                                 | Tax Map No. | Parcel No. | County | District | Surface Tract Owner<br>Acres   |
| 1   | 15          | 58.0       | Wetzel | Center   | John R. & Phyllis R. Bohrer<br>52.95   |
| 2   | 19          | 8.0        | Wetzel | Center   | Charles O. & Sherlene J. Phillips<br>89.94   |
| 3   | 19          | 7.0        | Wetzel | Center   | Brandi L. Briggs & Sharon Sue Long<br>67.11  |
| 4   | 15          | 45.0       | Wetzel | Center   | No Info<br>17.94   |
| 5   | 15          | 44.0       | Wetzel | Center   | John R. & Phyllis R. Bohrer<br>43.80   |
| 6   | 15          | 30.0       | Wetzel | Center   | Owen E. & Saloma D. Schmucker<br>25.75   |
| 7   | 15          | 17.0       | Wetzel | Center   | Jonathan W White<br>41.50  |
| 8   | 15          | 28.0       | Wetzel | Center   | Owen E. & Saloma D. Schmucker<br>29.00   |
| 9   | 15          | 14.0       | Wetzel | Center   | Owen E. & Saloma D. Schmucker<br>1.00  |
| 10  | 15          | 13.0       | Wetzel | Center   | Owen E. & Saloma D. Schmucker<br>0.44  |
| 11  | 15          | 15.0       | Wetzel | Center   | Owen E. & Saloma D. Schmucker<br>10.12   |
| 12  | 15          | 11.0       | Wetzel | Center   | Owen E. & Saloma D. Schmucker<br>9.80  |
| 13  | 15          | 9.0        | Wetzel | Center   | Kenneth R. McCall<br>8.02  |
| 14  | 15          | 8.0        | Wetzel | Center   | David W. & Rachel M. Morris<br>25.00   |
| 15  | 14          | 10.0       | Wetzel | Center   | Johnny Kenneth & Debrah K.<br>Greathouse<br>122.00   |
| 16  | 11          | 29.0       | Wetzel | Center   | Edward M., II & Judith Q. Kauffman,<br>Jeffrey M. Kauffman and Jennifer<br>M. Stake<br>42.50 |
| 17  | 11          | 28.0       | Wetzel | Center   | Patrick L Morris<br>36.90  |
| 18  | 10          | 57.0       | Wetzel | Center   | Patrick L Morris<br>38.00  |
| 19  | 10          | 44.0       | Wetzel | Center   | Danny C. Briggs and Diana L. Briggs<br>22.20   |
| 20  | 10          | 43.0       | Wetzel | Center   | Louise Maxine & Jack Morris<br>22.76   |
| 21  | 10          | 30.1       | Wetzel | Center   | Patrick J & Cinthia E Anderson<br>6.51   |
| 22  | 10          | 30.0       | Wetzel | Center   | Noel Anderson<br>43.49   |

| Lease     | Owner  | Acres       |
|-----------|--|-------------|
| 215535    | Green Dot Farm, Inc., et al.   | 121.18 ac   |
| 120250    | Jeanne Anne Lambert, et al.  | 150 ac      |
| 110102    | Acropolis, Inc., et al.  | 43.8 ac     |
| 136368    | Owen E. Schmucker and Saloma D. Schmucker, et al.  | 77.41875 ac |
| 120328004 | Owen E. Schmucker and Saloma D. Schmucker, et al.  | 52.45 ac    |
| 174886    | Ronald Richard Morris, Sr., et al.   | 10.122 ac   |
| 103122    | William B. Franck and Pamela S. Franck, Trustees of the William B. and Pamela S. Franck Joint Revocable Living Trust dated 2/12/2018, et al. | 8.9 ac      |
| 120328015 | Mary Colleen Olson, et al.   | 125.1625 ac |
| 210185    | Drilling Appalachian Corporation, et al.   | 122 ac      |
| 218160    | Green Dot Farm, Inc.   | 45.14 ac    |
| 131242    | Green Dot Farm, Inc., et al.   | 36.9 ac     |
| 168019    | Green Dot Farm, Inc., et al.   | 38 ac       |
| 119576    | Green Dot Farm, Inc., et al.   | 47.5 ac     |
| 228208    | Dewey David Kushaney, et al.   | 50 ac       |

**Well References**

**Notes:**

CASH 1H coordinates are  
 NAD 27 N: 413,402.914 E: 1,694,689.297  
 NAD 27 Lat: 39.628973 Long: -80.583995  
 NAD 83 UTM N: 4,386,781.032 E: 535,717.278

CASH 1H Landing Point coordinates are  
 NAD 27 N: 413,618.572 E: 1,694,198.324  
 NAD 27 Lat: 39.630549 Long: -80.585747  
 NAD 83 UTM N: 4,386,844.233 E: 535,566.601

CASH 1H Bottom Hole coordinates are  
 NAD 27 N: 424,232.017 E: 1,688,016.901  
 NAD 27 Lat: 39.659479 Long: -80.608157  
 NAD 83 UTM N: 4,390,046.240 E: 533,629.469

West Virginia Coordinates system of 1927 (North Zone)  
 based upon Differential GPS Measurements  
 Plat orientation, Corner and well ties are based upon  
 the grid north meridian  
 Well location references are based upon the grid north  
 meridian.  
 UTM coordinates are NAD83, Zone 17, Meters.

**CASH PAD**

CASH 12H ○  
 CASH 10H ○ ○ CASH 7H 47-103-03522  
 CASH 8H ○ ○ CASH 5H 47-103-03523  
 CASH 6H ○ ○ CASH 3H 47-103-03524  
 CASH 4H ○ ○ CASH 1H 47-103-03398  
 CASH 2H ○

**RECEIVED**  
 Office Of Oil and Gas  
**APR 16 2024**  
 WV Department of  
 Environmental Protection

I, the undersigned, hereby certify that this plat is correct to the best of my knowledge and belief and shows all the information required by law and the regulations issued and prescribed by the Department of Environmental Protection.

*L. L. S.*  
 L. L. S. 687

|  |                            |
|--|----------------------------|
| FILE NO:                                     | DATE: SEPTEMBER 21, 20 23  |
| DRAWING NO:                                  | OPERATORS WELL NO: Cash 1H |
| SCALE: 1" = 1000'                            | API WELL NO                |
| MINIMUM DEGREE OF ACCURACY: 1:2500           | 47 - 103 - 03398           |
| PROVEN SOURCE OF ELEVATION: NGS CORS Station | STATE COUNTY PERMIT        |

|   |
|---|
| WELL TYPE: <input type="checkbox"/> OIL <input checked="" type="checkbox"/> GAS <input type="checkbox"/> LIQUID INJECTION <input type="checkbox"/> WASTE DISPOSAL   |
| (IF GAS) PRODUCTION: <input type="checkbox"/> STORAGE <input type="checkbox"/> DEEP <input checked="" type="checkbox"/> SHALLOW   |
| LOCATION ELEVATION: 1488' WATERSHED: Little Fishing Creek QUADRANGLE: Littleton   |
| DISTRICT: Center COUNTY: Wetzel   |
| SURFACE OWNER: John R. & Phyllis R. Bohrer ACREAGE: 52.95 ±   |
| ROYALTY OWNER: Green Dot Farm, Inc., et al. LEASE NO: 215535 ACREAGE: 121.18 ±  |
| PROPOSED WORK: <input checked="" type="checkbox"/> DRILL <input type="checkbox"/> CONVERT <input type="checkbox"/> DRILL DEEPER <input checked="" type="checkbox"/> FRACTURE OR STIMULATE <input type="checkbox"/> PLUG OFF OLD FORMATION |
| <input type="checkbox"/> PERFORATE NEW FORMATION <input type="checkbox"/> OTHER PHYSICAL CHANGE IN WELL (SPECIFY)   |
| <input type="checkbox"/> PLUG AND ABANDON <input type="checkbox"/> CLEAN OUT AND REPLUG TARGET FORMATION: Marcellus ESTIMATED DEPTH: 7.651'   |
| WELL OPERATOR: EQT Production Company DESIGNATED AGENT: Joseph C Mallow   |
| ADDRESS: 400 Woodcliff Drive ADDRESS: 427 Midstate Drive  |
| Canonsburg, PA 15317 Clarksburg, WV 26301   |

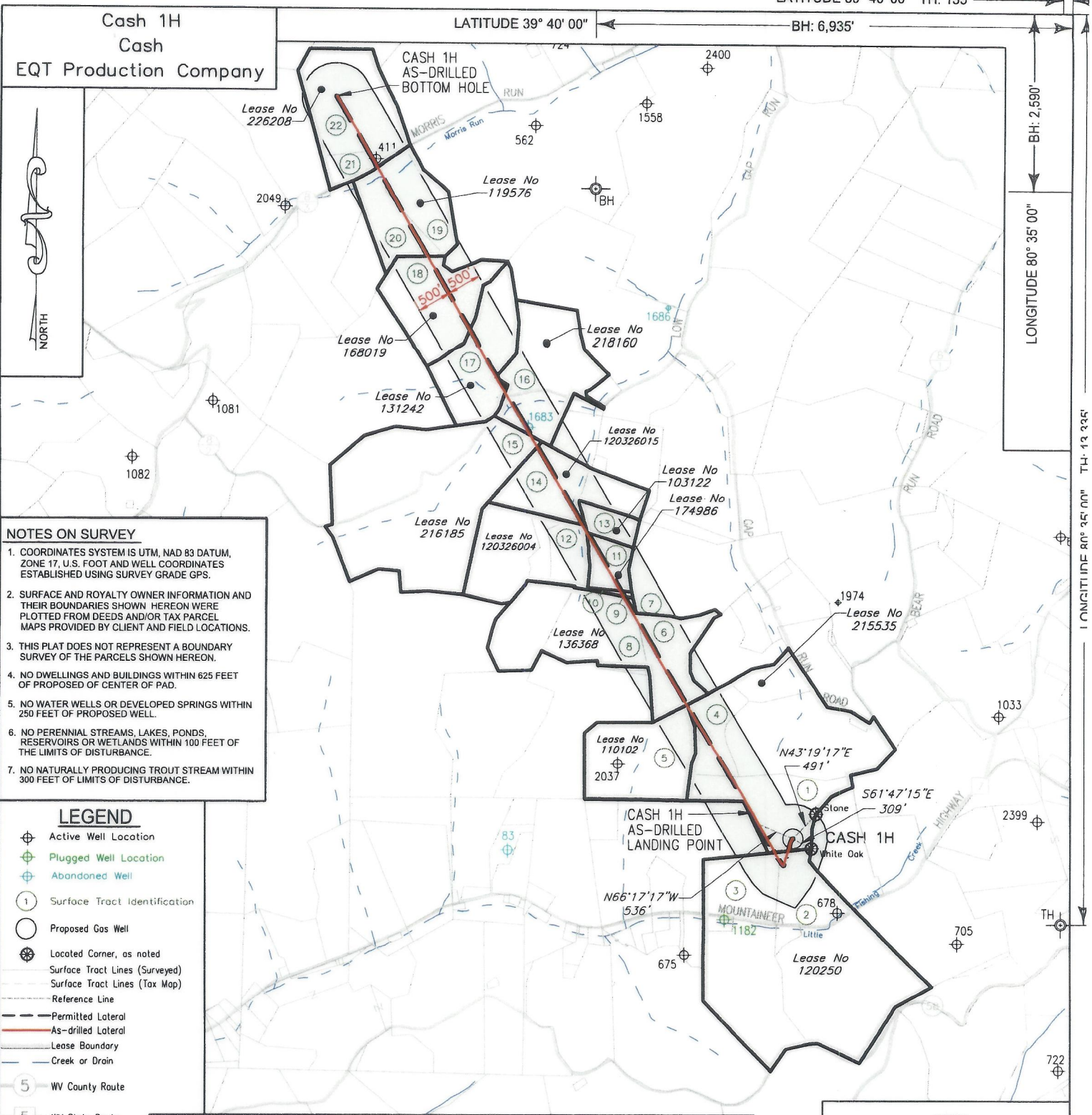

**NOTES ON SURVEY**

- COORDINATES SYSTEM IS UTM, NAD 83 DATUM, ZONE 17, U.S. FOOT AND WELL COORDINATES ESTABLISHED USING SURVEY GRADE GPS.
- SURFACE AND ROYALTY OWNER INFORMATION AND THEIR BOUNDARIES SHOWN HEREON WERE PLOTTED FROM DEEDS AND/OR TAX PARCEL MAPS PROVIDED BY CLIENT AND FIELD LOCATIONS.
- THIS PLAT DOES NOT REPRESENT A BOUNDARY SURVEY OF THE PARCELS SHOWN HEREON.
- NO DWELLINGS AND BUILDINGS WITHIN 625 FEET OF PROPOSED CENTER OF PAD.
- NO WATER WELLS OR DEVELOPED SPRINGS WITHIN 250 FEET OF PROPOSED WELL.
- NO PERENNIAL STREAMS, LAKES, PONDS, RESERVOIRS OR WETLANDS WITHIN 100 FEET OF THE LIMITS OF DISTURBANCE.
- NO NATURALLY PRODUCING TROUT STREAM WITHIN 300 FEET OF LIMITS OF DISTURBANCE.

- LEGEND**
- Active Well Location
  - Plugged Well Location
  - Abandoned Well
  - Surface Tract Identification
  - Proposed Gas Well
  - Located Corner, as noted
  - Surface Tract Lines (Surveyed)
  - Surface Tract Lines (Tax Map)
  - Reference Line
  - Permitted Lateral
  - As-drilled Lateral
  - Lease Boundary
  - Creek or Drain
  - WV County Route
  - WV State Route

( ) Denotes Location of Well on United States Topographic Maps



I, the undersigned, hereby certify that this plat is correct to the best of my knowledge and belief and shows all the information required by law and the regulations issued and prescribed by the Department of Environmental Protection.

*L. L. Smit*  
L. L. S. 687

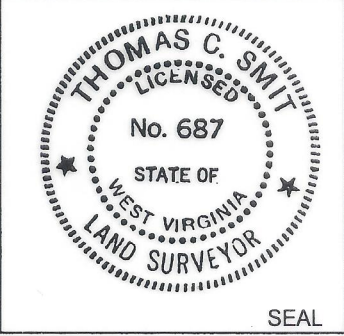

FILE NO: \_\_\_\_\_  
 DRAWING NO: \_\_\_\_\_  
 SCALE: 1" = 2000'  
 MINIMUM DEGREE OF ACCURACY: 1:2500  
 PROVEN SOURCE OF ELEVATION: NGS CORS Station



DATE: SEPTEMBER 21 20 23  
 OPERATORS WELL NO: Cash 1H  
 API WELL NO: 47 - 103 - 03398  
 STATE COUNTY PERMIT

WELL TYPE:  OIL  GAS  LIQUID INJECTION  WASTE DISPOSAL  
 (IF GAS) PRODUCTION:  STORAGE  DEEP  SHALLOW  
 LOCATION ELEVATION: 1488' WATERSHED: Little Fishing Creek QUADRANGLE: Littleton  
 DISTRICT: Center COUNTY: Wetzel  
 SURFACE OWNER: John R. & Phyllis R. Bohrer ACREAGE: ~~121.18±~~ 121.18±  
 ROYALTY OWNER: Green Dot Farm, Inc., et al. LEASE NO: 215535 ACREAGE: 121.18±  
 PROPOSED WORK:  DRILL  CONVERT  DRILL DEEPER  FRACTURE OR STIMULATE  PLUG OFF OLD FORMATION  
 PERFORATE NEW FORMATION  OTHER PHYSICAL CHANGE IN WELL (SPECIFY)  
 PLUG AND ABANDON  CLEAN OUT AND REPLUG TARGET FORMATION: Marcellus ESTIMATED DEPTH: 7,651'

WELL OPERATOR: EQT Production Company DESIGNATED AGENT: Joseph C Mallow  
 ADDRESS: 400 Woodcliff Drive ADDRESS: 427 Midstate Drive  
 Canonsburg, PA 15317 Clarksburg, WV 26301

AS-DRILLED

Cash 1H  
Cash  
EQT Production Company

| Tract ID. | Tax Map No.   | Parcel No. | County | District | Surface Tract Owner   | Acres  |
|-----------|---|------------|--------|----------|---|--------|
| 1         | 15  | 58.0       | Wetzel | Center   | John R. & Phyllis R. Bohrer   | 52.95  |
| 2         | 19  | 8.0        | Wetzel | Center   | Charles O. & Sherlene J. Phillips   | 89.94  |
| 3         | 19  | 7.0        | Wetzel | Center   | Brandi L. Briggs & Sharon Sue Long  | 67.11  |
| 4         | 15  | 45.0       | Wetzel | Center   | No Info   | 17.94  |
| 5         | 15  | 44.0       | Wetzel | Center   | John R. & Phyllis R. Bohrer   | 43.80  |
| 6         | 15  | 30.0       | Wetzel | Center   | Owen E. & Saloma D. Schmucker   | 25.75  |
| 7         | 15  | 17.0       | Wetzel | Center   | Jonathan W White  | 41.50  |
| 8         | 15  | 28.0       | Wetzel | Center   | Owen E. & Saloma D. Schmucker   | 29.00  |
| 9         | 15  | 14.0       | Wetzel | Center   | Owen E. & Saloma D. Schmucker   | 1.00   |
| 10        | 15  | 13.0       | Wetzel | Center   | Owen E. & Saloma D. Schmucker   | 0.44   |
| 11        | 15  | 15.0       | Wetzel | Center   | Owen E. & Saloma D. Schmucker   | 10.12  |
| 12        | 15  | 11.0       | Wetzel | Center   | Owen E. & Saloma D. Schmucker   | 9.80   |
| 13        | 15  | 9.0        | Wetzel | Center   | Kenneth R. McCall   | 8.02   |
| 14        | 15  | 8.0        | Wetzel | Center   | David W. & Rachel M. Morris   | 25.00  |
| 15        | 14  | 10.0       | Wetzel | Center   | Johnny Kenneth & Debrah K. Greathouse   | 122.00 |
| 16        | 11  | 29.0       | Wetzel | Center   | Edward M., II & Judith Q. Kauffman, Jeffrey M. Kauffman and Jennifer M. Stake | 42.50  |
| 17        | 11  | 28.0       | Wetzel | Center   | Patrick L Morris  | 36.90  |
| 18        | 10  | 57.0       | Wetzel | Center   | Patrick L Morris  | 38.00  |
| 19        | 10  | 44.0       | Wetzel | Center   | Danny C. Briggs and Diana L. Briggs   | 22.20  |
| 20        | 10  | 43.0       | Wetzel | Center   | Louise Maxine & Jack Morris   | 22.76  |
| 21        | 10  | 30.1       | Wetzel | Center   | Patrick J & Cinthia E Anderson  | 6.51   |
| 22        | 10  | 30.0       | Wetzel | Center   | Noel Anderson   | 43.49  |
| Lease     | Owner   |            |        |          | Acres   |        |
| 215535    | Green Dot Farm, Inc., et al.  |            |        |          | 121.18 ac   |        |
| 120250    | Jeanne Anne Lambert, et al.   |            |        |          | 150 ac  |        |
| 110102    | Acropolis, Inc., et al.   |            |        |          | 43.8 ac   |        |
| 136368    | Owen E. Schmucker and Saloma D. Schmucker, et al.   |            |        |          | 77.41875 ac   |        |
| 120326004 | Owen E. Schmucker and Saloma D. Schmucker, et al.   |            |        |          | 52.45 ac  |        |
| 174986    | Ronald Richard Morris, Sr., et al.  |            |        |          | 10.122 ac   |        |
| 103122    | William B. Francik and Pamela S. Francik, Trustees of the William B. and Pamela S. Francik Joint Revocable Living Trust dated 2/12/2018, et al. |            |        |          | 8.9 ac  |        |
| 120326015 | Mary Colleen Olson, et al.  |            |        |          | 125.1625 ac   |        |
| 216185    | Drilling Appalachian Corporation, et al.  |            |        |          | 122 ac  |        |
| 218160    | Green Dot Farm, Inc.  |            |        |          | 45.14 ac  |        |
| 131242    | Green Dot Farm, Inc., et al.  |            |        |          | 36.9 ac   |        |
| 168019    | Green Dot Farm, Inc., et al.  |            |        |          | 38 ac   |        |
| 119576    | Green Dot Farm, Inc., et al.  |            |        |          | 47.5 ac   |        |
| 226208    | Dewey David Kushaney, et al.  |            |        |          | 50 ac   |        |

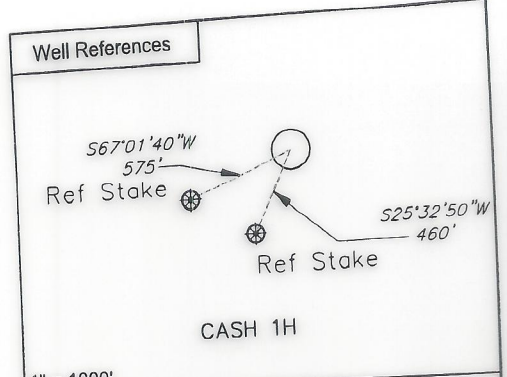
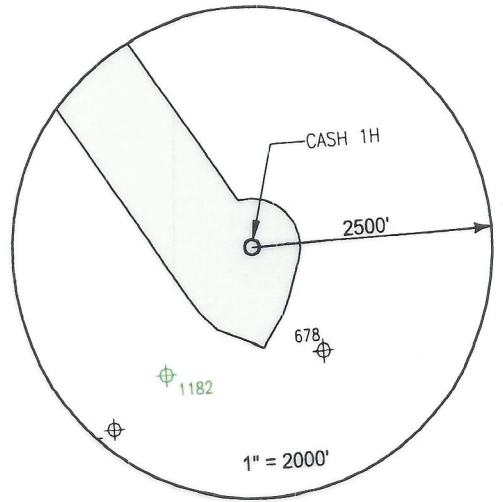

**Notes:**  
 CASH 1H coordinates are  
 NAD 27 N: 413,402.914 E: 1,694,689.297  
 NAD 27 Lat: 39.629973 Long: -80.583995  
 NAD 83 UTM N: 4,386,781.032 E: 535,717.278

CASH 1H Landing Point coordinates are  
 NAD 27 N: 413,618.572 E: 1,694,198.324  
 NAD 27 Lat: 39.630549 Long: -80.585747  
 NAD 83 UTM N: 4,386,844.233 E: 535,566.601

CASH 1H Bottom Hole coordinates are  
 NAD 27 N: 424,232.017 E: 1,688,016.901  
 NAD 27 Lat: 39.659479 Long: -80.608157  
 NAD 83 UTM N: 4,390,046.240 E: 533,629.469

West Virginia Coordinates system of 1927 (North Zone)  
 based upon Differential GPS Measurements  
 Plat orientation, Corner and well ties are based upon  
 the grid north meridian  
 Well location references are based upon the grid north  
 meridian.  
 UTM coordinates are NAD83, Zone 17, Meters.

**CASH PAD**

CASH 12H ○  
 CASH 10H ○  
 CASH 8H ○  
 CASH 6H ○  
 CASH 4H ○  
 CASH 2H ○

○ CASH 7H 47-103-03522  
 ○ CASH 5H 47-103-03523  
 ○ CASH 3H 47-103-03524  
 ○ CASH 1H 47-103-03398



I, the undersigned, hereby certify that this plat is correct to the best of my knowledge and belief and shows all the information required by law and the regulations issued and prescribed by the Department of Environmental Protection.

*Thomas C. Smit*  
 L. L. S. 687

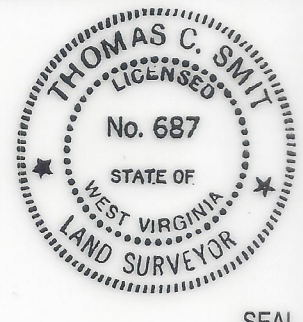

FILE NO: \_\_\_\_\_  
 DRAWING NO: \_\_\_\_\_  
 SCALE: 1" = 1000'  
 MINIMUM DEGREE OF ACCURACY: 1:2500  
 PROVEN SOURCE OF ELEVATION: NGS CORS Station

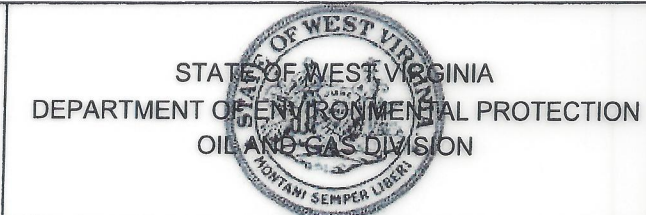

DATE: SEPTEMBER 21, 20 23  
 OPERATORS WELL NO: Cash 1H  
 API WELL NO: 47 - 103 - 03398  
 STATE COUNTY PERMIT

WELL TYPE:  OIL  GAS  LIQUID INJECTION  WASTE DISPOSAL  
 (IF GAS) PRODUCTION:  STORAGE  DEEP  SHALLOW

LOCATION ELEVATION: 1488' WATERSHED: Little Fishing Creek QUADRANGLE: Littleton  
 DISTRICT: Center COUNTY: Wetzel

SURFACE OWNER: John R. & Phyllis R. Bohrer ACREAGE: 52.95 ±  
 ROYALTY OWNER: Green Dot Farm, Inc., et al. LEASE NO: 215535 ACREAGE: 121.18 ±

PROPOSED WORK:  DRILL  CONVERT  DRILL DEEPER  FRACTURE OR STIMULATE  PLUG OFF OLD FORMATION  
 PERFORATE NEW FORMATION  OTHER PHYSICAL CHANGE IN WELL (SPECIFY) \_\_\_\_\_  
 PLUG AND ABANDON  CLEAN OUT AND REPLUG TARGET FORMATION: Marcellus ESTIMATED DEPTH: 7,651'

WELL OPERATOR: EQT Production Company DESIGNATED AGENT: Joseph C Mallow  
 ADDRESS: 400 Woodcliff Drive ADDRESS: 427 Midstate Drive  
 Canonsburg, PA 15317 Clarksburg, WV 26301

07/19/2024