

Cash 1H
Cash
EQT Production Company

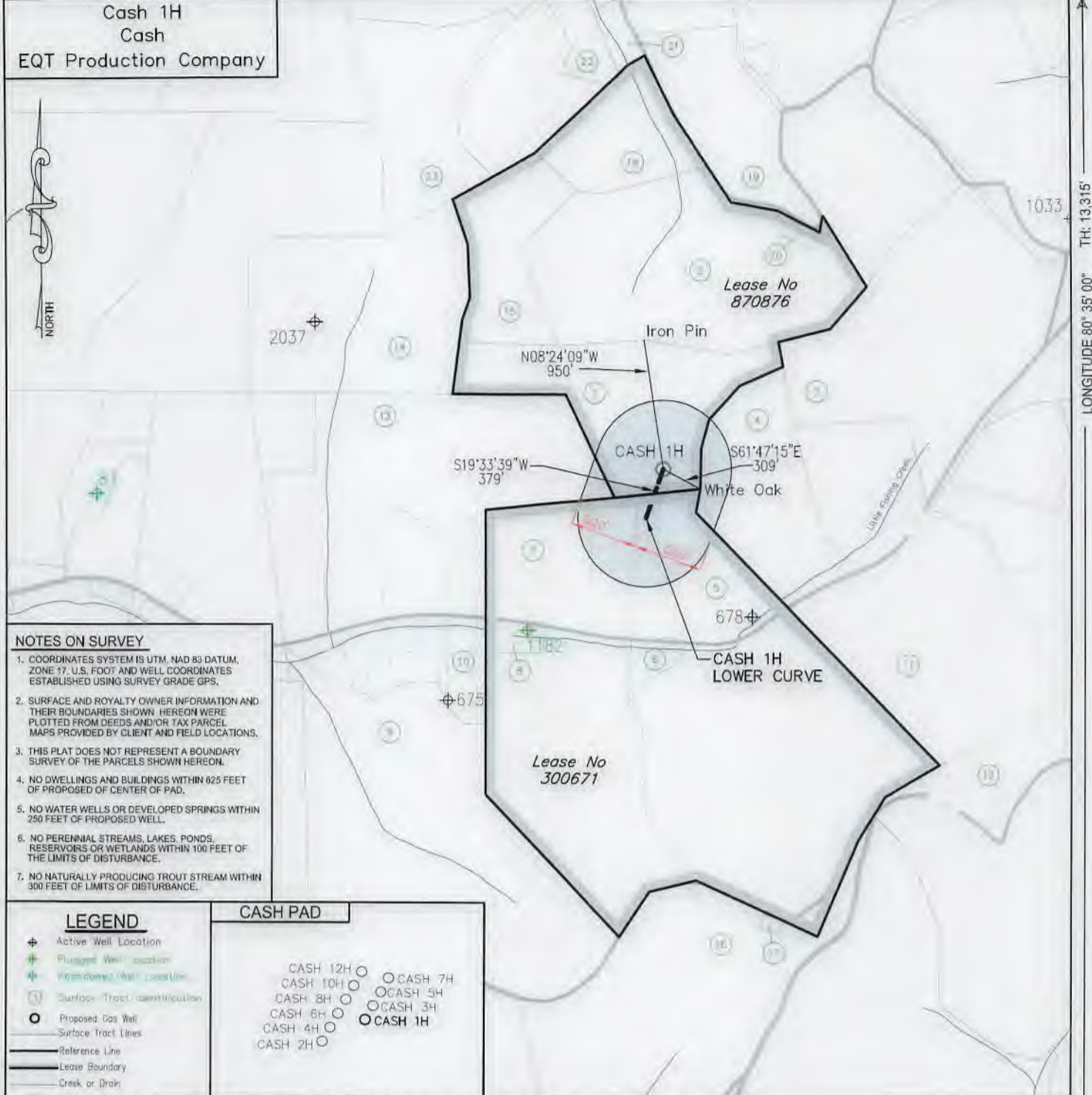

- NOTES ON SURVEY**
- COORDINATES SYSTEM IS UTM, NAD 83 DATUM, ZONE 17. U.S. FOOT AND WELL COORDINATES ESTABLISHED USING SURVEY GRADE GPS.
 - SURFACE AND ROYALTY OWNER INFORMATION AND THEIR BOUNDARIES SHOWN HEREON WERE PLOTTED FROM DEEDS AND/OR TAX PARCEL MAPS PROVIDED BY CLIENT AND FIELD LOCATIONS.
 - THIS PLAT DOES NOT REPRESENT A BOUNDARY SURVEY OF THE PARCELS SHOWN HEREON.
 - NO DWELLINGS AND BUILDINGS WITHIN 825 FEET OF PROPOSED CENTER OF PAD.
 - NO WATER WELLS OR DEVELOPED SPRINGS WITHIN 250 FEET OF PROPOSED WELL.
 - NO PERENNIAL STREAMS, LAKES, PONDS, RESERVOIRS OR WETLANDS WITHIN 100 FEET OF THE LIMITS OF DISTURBANCE.
 - NO NATURALLY PRODUCING TROUT STREAM WITHIN 300 FEET OF LIMITS OF DISTURBANCE.

- LEGEND**
- Active Well Location
 - Plugged Well Location
 - Proposed Well Location
 - Surface Tract Identification
 - Proposed Gas Well
 - Surface Tract Lines
 - Reference Line
 - Lease Boundary
 - Creek or Drain
 - WV County Route
 - WV State Route

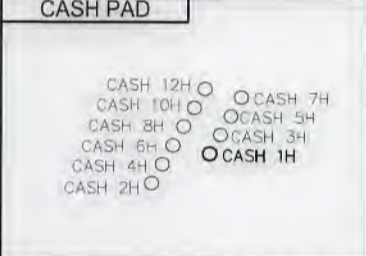

() Denotes Location of Well on United States Topographic Maps



I, the undersigned, hereby certify that this plat is correct to the best of my knowledge and belief and shows all the information required by law and the regulations issued and prescribed by the Department of Environmental Protection.

Thomas C. Smit
L. L. S. 687

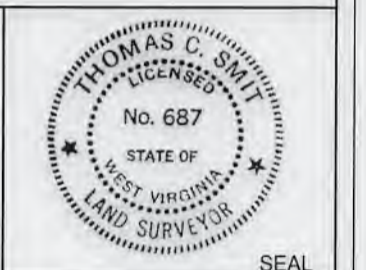

FILE NO:
DRAWING NO:
SCALE: 1" = 1000'
MINIMUM DEGREE OF ACCURACY: 1:2500
PROVEN SOURCE OF ELEVATION: SG-GPS (OPUS)

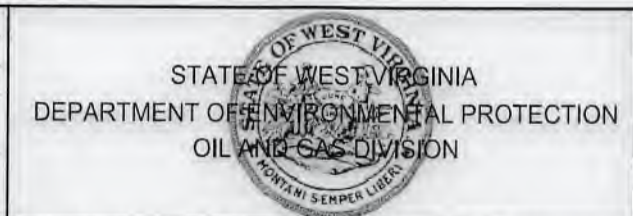

DATE: March 29 20 21
OPERATORS WELL NO: Cash 1H
API WELL NO: 464
47 - 103 - 03318
STATE COUNTY PERMIT

WELL TYPE: OIL GAS LIQUID INJECTION WASTE DISPOSAL
 (IF GAS) PRODUCTION: STORAGE DEEP SHALLOW
 LOCATION ELEVATION: 1501' WATERSHED: Little Fishing Creek QUADRANGLE: Littleton
 DISTRICT: Center COUNTY: Wetzel
 SURFACE OWNER: John R. & Phyllis R. Bohrer ACREAGE: 52.95 ±
 ROYALTY OWNER: Diana Dawn Van Horn, et al. LEASE NO: 870876 ACREAGE: 369.34 ±
 PROPOSED WORK: DRILL CONVERT DRILL DEEPER FRACTURE OR STIMULATE PLUG OFF OLD FORMATION
 PERFORATE NEW FORMATION OTHER PHYSICAL CHANGE IN WELL (SPECIFY)
 PLUG AND ABANDON CLEAN OUT AND REPLUG TARGET FORMATION: Marcellus ESTIMATED DEPTH: 6,944' TVD

WELL OPERATOR: EQT Production Company DESIGNATED AGENT: Joseph C. Mallow
 ADDRESS: 400 Woodcliff Drive ADDRESS: 115 Professional Place PO Box 280
 Canonsburg, PA 15317 Bridgeport, WV 26330

06/18/2021

Cash 1H
Cash
EQT Production Company

Tract ID.	Tax Map No.	Parcel No.	County	District	Surface Tract Owner	Acres
1	15	58.0	Wetzel	Center	John R. & Phyllis R. Bohrer	52.95
2	15	46.0	Wetzel	Center	Robert E., Sr. & Brenda Sue Dorsey	82.00
3	15	47.0	Wetzel	Center	Shuman & Anna Marie Haynes	47.30
4	15	59.1	Wetzel	Center	Michael D. & Amber N. Amos	24.74
5	19	8.0	Wetzel	Center	Charles O. & Sherlene Phillips	89.94
6	19	8.1	Wetzel	Center	Brian & Julie Phillips	2.36
7	19	7.0	Wetzel	Center	Sharon Sue Long & Diana L. Briggs	67.11
8	19	7.1	Wetzel	Center	Larry & Sharon Long	2.63
9	19	6.0	Wetzel	Center	William L. & Lisa D. Wharton	81.38
10	15	57.1	Wetzel	Center	Karen S Morris	4.68
11	15	59.0	Wetzel	Center	Scott T Olsen	73.51
12	3	4.0	Wetzel	Center	Papp Margie J Living Trust	90.29
13	15	56.0	Wetzel	Center	John R. & Phyllis R. Bohrer	42.75
14	15	44.0	Wetzel	Center	John R. & Phyllis R. Bohrer	43.80
15	15	45.0	Wetzel	Center	John R. & Phyllis R. Bohrer	17.00
16	3	2.0	Wetzel	Center	Joseph F & Gay K Blake	194.00
17	3	3.0	Wetzel	Center	Board Of Education	0.34
18	15	31.0	Wetzel	Center	Eleanor M Morris	30.00
19	15	32.0	Wetzel	Center	Ronald L Reed	19.58
20	15	46.1	Wetzel	Center	Robert E Dorsey Sr.	1.00
21	15	19.0	Wetzel	Center	Gary & Linda Kay Wilson	12.04
22	15	18.0	Wetzel	Center	Gary & Linda Kay Wilson	7.05
23	15	30.0	Wetzel	Center	Owen E & Saloma D Schmucker	25.75

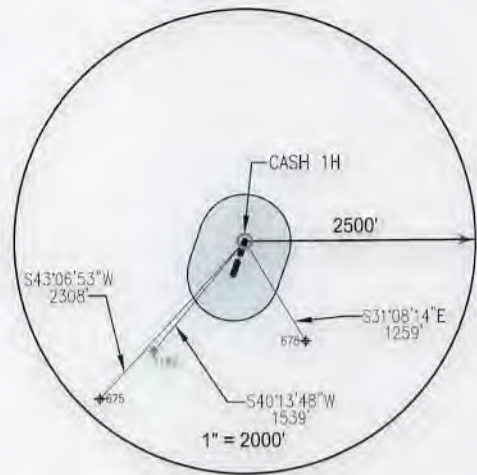

Lease	Owner	Acres
300671	Jeanne Anne Lambert, et al.	150.00

Notes:
 Cash 1H Tophole coordinates are
 NAD 27 N: 413,402,914 E: 1,694,689,297
 NAD 27 Lat: 39.629973 Long: -80.583995
 NAD 83 UTM N: 4,386,781.032 E: 535,717.278
 Cash 1H Lower Curve coordinates are
 NAD 27 N: 413,045,816 E: 1,694,562,430
 NAD 27 Lat: 39.628989 Long: -80.584430
 NAD 83 UTM N: 4,386,671.592 E: 535,680.438
 West Virginia Coordinates system of 1927 (North Zone)
 based upon Differential GPS Measurements
 Plat orientation, Corner and well ties are based upon
 the grid north meridian
 Well location references are based upon the grid north
 meridian.
 UTM coordinates are NAD83, Zone 17, Meters.



I, the undersigned, hereby certify that this plat is correct to the best of my knowledge and belief and shows all the information required by law and the regulations issued and prescribed by the Department of Environmental Protection.

Thomas C. Smith
 L. L. S. 687



SEAL

FILE NO:
 DRAWING NO:
 SCALE: 1" = 1000'
 MINIMUM DEGREE OF ACCURACY:
 1:2500
 PROVEN SOURCE OF ELEVATION:
 SG-GPS (OPUS)



DATE: March 29 20 21
 OPERATORS WELL NO: Cash 1H
 API WELL NO: ~~H-49~~
 47 - 103 - ~~03318~~
 STATE COUNTY PERMIT

WELL TYPE: OIL GAS LIQUID INJECTION WASTE DISPOSAL
 (IF GAS) PRODUCTION: STORAGE DEEP SHALLOW
 LOCATION ELEVATION: 1501' WATERSHED: Little Fishing Creek QUADRANGLE: Littleton
 DISTRICT: Center COUNTY: Wetzel
 SURFACE OWNER: John R. & Phyllis R. Bohrer ACREAGE: 52.95 ±
 ROYALTY OWNER: Diana Dawn Van Horn, et al. LEASE NO: 870876 ACREAGE: 369.34 ±
 PROPOSED WORK: DRILL CONVERT DRILL DEEPER FRACTURE OR STIMULATE PLUG OFF OLD FORMATION
 PERFORATE NEW FORMATION OTHER PHYSICAL CHANGE IN WELL (SPECIFY)
 PLUG AND ABANDON CLEAN OUT AND REPLUG TARGET FORMATION: Marcellus ESTIMATED DEPTH: 6,944' TVD
 WELL OPERATOR: EQT Production Company DESIGNATED AGENT: Joseph C. Mallow
 ADDRESS: 400 Woodcliff Drive ADDRESS: 115 Professional Place PO Box 280
 Canonsburg, PA 15317 Bridgeport, WV 26330

06/18/2021

Topo Quad: Littleton
 County: Wetzel
 District: Center

Scale: 1"=1000'
 Date: April 22, 2021
 Project NO: _____

CASH WELL PAD

Water

9 Potential Water Sources Within 2500'

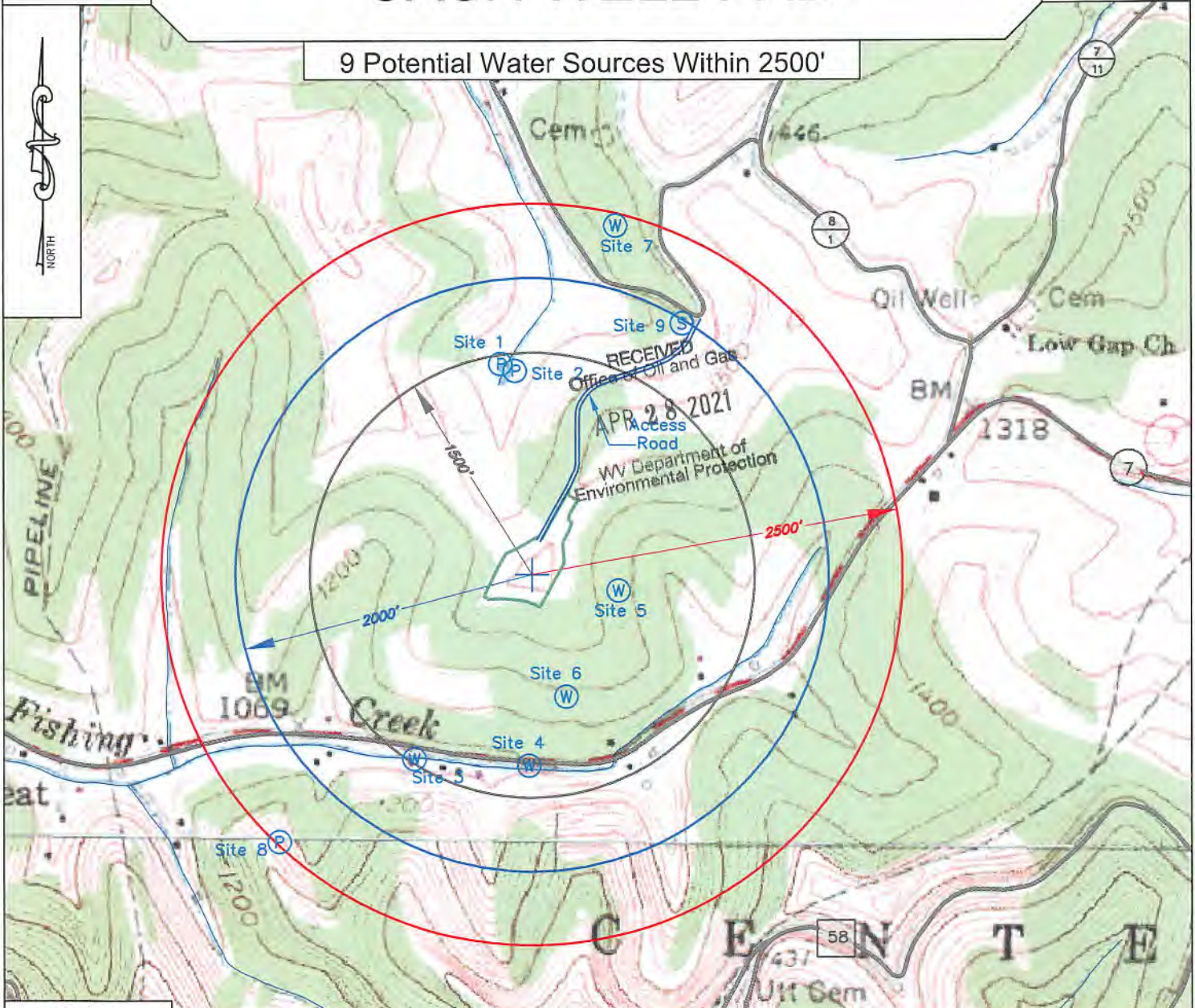

LEGEND

- W Water Well
- Creek or Drain
- S WV County Route
- S WV State Route

CASH WATER	
NAD 27 N: 413,402.914	E: 1,694,689.296
WGS 84 Lat: 39.630055	Long: -80.583805
Elevation: 1,501'	



Keystone Consultants, LLC
 32 East Main Street
 Carnegie, PA 15106
 412 278-2100

Prepared For:
 EQT Production Company
 400 Woodcliff Drive
 Canonsburg, PA 15317



06/18/2021