

WW-7  
8-30-06



West Virginia Department of Environmental Protection  
Office of Oil and Gas

WELL LOCATION FORM: GPS

API: (Peghouse) 47-103-71060 WELL NO.: 7362

FARM NAME: O.P. MCINTYRE

RESPONSIBLE PARTY NAME: WEST VIRGINIA LAND RESOURCES INC.

COUNTY: WETZEL DISTRICT: GRANT

QUADRANGLE: FOLSOM W.VA

SURFACE OWNER: COASTAL FOREST RESOURCES CO.

ROYALTY OWNER: \_\_\_\_\_

UTM GPS NORTHING: 4,371,103 m

UTM GPS EASTING: 542,806 m GPS ELEVATION: 355 m (1164')

The Responsible Party named above has chosen to submit GPS coordinates in lieu of preparing a new well location plat for a plugging permit or assigned API number on the above well. The Office of Oil and Gas will not accept GPS coordinates that do not meet the following requirements:

1. Datum: NAD 1983, Zone: 17 North, Coordinate Units: meters, Altitude: height above mean sea level (MSL) – meters.
2. Accuracy to Datum – 3.05 meters
3. Data Collection Method:

Survey grade GPS \_\_\_\_\_: Post Processed Differential \_\_\_\_\_  
 Real-Time Differential \_\_\_\_\_  
 Mapping Grade GPS X: Post Processed Differential X  
 Real-Time Differential \_\_\_\_\_

RECEIVED  
 Office of Oil and Gas  
 MAR 03 2021  
 WV Department of  
 Environmental Protection

4. **Letter size copy of the topography map showing the well location.**  
 I the undersigned, hereby certify this data is correct to the best of my knowledge and belief and shows all the information required by law and the regulations issued and prescribed by the Office of Oil and Gas.

[Signature] Professional Surveyor JANUARY 29, 2021  
 Signature Title Date

4710303378P

FOLSOM QUADRANGLE  
WEST VIRGINIA  
7.5 MINUTE SERIES (TOPOGRAPHIC)  
NE/4 CENTER POINT 15' QUADRANGLE

1963 III SW  
(GLOVER GAP)

39 32'30" 40 1 710 000 FEET 42 80° 30' 39° 30'

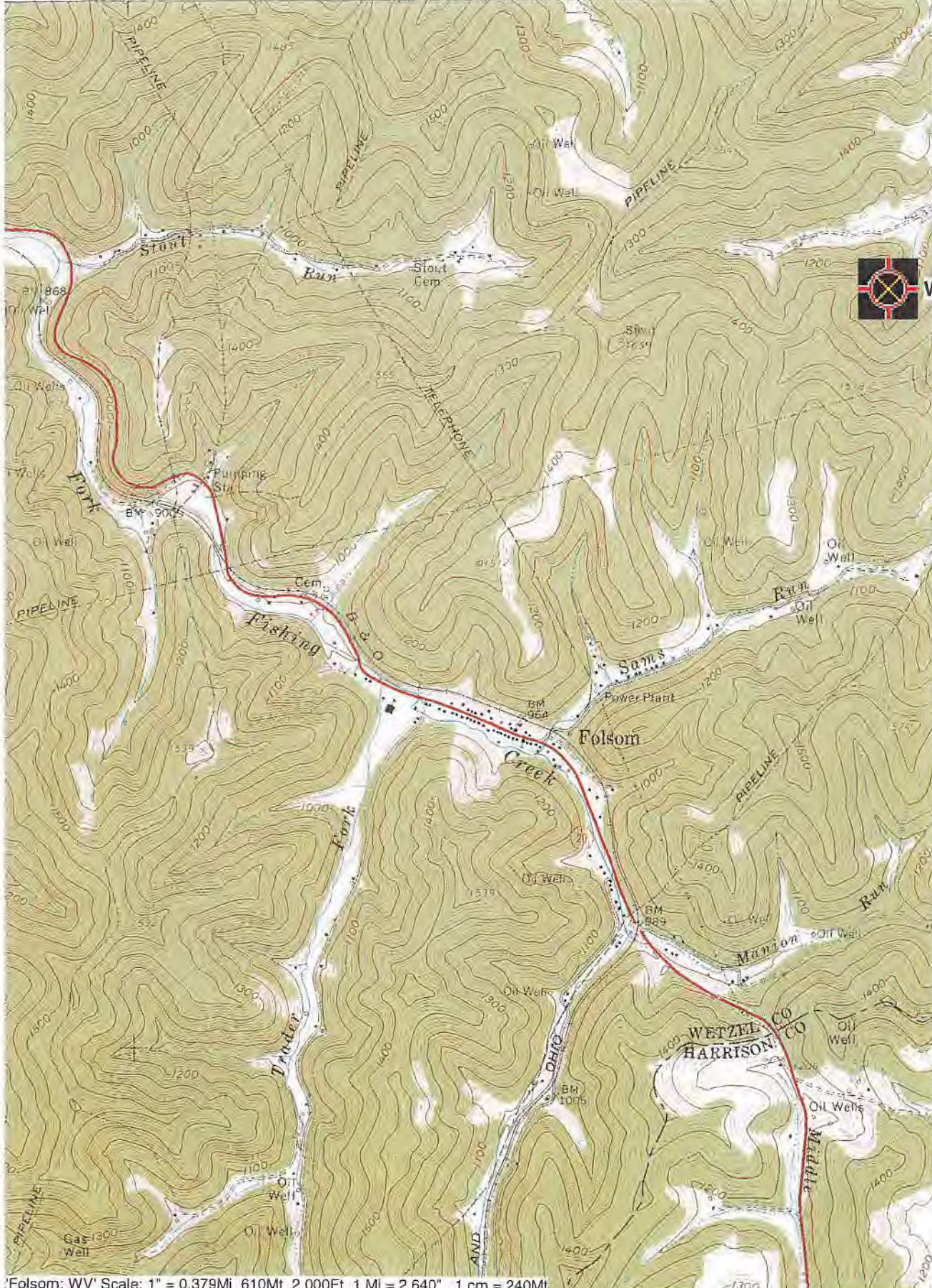

WELL #7362

360 000  
FEET

370

369

368

27'30"

367

RECEIVED  
Office of Oil and Gas  
MAR 03 2021  
WV Department of  
Environmental Protection

04/02/2021

Folsom; WV Scale: 1" = 0.379Mi 610M 2,000Ft, 1 Mi = 2.640" , 1 cm = 240M