

LATITUDE: 39°40'00" SURFACE HOLE (2000' SCALE)

3523'

LATITUDE: 39°42'30" BOTTOM HOLE (2000' SCALE)

4366'



68011 Vineyard Road  
St. Clairsville, Ohio 43950  
740-695-6100

NOTES ON SURVEY

- COORDINATE SYSTEM IS UTM NAD 83 DATUM, ZONE 17, U.S. FOOT AND WELL COORDINATES ESTABLISHED USING SURVEY GRADE GPS.
- SURFACE AND ROYALTY OWNER INFORMATION AND THEIR BOUNDARIES SHOWN HEREON WERE PLOTTED FROM DEEDS AND/OR TAX PARCEL MAPS PROVIDED BY CLIENT AND/OR FIELD LOCATIONS.
- THIS PLAT DOES NOT REPRESENT A BOUNDARY SURVEY OF THE PARCELS SHOWN HEREON.
- NO DWELLINGS OR BUILDINGS WITHIN 625 FEET OF PROPOSED CENTER OF PAD.
- NO PERENNIAL STREAMS, LAKES, PONDS, RESERVOIRS OR WETLANDS WITHIN 100 FEET OF THE LIMITS OF DISTURBANCE.
- NO NATURALLY PRODUCING TROUT STREAM WITHIN 300 FEET OF THE LIMITS OF DISTURBANCE.
- NO WATER WELLS OR DEVELOPED SPRINGS WITHIN 250 FEET OF PROPOSED WELL.

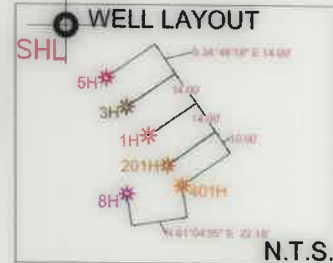
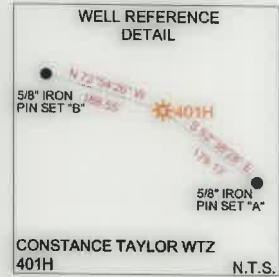

LINE	BEARING	DISTANCE
L1	N31°05'43"E	958.36'
L2	N60°57'32"E	1365.42'

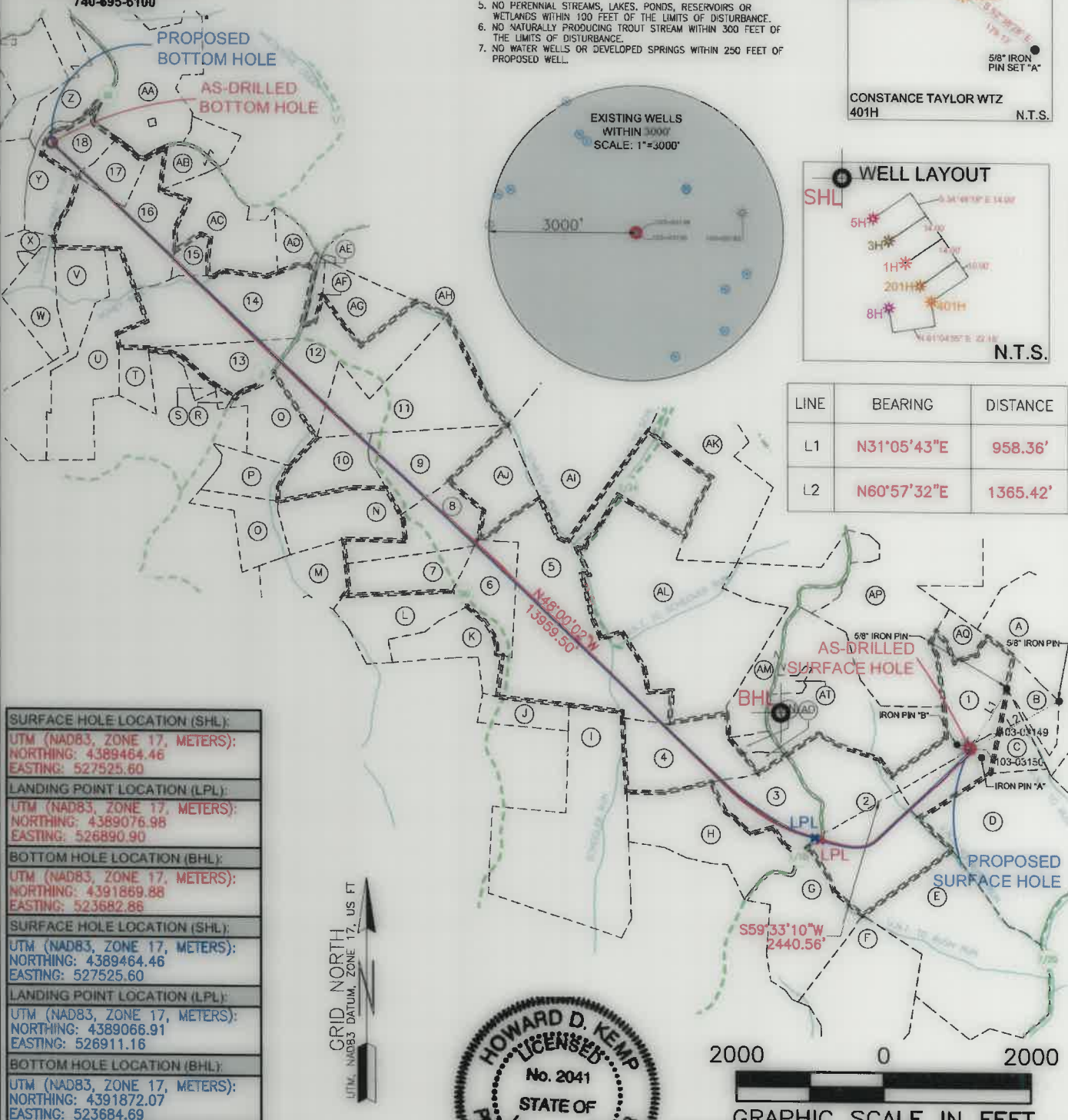

<b>SURFACE HOLE LOCATION (SHL):</b>
UTM (NAD83, ZONE 17, METERS): NORTHING: 4389464.46 EASTING: 527525.60
<b>LANDING POINT LOCATION (LPL):</b>
UTM (NAD83, ZONE 17, METERS): NORTHING: 4389076.98 EASTING: 526890.90
<b>BOTTOM HOLE LOCATION (BHL):</b>
UTM (NAD83, ZONE 17, METERS): NORTHING: 4391869.88 EASTING: 523682.86
<b>SURFACE HOLE LOCATION (SHL):</b>
UTM (NAD83, ZONE 17, METERS): NORTHING: 4389464.46 EASTING: 527525.60
<b>LANDING POINT LOCATION (LPL):</b>
UTM (NAD83, ZONE 17, METERS): NORTHING: 4389066.91 EASTING: 526911.16
<b>BOTTOM HOLE LOCATION (BHL):</b>
UTM (NAD83, ZONE 17, METERS): NORTHING: 4391872.07 EASTING: 523684.69

GRID NORTH  
UTM, NAD83 DATUM, ZONE 17, US FT

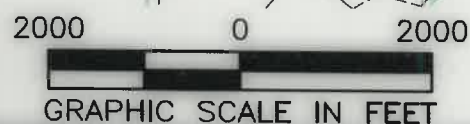

I, THE UNDERSIGNED, HEREBY CERTIFY THAT THIS PLAT IS CORRECT TO THE BEST OF MY KNOWLEDGE AND BELIEF AND SHOWS ALL THE INFORMATION REQUIRED BY LAW AND REGULATIONS ISSUED AND PRESCRIBED BY THE DEPARTMENT OF ENVIRONMENTAL PROTECTION.

P.S. 2041

COMPANY: **SWN** Production Company, LLC

	(+) DENOTES LOCATION OF WELL ON UNITED STATES TOPOGRAPHIC MAPS	MINIMUM DEGREE OF ACCURACY: 1/200	CONSTANCE TAYLOR WTZ		
	WVDEP OFFICE OF OIL & GAS 601 57TH STREET CHARLESTON, WV 25034	PROVEN SOURCE OF ELEVATION: SURVEY GRADE GPS (NAVD 88, US FT)	OPERATOR'S WELL #:	401H	
		API WELL #:	47	103	3360
			STATE	COUNTY	PERMIT

WELL TYPE: OIL  WASTE DISPOSAL  PRODUCTION  DEEP  GAS  LIQUID INJECTION  STORAGE  SHALLOW

WATERSHED: UPPER OHIO SOUTH  
 DISTRICT: PROCTOR COUNTY: WETZEL  
 SURFACE OWNER: CONSTANCE A. TAYLOR  
 OIL & GAS ROYALTY OWNER: CONSTANCE A. TAYLOR  
 DRILL  DRILL DEEPER  REDRILL  FRACTURE OR STIMULATE  PLUG OFF OLD FORMATION  PERFORATE NEW FORMATION

CONVERT  PLUG & ABANDON  CLEAN OUT & REPLUG  OTHER CHANGE  (SPECIFY) AS-DRILLED  
 TARGET FORMATION: MARCELLUS ESTIMATED DEPTH: 08/13/2021 TMD

WELL OPERATOR: SWN PRODUCTION COMPANY, LLC ADDRESS: 1300 FORT PIERPONT DRIVE, SUITE 201 CITY: MORGANTOWN STATE: WV ZIP CODE: 26508

DESIGNATED AGENT: BRITTANY WOODY ADDRESS: 1300 FORT PIERPONT DRIVE, SUITE 201 CITY: MORGANTOWN STATE: WV ZIP CODE: 26508

<b>LEGEND:</b>	EXISTING BOTTOM HOLE	ACCESS ROAD
EXISTING / PRODUCING WELLHEAD	PUBLIC ROAD	
LPL: EXISTING LANDING POINT LOCATION	FLOOD PLAIN	
PROPOSED SURFACE HOLE / BOTTOM HOLE	LEASE BOUNDARY	
LPL: PROPOSED LANDING POINT LOCATION	ASDRILLED PATH	
	PROPOSED PATH	
<b>REVISIONS:</b>	DATE: 04-08-2021	
	API NO: 47-103-03360	
	DRAWN BY: R. GRIMES	
	SCALE: 1" = 2000'	
	DRAWING NO: 2020-557	
	WELL LOCATION PLAT	



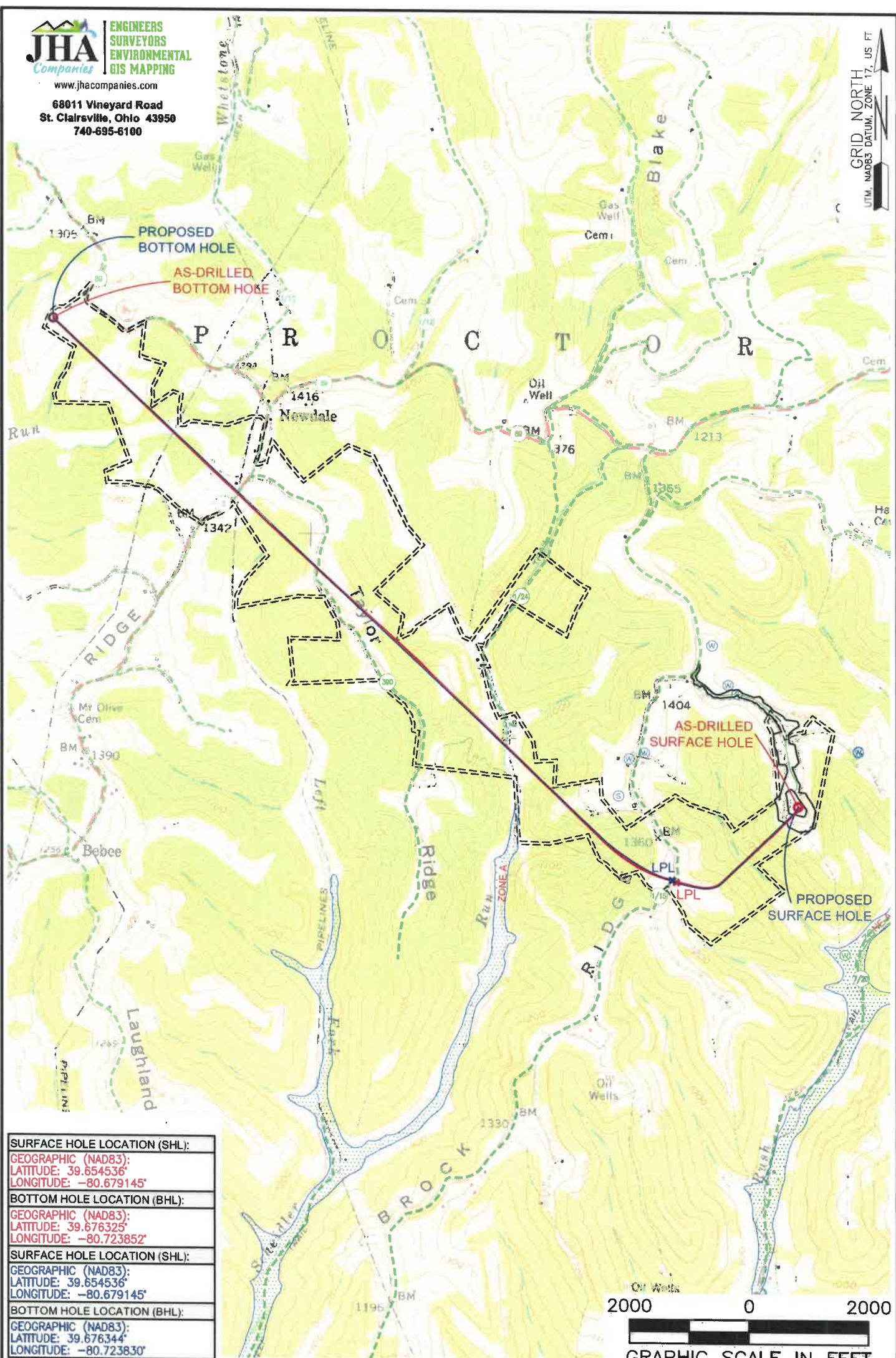

<b>SURFACE HOLE LOCATION (SHL):</b>
GEOGRAPHIC (NAD83):
LATITUDE: 39.654536°
LONGITUDE: -80.679145°
<b>BOTTOM HOLE LOCATION (BHL):</b>
GEOGRAPHIC (NAD83):
LATITUDE: 39.676325°
LONGITUDE: -80.723852°
<b>SURFACE HOLE LOCATION (SHL):</b>
GEOGRAPHIC (NAD83):
LATITUDE: 39.654536°
LONGITUDE: -80.679145°
<b>BOTTOM HOLE LOCATION (BHL):</b>
GEOGRAPHIC (NAD83):
LATITUDE: 39.676344°
LONGITUDE: -80.723830°

**NOTES ON SURVEY**

1. SURFACE AND ROYALTY OWNER INFORMATION AND THEIR BOUNDARIES SHOWN HEREON WERE PLOTTED FROM DEEDS AND/OR TAX PARCEL MAPS PROVIDED BY CLIENT AND/OR FIELD LOCATIONS.
2. THIS PLAT DOES NOT REPRESENT A BOUNDARY SURVEY OF THE PARCELS SHOWN HEREON.
3. ALL INSETS ARE GRID NORTH UNLESS OTHERWISE DEPICTED.

**LEGEND:**

- EXISTING BOTTOM HOLE
- EXISTING / PRODUCING WELLHEAD
- EXISTING LANDING POINT LOCATION
- PROPOSED SURFACE HOLE / BOTTOM HOLE
- PROPOSED LANDING POINT LOCATION
- ACCESS ROAD
- FLOOD PLAN
- LEASE BOUNDARY
- ASDRILLED PATH
- PROPOSED PATH

08/13/2021

<b>WELL OPERATOR:</b> SWN PRODUCTION COMPANY, LLC	<b>WELL (FARM) NAME:</b> CONSTANCE TAYLOR WTZ	<b>WELL #</b> 401H	<b>SERIAL #</b> XXXX
<b>ADDRESS:</b> 1300 FORT PIERPONT DRIVE, SUITE 201, MORGANTOWN, WV 26508	<b>COUNTY:</b> WETZEL	<b>CODE:</b> 103	<b>DISTRICT:</b> PROCTOR
<b>SURFACE OWNER:</b> CONSTANCE A. TAYLOR	<b>USGS 7 1/2 QUADRANGLE MAP NAME:</b> WILEYVILLE, WV		
<b>API #</b> 47-103-3360			