

- ⊙ Proposed Gas Well
- Located Corner, as noted
- Surface Tract Lines
- - - Reference Line
- ▬ Lease Boundary
- ~ Creek or Drain
- ⊕ WV County Route
- ⊖ WV State Route

(⊕) Denotes Location of Well on United States Topographic Maps



I, the undersigned, hereby certify that this plat is correct to the best of my knowledge and belief and shows all the information required by law and the regulations issued and prescribed by the Department of Environmental Protection.

Ben R. Singleton
P.S. 2092



SEAL

FILE NO: 289-16
DRAWING NO: Prine 7H
SCALE: 1" = 2000'
MINIMUM DEGREE OF ACCURACY: 1:2500
PROVEN SOURCE OF ELEVATION: NGS CORS Station



DATE: June 12 20 20
OPERATOR'S WELL NO.: Prine 7H
API WELL NO HGA
47 - 103 - 03357
STATE COUNTY PERMIT

WELL TYPE: OIL GAS LIQUID INJECTION WASTE DISPOSAL
(IF GAS) PRODUCTION: STORAGE DEEP SHALLOW
LOCATION: ELEVATION: 1335' WATERSHED Tributary of Bear Run QUADRANGLE: Littleton
DISTRICT: Center COUNTY: Wetzel
SURFACE OWNER: Howard M. Henderson ACREAGE: 112
ROYALTY OWNER: Jamie Joe Prine, et al LEASE NO: 870370 ACREAGE: 111
PROPOSED WORK: DRILL CONVERT DRILL DEEPER FRACTURE OR STIMULATE PLUG OFF OLD FORMATION
 PERFORATE NEW FORMATION OTHER PHYSICAL CHANGE IN WELL (SPECIFY)
 PLUG AND ABANDON CLEAN OUT AND REPLUG TARGET FORMATION: Marcellus ESTIMATED DEPTH: 7,500'

WELL OPERATOR: EQT Production Company DESIGNATED AGENT: Joseph C. Mallow
ADDRESS: 400 Woodcliff Drive ADDRESS: 115 Professional Place PO Box 280
Canonsburg, PA 15317 Bridgeport, WV 26330

**Prine 7H
LIT53
EQT Production Company**

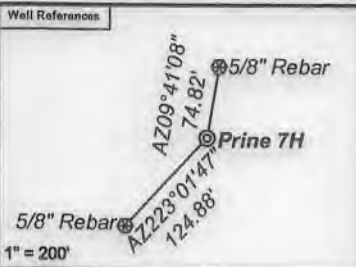

Notes:
Prine 7H coordinates are
 NAD 27 N: 427,861.56 E: 1,697,732.81
 NAD 27 Lat: 39.669766 Long: -80.573804
 NAD 83 UTM N: 4,391,201.54 E: 536,571.15
Prine 7H Bottom Hole coordinates are
 NAD 27 N: 431,122.97 E: 1,695,615.80
 NAD 27 Lat: 39.678650 Long: -80.581463
 NAD 83 UTM N: 4,392,184.38 E: 535,909.61
 West Virginia Coordinate system of 1927 (North Zone) based upon Differential GPS Measurements.
 Plat orientation, corner and well ties are based upon the grid north meridian.
 Well location references are based upon the grid north meridian.
 UTM coordinates are NAD83, Zone 17, Meters.

Tract I.D.	Tax Map No.	Parcel No.	County	District	Surface Tract Owner	Acres
1	8	43	Wetzel	Center	Howard M. Henderson	112.00
2	8	44	Wetzel	Center	William D. Henderson	65.00
3	8	28	Wetzel	Center	Matthew J. Rice	108.00
4	8	55	Wetzel	Center	Ashley Murphy, et al.	9.43
5	8	47	Wetzel	Center	Howard M. Henderson	14.75
6	11	9	Wetzel	Center	Howard M. Henderson	10.10
7	11	8	Wetzel	Center	James B. & Margie L. Montgomery	52.00
8	11	6.1	Wetzel	Center	Larry L. & Lois J. Deem	94.50
9	11	6	Wetzel	Center	Ray S. & Timmy R. Sapp	90.50
10	11	8.2	Wetzel	Center	Roger L. & Sandra K. Wade	4.00
11	8	45	Wetzel	Center	Howard Henderson	5.50
12	8	31.1	Wetzel	Center	Howard Henderson	18.43
13	8	31	Wetzel	Center	Howard Henderson	84.76
14	8	30	Wetzel	Center	Howard M. Henderson	18.00
15	8	11	Wetzel	Center	Howard M. Henderson	01.50
16	8	8	Wetzel	Center	Lillian M. Pitzer & Jason L. Wright	57.00
17	8	27	Wetzel	Center	Evan H. & Janet L. Backinger	1.80
18	8	24	Wetzel	Center	Charles P. & Fanny P. Wade	10.44
19	8	29	Wetzel	Center	Howard M. & William D. Henderson	57.00
20	8	42	Wetzel	Center	Jeffrey P. & Howard M. Henderson	67.00

Lease No.	Owner	Acres
870415	Howard Henderson, et al.	189
870417	Sherry Lynn Cheffren, et al.	108

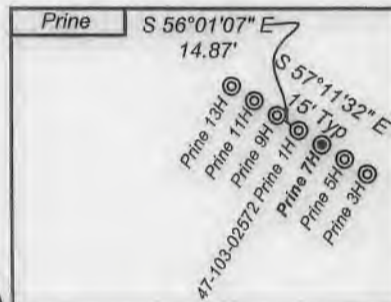
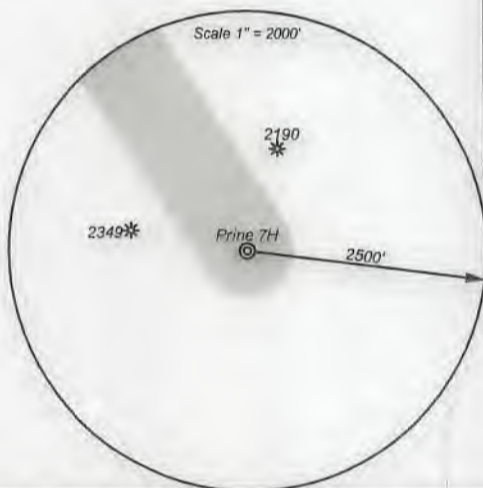

- Proposed Gas Well
- Located Corner, as noted
- Surface Tract Lines
- Reference Line
- Lease Boundary
- Creek or Drain
- WV County Route
- WV State Route



I, the undersigned, hereby certify that this plat is correct to the best of my knowledge and belief and shows all the information required by law and the regulations issued and prescribed by the Department of Environmental Protection.

Ben R. Singleton
 P.S. 2092

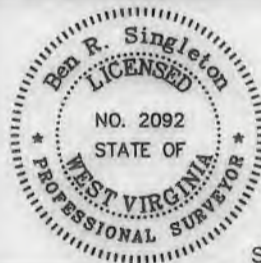

SEAL

FILE NO: 289-16
 DRAWING NO: Prine 7H
 SCALE: 1" = 2000'
 MINIMUM DEGREE OF ACCURACY: 1:2500
 PROVEN SOURCE OF ELEVATION: NGS CORS Station

STATE OF WEST VIRGINIA
 DEPARTMENT OF ENVIRONMENTAL PROTECTION
OIL AND GAS DIVISION

DATE: June 12 20 20
 OPERATOR'S WELL NO.: Prine 7H
 API WELL NO: HGA
 47 - 103 - 03357
 STATE COUNTY PERMIT

WELL TYPE: OIL GAS LIQUID INJECTION WASTE DISPOSAL
 (IF GAS) PRODUCTION: STORAGE DEEP SHALLOW
 LOCATION: ELEVATION: 1335' WATERSHED Tributary of Bear Run QUADRANGLE: Littleton
 DISTRICT: Center COUNTY: Wetzel
 SURFACE OWNER: Howard M. Henderson ACREAGE: 112
 ROYALTY OWNER: Jamie Joe Prine, et al LEASE NO: 870370 ACREAGE: 111
 PROPOSED WORK: DRILL CONVERT DRILL DEEPER FRACTURE OR STIMULATE PLUG OFF OLD FORMATION
 PERFORATE NEW FORMATION OTHER PHYSICAL CHANGE IN WELL (SPECIFY)
 PLUG AND ABANDON CLEAN OUT AND REPLUG TARGET FORMATION: Marcellus ESTIMATED DEPTH: 7,500'
 WELL OPERATOR: EQT Production Company DESIGNATED AGENT: Joseph C. Mallow
 ADDRESS: 400 Woodcliff Drive ADDRESS: 115 Professional Place PO Box 280
 Canonsburg, PA 15317 Bridgeport, WV 26330