

LATITUDE: 39°40'00" SURFACE HOLE (2000' SCALE) | 3529'

LATITUDE: 39°42'30" BOTTOM HOLE (2000' SCALE) | 3542'



www.jhacompanies.com

68011 Vineyard Road
St. Clairsville, Ohio 43950
740-695-6100

NOTES ON SURVEY

- COORDINATE SYSTEM IS UTM NAD 83 DATUM, ZONE 17, U.S. FOOT AND WELL COORDINATES ESTABLISHED USING SURVEY GRADE GPS.
- SURFACE AND ROYALTY OWNER INFORMATION AND THEIR BOUNDARIES SHOWN HEREON WERE PLOTTED FROM DEEDS AND/OR TAX PARCEL MAPS PROVIDED BY CLIENT AND/OR FIELD LOCATIONS.
- THIS PLAT DOES NOT REPRESENT A BOUNDARY SURVEY OF THE PARCELS SHOWN HEREON.
- NO DWELLINGS OR BUILDINGS WITHIN 625 FEET OF PROPOSED CENTER OF PAD.
- NO PERENNIAL STREAMS, LAKES, PONDS, RESERVOIRS OR WETLANDS WITHIN 100 FEET OF THE LIMITS OF DISTURBANCE.
- NO NATURALLY PRODUCING TROUT STREAM WITHIN 300 FEET OF THE LIMITS OF DISTURBANCE.
- NO WATER WELLS OR DEVELOPED SPRINGS WITHIN 250 FEET OF PROPOSED WELL.

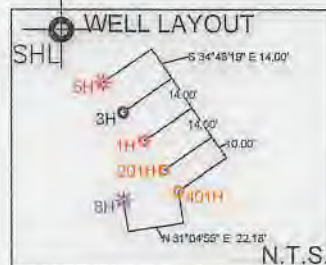
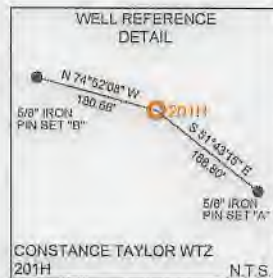

LINE	BEARING	DISTANCE
L1	N31°38'46"E	954.43'
L2	N61°22'32"E	1366.58'

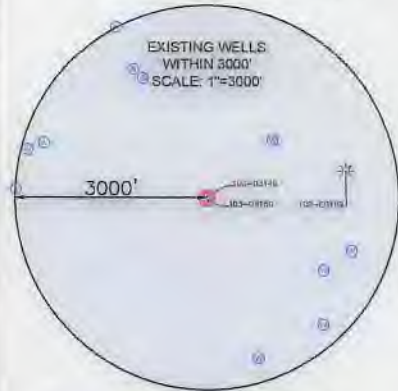

SURFACE HOLE LOCATION (SHL): UTM (NAD83, ZONE 17, METERS): NORTHING: 4389466.91 EASTING: 527523.79
LANDING POINT LOCATION (LPL): UTM (NAD83, ZONE 17, METERS): NORTHING: 4389402.45 EASTING: 527149.95
BOTTOM HOLE LOCATION (BHL): UTM (NAD83, ZONE 17, METERS): NORTHING: 4391960.56 EASTING: 523933.56

GRID NORTH
UTM, NAD83 DATUM, ZONE 17, US FT



I, THE UNDERSIGNED, HEREBY CERTIFY THAT THIS PLAT IS CORRECT TO THE BEST OF MY KNOWLEDGE AND BELIEF AND SHOWS ALL THE INFORMATION REQUIRED BY LAW AND REGULATIONS ISSUED AND PRESCRIBED BY THE DEPARTMENT OF ENVIRONMENTAL PROTECTION.

P.S. 2041

COMPANY: **SWN** Production Company, LLC

<p>(+) DENOTES LOCATION OF WELL ON UNITED STATES TOPOGRAPHIC MAPS</p> <p>WVDEP OFFICE OF OIL & GAS 601 57TH STREET CHARLESTON, WV 25034</p>	MINIMUM DEGREE OF ACCURACY: 1/200 PROVEN SOURCE OF ELEVATION: SURVEY GRADE GPS (NAVD 86, US FT)	COMPANY: CONSTANCE TAYLOR WTZ OPERATOR'S WELL #: 201H API WELL #: 47 103 03354 STATE COUNTY PERMIT
---	--	---

WELL TYPE: OIL WASTE DISPOSAL PRODUCTION DEEP GAS LIQUID INJECTION STORAGE SHALLOW

WATERSHED: UPPER OHIO SOUTH ELEVATION: 1430.0'

DISTRICT: PROCTOR COUNTY: WETZEL QUADRANGLE: WILEYVILLE, WV

SURFACE OWNER: CONSTANCE A. TAYLOR ACREAGE: ±43.5

OIL & GAS ROYALTY OWNER: CONSTANCE A. TAYLOR ACREAGE: ±43.5

DRILL DRILL DEEPER REDRILL FRACTURE OR STIMULATE PLUG OFF OLD FORMATION PERFORATE NEW FORMATION

CONVERT PLUG & ABANDON CLEAN OUT & REPLUG OTHER CHANGE (SPECIFY)

TARGET FORMATION: MARCELLUS ESTIMATED DEPTH: 7,425' TVD 21,545' TMD

WELL OPERATOR: SWN PRODUCTION COMPANY, LLC DESIGNATED AGENT: BRITTANY WOODY
 ADDRESS: 1300 FORT PIERPONT DRIVE, SUITE 201 ADDRESS: 1300 FORT PIERPONT DRIVE, SUITE 201
 CITY: MORGANTOWN STATE: WV ZIP CODE: 26508 CITY: MORGANTOWN STATE: WV ZIP CODE: 26508

LEGEND: * PROPOSED SURFACE HOLE / BOTTOM HOLE * EXISTING / PRODUCING WELLHEAD LPL * LANDING POINT LOCATION W EXISTING WATER WELL S EXISTING SPRING --- NATURAL WATERWAY --- SURVEYED BOUNDARY === LEASE BOUNDARY --- PROPOSED PATH --- PUBLIC ROAD	REVISIONS: DATE: 06-02-2020 API NO: 47-103-XXXXX DRAWN BY: R. GRIMES SCALE: 1" = 2000' DRAWING NO: 2020-557 WELL LOCATION PLAT
---	---

WELL BORE TABLE FOR SURFACE/ROYALTY OWNERS		
TRACT	SURFACE OWNER (S) / ROYALTY OWNER (R)	TAX PARCEL
1	CONSTANCE A. TAYLOR (S)/(R)	12-18-05.0
TRACT	SURFACE OWNER	TAX PARCEL
2	TYLER C. BLAKE	12-18-11.0
3	KIP MARTIN & SANDRA K. BLAKE	12-18-04.1
4	WANDA JARELL	12-18-02.0
5	DAVID F. & ROSANNE POSTLETHWAIT	12-18-03.0
6	KIP MARTIN & SANDRA K. BLAKE	12-14-31.0
7	BUSTER TERRY BLAKE	12-14-30.0
8	GARY E. SPEECE JR	12-14-20.0
9	HARRY E. MCABEE, DAVID MICHAEL, & GARY SPEECE JR.	12-14-18.0
10	MARY C. & ROBERT JOHN OLSON	12-14-17.0
11	MARY C. & ROBERT JOHN OLSON	12-13-42.0
12	JAMES S. TAYLOR	12-13-28.0
13	MARY C. & ROBERT JOHN OLSON	12-13-27.0
14	DWAYNE FREDERICK GODDARD	12-13-16.0
15	JOSEPH HOHMAN	12-13-71.0
16	CAROL MARTIN	12-13-15.4
17	JEREMY S. GODDARD	12-13-15.3
18	CLYDE V. & LISA K. STILLION	12-13-09.0

ADJOINING OWNERS TABLE		
TRACT	SURFACE OWNER	TAX PARCEL
A	ERICK D. & PHYLLIS BECKER	12-18-07.0
B	BENJAMIN SHANOWER	12-18-07.1
C	BENJAMIN SHANOWER	12-18-06.0
D	TIMOTHY N. WELLS	12-18-12.0
E	TIMOTHY N. WELLS	12-18-18.0
F	R.W. & VIOLA STRICKLINE	12-18-23.0
G	TYLER C. BLAKE	12-18-17.0
H	TYLER C. BLAKE	12-18-10.0
I	WANDA HUGGINS	12-18-01.0
J	COASTAL FOREST RESOURCES CO.	12-18-08.0
K	HARRY E. & MICHAEL MCABEE	12-17-26.0
L	BUSTER & BARBARA A. BLAKE	12-17-13.0
M	MICHAEL DAVID MCABEE	12-14-29.0
N	HARRY E. & MICHAEL MCABEE	12-14-19.0
O	KEVIN R. & JAMES L. MOLYNEAUX	12-13-67.0
P	KEVIN R. & JAMES L. MOLYNEAUX	12-13-49.0
Q	MARY C. & ROBERT JOHN OLSON	12-13-41.2
R	MARY C. & ROBERT JOHN OLSON	12-13-41.0
S	JAMES K. GODDARD	12-13-39.2
T	CONNIE S. BURROUGH	12-13-38.0
U	CONNIE S. BURROUGH	12-13-37.0
V	TODD E. GODDARD	12-13-26.0
W	TODD E. GODDARD	12-13-15.5
X	TODD E. GODDARD	12-13-15.7
Y	WAYNE EDWARD & MARY ANN GODDARD	12-13-15.0
Z	ROBERT A. & JACQUELINE GODDARD	12-13-15.1
AA	ROBERT A. & JACQUELINE GODDARD	12-8-53.0
AB	ROBERT A. & JACQUELINE GODDARD	12-8-54.0
AC	ROGER W. MASON & REGINA E. BRILL	12-8-32.4
AD	ROGER W. MASON & REGINA E. BRILL	12-8-32.1
AE	CLYDE V. & LISA K. STILLION	12-8-34.0
AF	ALBERT & MARY HOMAN	12-8-35.0
AG	ALBERT L., JOSEPH A., & DEBRA HOHMAN	12-8-55.0
AH	THOMAS J. & LISA A. SHEPHERD	12-13-16.2
AI	DWAYNE FREDERICK GODDARD	12-13-16.1
AJ	THOMAS J. & LISA A. SHEPHERD	12-13-19.0
AK	SWN PRODUCTION COMPANY, LLC	12-13-16.3
AL	UNKNOWN OWNER	12-13-29.0
AM	SWN PRODUCTION COMPANY, LLC	12-13-20.0
AN	ISABELLE C PARIKH, TRUSTEE OF THE PARIKH FAMILY TRUST	12-13-30.0
AO	JAMES S. TAYLOR	12-13-31.0
AP	KOREY L. & VICKI S. KANN	12-14-10.0
AQ	BUSTER BLAKE	12-14-12.1
AR	JAMES H. FOGG	12-14-21.1
AS	DARLENE ELLEN WOOD	12-14-21.2
AT	BRENT PAUL BLAKE, ETAL; PAUL BLAKE JR. L/E	12-14-32.3
AU	BRENT PAUL BLAKE	12-14-32.2
AV	PAUL J. BLAKE	12-14-32.0
AW	CONSTANCE A. TAYLOR	12-14-33.0
AX	GRANDVIEW-DOOLIN PUBLIC SERVICE DISTRICT	12-13-09.1
AY	DWAYNE FRED GODDARD	12-13-16.4
AZ	KIP MARTIN & SANDRA K. BLAKE	12-18-04.0

REVISIONS:

COMPANY:

SWN
Production Company, LLC

SWN ^{R+V+0}_A
Production Company™

OPERATOR'S CONSTANCE TAYLOR WTZ
WELL #: 47-103-03354 H6A 201H

DATE: 06-02-2020
API NO: 47-103-XXXXX
DRAWN BY: R. GRIMES
SCALE: N/A
DRAWING NO: 2020-557
WELL LOCATION PLAT

DISTRICT: PROCTOR COUNTY: WETZEL STATE: WV

COMPLETION ID 2501161742
PAD ID 3001161675

JHA
 COMPANIES
 ENGINEERS
 SURVEYORS
 ENVIRONMENTAL
 GIS MAPPING
 www.jhacompanies.com
 68011 Vineyard Road
 St. Clairsville, Ohio 43950
 740-695-6100

GRID NORTH
 UTM, NAD83 DATUM, ZONE 17, US FT

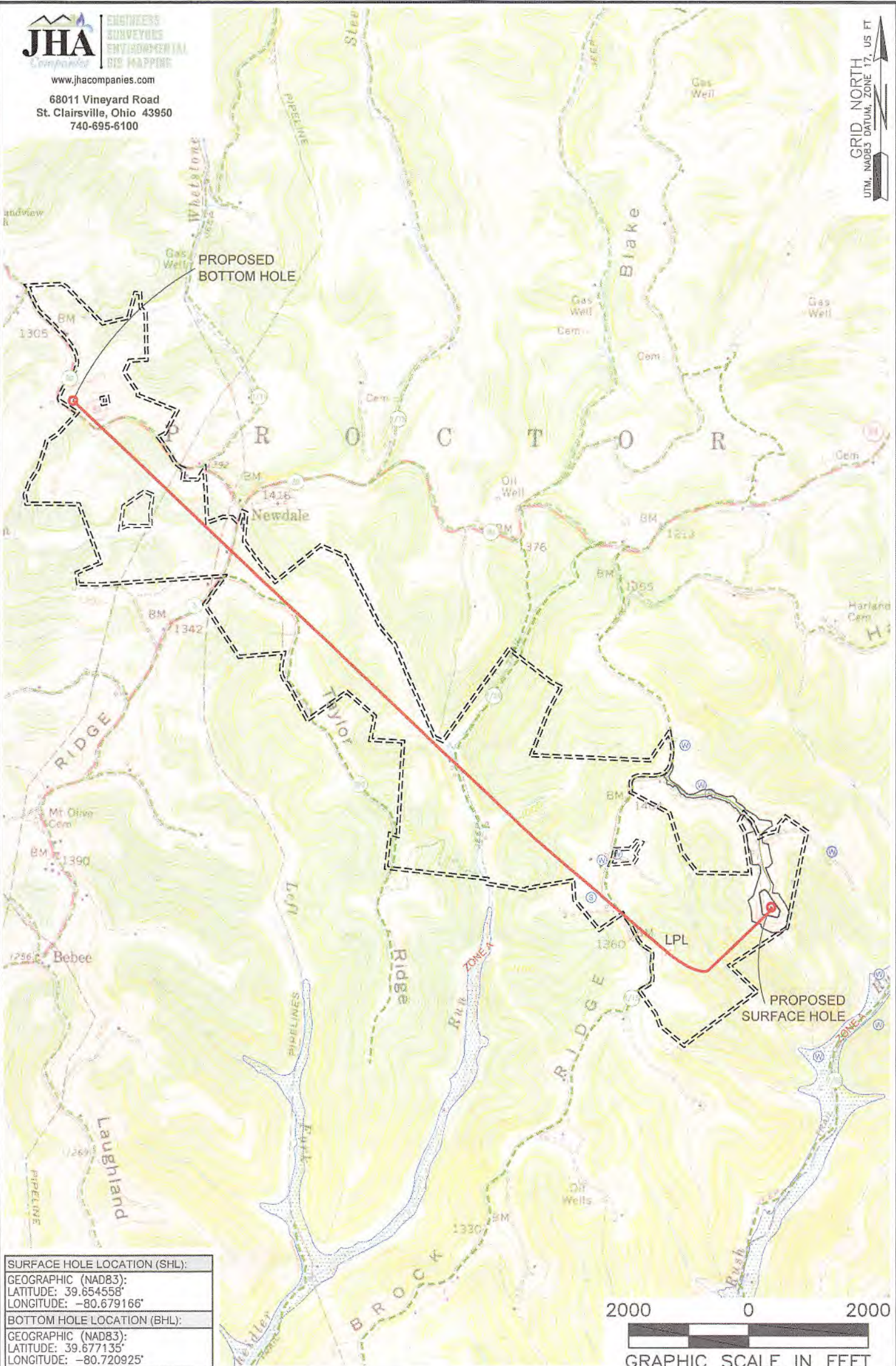

SURFACE HOLE LOCATION (SHL):
GEOGRAPHIC (NAD83):
LATITUDE: 39.654558°
LONGITUDE: -80.679166°
BOTTOM HOLE LOCATION (BHL):
GEOGRAPHIC (NAD83):
LATITUDE: 39.677135°
LONGITUDE: -80.720925°

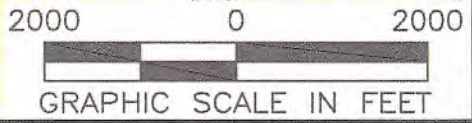

NOTES ON SURVEY
 1. SURFACE AND ROYALTY OWNER INFORMATION AND THEIR BOUNDARIES SHOWN HEREON WERE PLOTTED FROM DEEDS AND/OR TAX PARCEL MAPS PROVIDED BY CLIENT AND/OR FIELD LOCATIONS.
 2. THIS PLAT DOES NOT REPRESENT A BOUNDARY SURVEY OF THE PARCELS SHOWN HEREON.
 3. ALL INSETS ARE GRID NORTH UNLESS OTHERWISE DEPICTED.

LEGEND:

PROPOSED SURFACE HOLE / BOTTOM HOLE	NATURAL WATERWAY
EXISTING / PRODUCING WELLHEAD	ACCESS ROAD
LPL* LANDING POINT LOCATION	PUBLIC ROAD
FLOOD PLAIN	ACCESS ROAD TO PREV. SITE
	LEASE BOUNDARY
	PROPOSED PATH

WELL OPERATOR: SWN PRODUCTION COMPANY, LLC		WELL (FARM) NAME: CONSTANCE TAYLOR WTZ		WELL # 201H	SERIAL # XXXX
ADDRESS: 1300 FORT PIERPONT DRIVE, SUITE 201, MORGANTOWN, WV 26508		COUNTY: WETZEL	CODE: 103	DISTRICT: PROCTOR	API # 47-103-XXXX
SURFACE OWNER: CONSTANCE A. TAYLOR		USGS 7 1/2 QUADRANGLE MAP NAME: WILEYVILLE, WV			