

LATITUDE: 39°40'00" SURFACE HOLE (2000' SCALE) | 3537'

LATITUDE: 39°42'30" BOTTOM HOLE (2000' SCALE) | 3734'



www.jhacompanies.com

66011 Vineyard Road  
St. Clairsville, Ohio 43950  
740-695-6100

NOTES ON SURVEY

1. COORDINATE SYSTEM IS UTM NAD 83 DATUM, ZONE 17, U.S. FOOT AND WELL COORDINATES ESTABLISHED USING SURVEY GRADE GPS.
2. SURFACE AND ROYALTY OWNER INFORMATION AND THEIR BOUNDARIES SHOWN HEREON WERE PLOTTED FROM DEEDS AND/OR TAX PARCEL MAPS PROVIDED BY CLIENT AND/OR FIELD LOCATIONS.
3. THIS PLAT DOES NOT REPRESENT A BOUNDARY SURVEY OF THE PARCELS SHOWN HEREON.
4. NO DWELLINGS OR BUILDINGS WITHIN 625 FEET OF PROPOSED CENTER OF PAD
5. NO PERENNIAL STREAMS, LAKES, PONDS, RESERVOIRS OR WETLANDS WITHIN 100 FEET OF THE LIMITS OF DISTURBANCE.
6. NO NATURALLY PRODUCING TROUT STREAM WITHIN 300 FEET OF THE LIMITS OF DISTURBANCE.
7. NO WATER WELLS OR DEVELOPED SPRINGS WITHIN 250 FEET OF PROPOSED WELL.

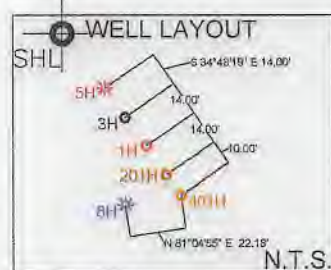
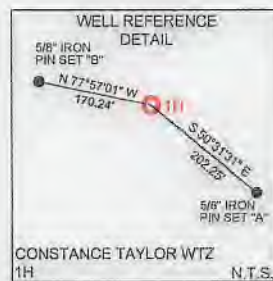

LINE	BEARING	DISTANCE
L1	N32°05'45"E	972.77'
L2	N61°16'27"E	1386.27'

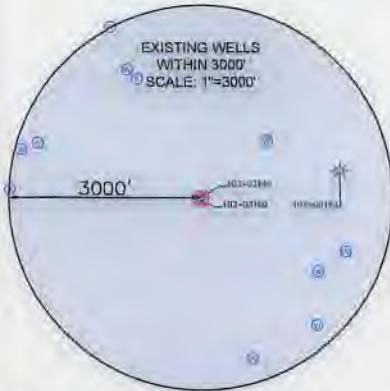

<b>SURFACE HOLE LOCATION (SHL):</b> UTM (NAD83, ZONE 17, METERS): NORTHING: 4389470.41 EASTING: 527521.32
<b>LANDING POINT LOCATION (LPL):</b> UTM (NAD83, ZONE 17, METERS): NORTHING: 4389402.45 EASTING: 527149.95
<b>BOTTOM HOLE LOCATION (BHL):</b> UTM (NAD83, ZONE 17, METERS): NORTHING: 4392419.51 EASTING: 523873.73



I, THE UNDERSIGNED, HEREBY CERTIFY THAT THIS PLAT IS CORRECT TO THE BEST OF MY KNOWLEDGE AND BELIEF AND SHOWS ALL THE INFORMATION REQUIRED BY LAW AND REGULATIONS ISSUED AND PRESCRIBED BY THE DEPARTMENT OF ENVIRONMENTAL PROTECTION.

P.S. 2041

	(+) DENOTES LOCATION OF WELL ON UNITED STATES TOPOGRAPHIC MAPS	MINIMUM DEGREE OF ACCURACY: 1/200	CONSTANCE TAYLOR WTZ
	WVDEP OFFICE OF OIL & GAS 601 57TH STREET CHARLESTON, WV 25034	PROVEN SURVEY SOURCE OF ELEVATION: GRADE GPS (NAVD 88, US FT)	OPERATOR'S WELL #: 1H API WELL #: 47 103 03352

WELL TYPE: OIL  WASTE DISPOSAL  PRODUCTION  DEEP  GAS  LIQUID INJECTION  STORAGE  SHALLOW

WATERSHED: UPPER OHIO SOUTH ELEVATION: 1430.1'

DISTRICT: PROCTOR COUNTY: WETZEL QUADRANGLE: WILEYVILLE, WV

SURFACE OWNER: CONSTANCE A. TAYLOR ACREAGE: ±43.5

OIL & GAS ROYALTY OWNER: CONSTANCE A. TAYLOR ACREAGE: ±43.5

DRILL  DRILL DEEPER  REDRILL  FRACTURE OR STIMULATE  PLUG OFF OLD FORMATION  PERFORATE NEW FORMATION

CONVERT  PLUG & ABANDON  CLEAN OUT & REPLUG  OTHER CHANGE  (SPECIFY)

TARGET FORMATION: MARCELLUS ESTIMATED DEPTH: 7,432' TVD 22,540' TMD

WELL OPERATOR: SWN PRODUCTION COMPANY, LLC	DESIGNATED AGENT: BRITTANY WOODY
ADDRESS: 1300 FORT PIERPONT DRIVE, SUITE 201	ADDRESS: 1300 FORT PIERPONT DRIVE, SUITE 201
CITY: MORGANTOWN STATE: WV ZIP CODE: 26508	CITY: MORGANTOWN STATE: WV ZIP CODE: 26508

<b>LEGEND:</b> PROPOSED SURFACE HOLE / BOTTOM HOLE EXISTING / PRODUCING WELLHEAD LPL: LANDING POINT LOCATION EXISTING WATER WELL EXISTING SPRING NATURAL WATERWAY SURVEYED BOUNDARY LEASE BOUNDARY PROPOSED PATH PUBLIC ROAD	<b>REVISIONS:</b> DATE: 05-01-2020 API NO: 47-103-XXXX DRAWN BY: R. GRIMES SCALE: 1" = 2000' DRAWING NO: 2020-557 WELL LOCATION PLAT
--	--

WELL BORE TABLE FOR SURFACE / ROYALTY OWNERS		
TRACT	SURFACE OWNER (S) / ROYALTY OWNER (R)	TAX PARCEL
1	CONSTANCE A. TAYLOR (S)/(R)	12-18-05.0
TRACT	SURFACE OWNER	TAX PARCEL
2	TYLER C. BLAKE	12-18-11.0
3	KIP MARTIN & SANDRA K. BLAKE	12-18-04.1
4	KIP MARTIN & SANDRA K. BLAKE	12-18-04.0
5	KIP MARTIN & SANDRA K. BLAKE	12-14-31.0
6	BUSTER TERRY BLAKE	12-14-30.0
7	BUSTER BLAKE	12-14-12.1
8	KOREY L. & VICKI S. KANN	12-14-10.0
9	MARY C. & ROBERT JOHN OLSEN	12-14-17.0
10	MARY C. & ROBERT JOHN OLSEN	12-13-42.0
11	JAMES S. TAYLOR	12-13-31.0
12	SWN PRODUCTION COMPANY, LLC	12-13-20.0
13	THOMAS J. & LISA A. SHEPHERD	12-13-19.0
14	THOMAS J. & LISA A. SHEPHERD	12-13-17.0
15	THOMAS J. & LISA A. SHEPHERD	12-13-16.2
16	JOSEPH HOHMAN	12-13-71.0
17	ALBERT L., JOSEPH A., & DEBRA HOHMAN	12-8-55.0
18	CLYDE V. & LISA K. STILLION	12-13-09.0
ADJOINING OWNERS TABLE		
TRACT	SURFACE OWNER	TAX PARCEL
A	ERICK D. & PHYLLIS BECKER	12-18-07.1
B	BENJAMIN SHANOWER	12-18-07.1
C	BENJAMIN SHANOWER	12-18-06.0
D	TIMOTHY N. WELLS	12-18-12.0
E	TIMOTHY N. WELLS	12-18-18.0
F	R.W. & VIOLA STRICKLINE	12-18-23.0
G	TYLER C. BLAKE	12-18-17.0
H	TYLER C. BLAKE	12-18-10.0
I	WANDA JARRELL	12-18-02.0
J	DAVID F. & ROSANNE POSTLEWAIT	12-18-03.0
K	WANDA HUGGINS	12-18-01.0
L	COASTAL FOREST RESOURCES CO.	12-18-08.0
M	HARRY & MICHAEL MCABEE	12-17-26.0
N	BUSTER & BARBARA A. BLAKE	12-17-13.0
O	MICHAEL DAVID MCABEE	12-14-29.0
P	HARRY E. & MICHAEL MCABEE	12-14-19.0
Q	GARY E. SPEECE JR.	12-14-20.0
R	HARRY E. MCABEE	12-14-18.0
S	KEVIN R. & JAMES L. MOLYNEAUX	12-13-49.0
T	MARY C. & ROBERT JOHN OLSON	12-13-41.2
U	MARY C. & ROBERT JOHN OLSON	12-13-41.0
V	MARY C. & ROBERT JOHN OLSON	12-13-27.0
W	JAMES S. TAYLOR	12-13-26.0
X	ISABELLE C. PARIKH, TRUSTEE OF THE PARIKH FAMILY TRUST	12-13-30.0
Y	UNKNOWN OWNER	12-13-29.0
Z	SWN PRODUCTION COMPANY	12-13-16.3
AA	DWAYNE FREDERICK GODDARD	12-13-16.0
AB	DWAYNE FREDERICK GODDARD	12-13-16.1
AC	CAROL MARTIN	12-13-15.4
AD	JEREMY S. GODDARD	12-13-15.3
AE	WAYNE EDWARD & MARY ANN GODDARD	12-13-15.0
AF	ROBERT A. & JACQUELINE GODDARD	12-13-15.1
AG	ROBERT A. & JACQUELINE GODDARD	12-13-53.0
AH	ROBERT A. & JACQUELINE GODDARD	12-13-54.0
AI	EVA GODDARD	12-8-50.0
AJ	ROGER W. MASON & REGINA E. BRILL	12-8-32.4
AK	ROGER W. MASON & REGINA E. BRILL	12-8-32.1
AL	CLYDE V. & LISA K. STILLION	12-8-34.0
AM	ALBERT, MARY, JOSEPH, & DEBRA HOHMAN	12-8-35.0
AN	JOSEPH A. & DEBRA K HOHMAN	12-8-56.0
AO	ALBERT L. & JOSEPH A. HOHMAN	12-8-57.0
AP	ALBERT L., JOSEPH A., & DEBRA K. HOHMAN	12-8-58.0
AQ	JOSEPH A. HOHMAN	12-8-38.0
AR	MARGARET SUE KELLEY	12-9-34.0
AS	MARGARET SUE KELLEY	12-9-29.0
AT	THOMAS J. & LISA A. SHEPHERD	12-14-01.0
AU	THOMAS J. & LISA A. SHEPHERD	12-13-18.0
AV	THOMAS J. & LISA A. SHEPHERD	12-13-21.0
AW	DAVE EBERT	12-14-10.1
AX	MICHAEL A. & PATRICK W. HUGGINS	12-14-02.1
AY	MICHAEL ALLEN & PEGGY HUGGINS	12-14-02.3
AZ	MICHAEL ALLEN & PEGGY HUGGINS	12-14-02.2
BA	KOREY L. & VICKI S. KANN	12-14-11.0
BB	CHARLES E. & SHIRLEY M. SMITH	12-14-12.3
BC	DONNA & STEPHEN WHITE	12-14-12.0
BD	SHEILA K. WHITE	12-14-12.4
BE	SWN PRODUCTION COMPANY	12-14-13.0
BF	JAMES H. FOGG	12-14-21.1
BG	DARLENE ELLEN WOOD	12-14-21.2
BH	BRENT PAUL BLAKE	12-14-32.2
BI	PAUL J. BLAKE	12-14-32.0
BJ	BRENT PAUL BLAKE	12-14-32.3
BK	CONSTANCE A. TAYLOR	12-14-33.0
BL	GRANDVIEW DOOLIN PUBLIC SERVICE DISTRICT	12-13-09.1
BM	THOMAS J. & LISA A. SHEPHERD	12-13-17.1

REVISIONS:

COMPANY:

**SWN**  
Production Company, LLC

**SWN** <sup>R-V+</sup><sub>A</sub>  
Production Company™

OPERATOR'S CONSTANCE TAYLOR WTZ

WELL #: 47-103-03352 H6A 1H

DISTRICT:  
PROCTOR

COUNTY:  
WETZEL

STATE:  
WV

DATE: 05-01-2020  
API NO: 47-103-XXXX  
DRAWN BY: R. GRIMES  
SCALE: N/A  
DRAWING NO: 2020-557  
WELL LOCATION PLAT

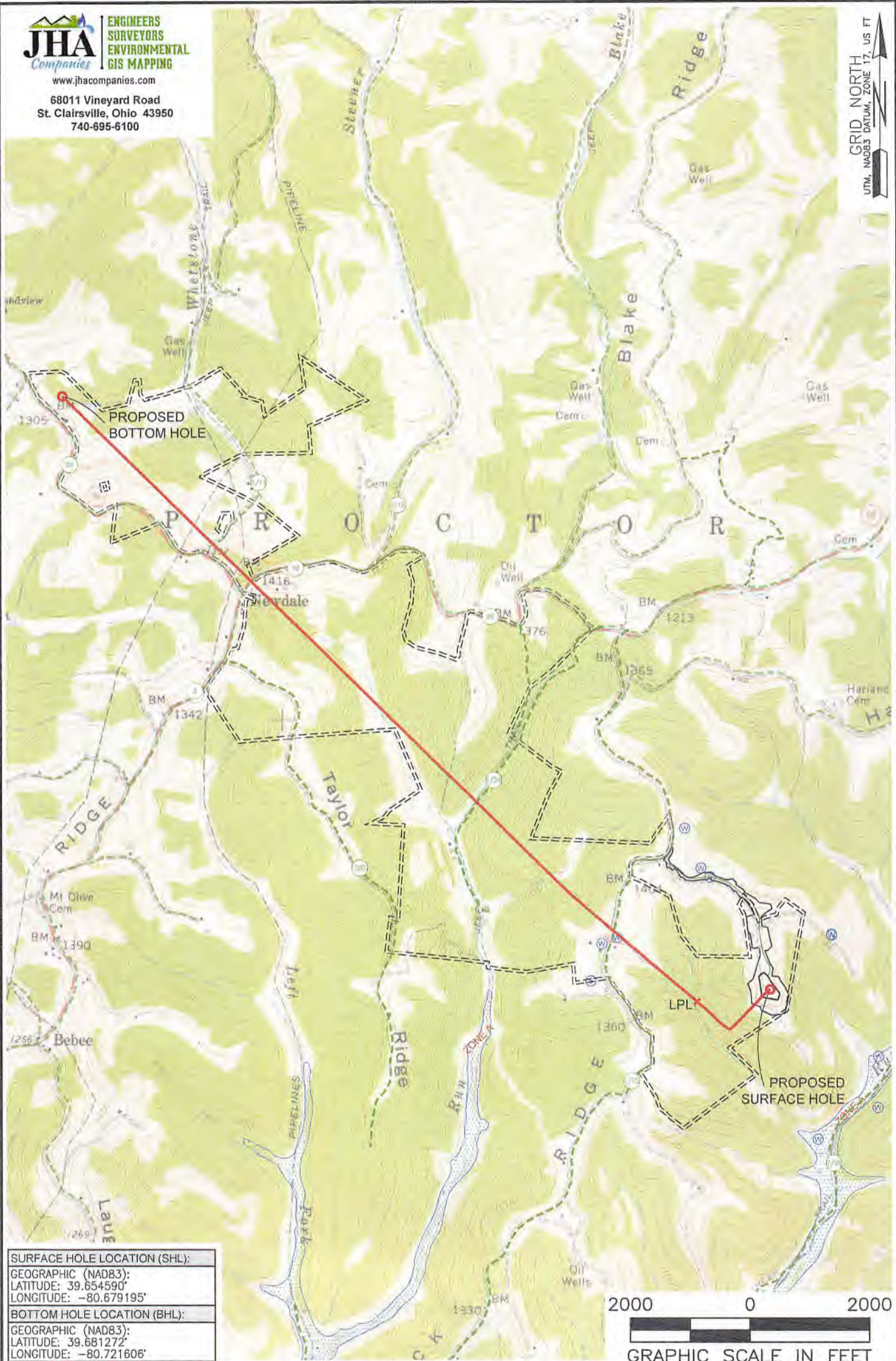

<b>SURFACE HOLE LOCATION (SHL):</b>
GEOGRAPHIC (NAD83):
LATITUDE: 39.654590°
LONGITUDE: -80.679195°
<b>BOTTOM HOLE LOCATION (BHL):</b>
GEOGRAPHIC (NAD83):
LATITUDE: 39.681272°
LONGITUDE: -80.721606°



**NOTES ON SURVEY**

1. SURFACE AND ROYALTY OWNER INFORMATION AND THEIR BOUNDARIES SHOWN HEREON WERE PLOTTED FROM DEEDS AND/OR TAX PARCEL MAPS PROVIDED BY CLIENT AND/OR FIELD LOCATIONS.
2. THIS PLAT DOES NOT REPRESENT A BOUNDARY SURVEY OF THE PARCELS SHOWN HEREON.
3. ALL INSETS ARE GRID NORTH UNLESS OTHERWISE DEPICTED.

**LEGEND:**

- PROPOSED SURFACE HOLE / BOTTOM HOLE
- EXISTING / PRODUCING WELLHEAD
- LPL LANDING POINT LOCATION
- FLOOD PLAIN
- NATURAL WATERWAY
- ACCESS ROAD
- PUBLIC ROAD
- ACCESS ROAD TO PREV. SITE
- LEASE BOUNDARY
- PROPOSED PATH

<b>WELL OPERATOR:</b> SWN PRODUCTION COMPANY, LLC		<b>WELL (FARM) NAME:</b> CONSTANCE TAYLOR WTZ		<b>WELL #</b> 1H	<b>SERIAL #</b> XXXX
<b>ADDRESS:</b> 1300 FORT PIERPONT DRIVE, SUITE 201, MORGANTOWN, WV 26508		<b>COUNTY:</b> WETZEL	<b>CODE:</b> 103	<b>DISTRICT:</b> PROCTOR	<b>API #</b> 47-103-XXXX
<b>SURFACE OWNER:</b> CONSTANCE A. TAYLOR		<b>USGS 7 1/2 QUADRANGLE MAP NAME:</b> WILEVILLE, WV			