

TH: 8192' LAT: 39-40-00

BH: 5963' LAT: 39-42-30

**Sizemore 13H  
LIT51  
EQT Production Company**

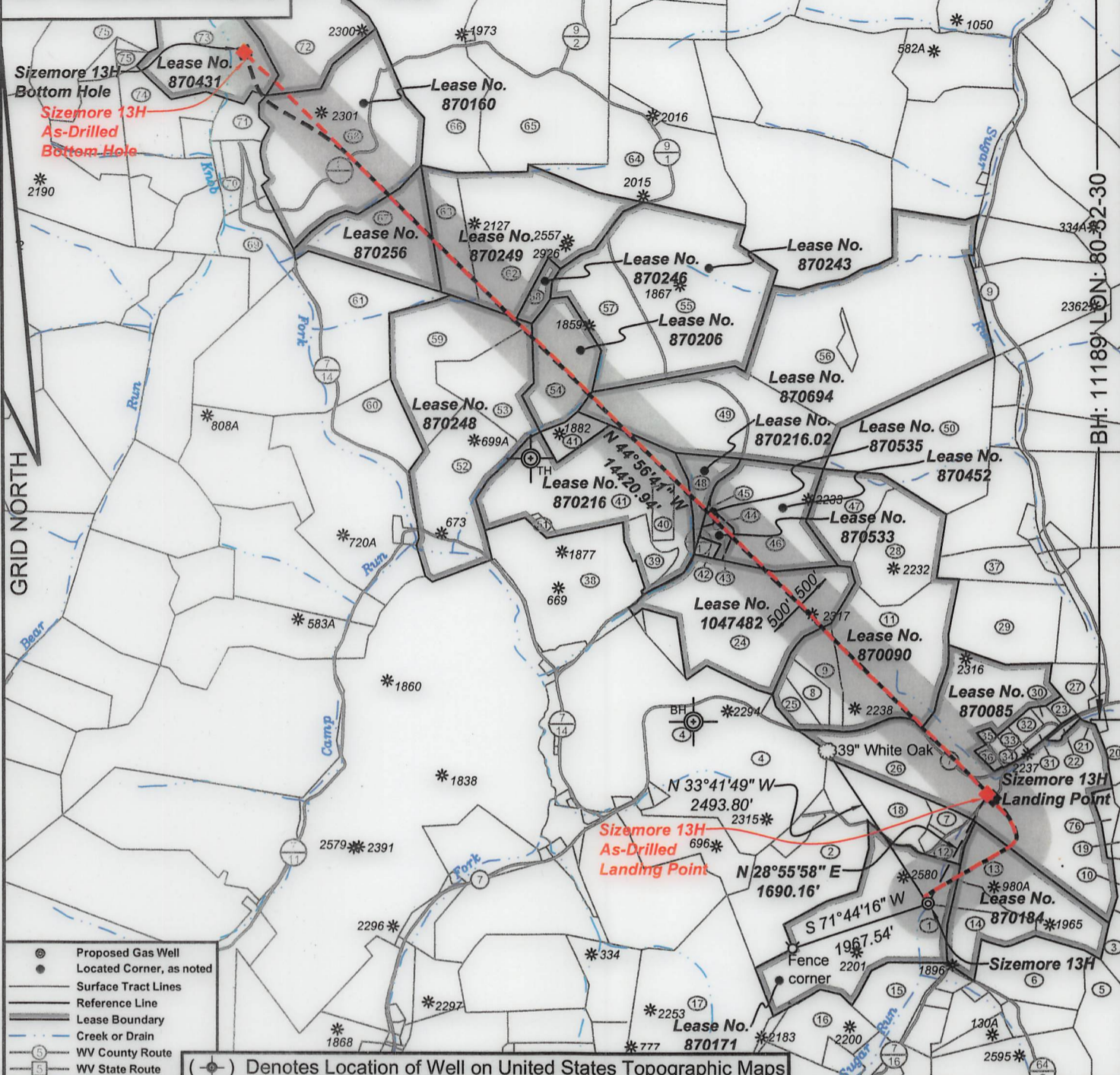

TH: 7589' LON: 80-30-00

BH: 11189' LON: 80-52-30

- ⊙ Proposed Gas Well
- Located Corner, as noted
- Surface Tract Lines
- Reference Line
- Lease Boundary
- Creek or Drain
- ⊙ WV County Route
- ⊙ WV State Route

(\*) Denotes Location of Well on United States Topographic Maps



*I, the undersigned, hereby certify that this plat is correct to the best of my knowledge and belief and shows all the information required by law and the regulations issued and prescribed by the Department of Environmental Protection.*

*Ben R. Singleton*  
P.S. 2092

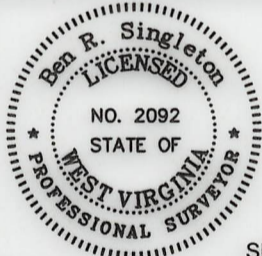

SEAL

FILE NO: 208-19  
DRAWING NO: Sizemore 13H  
SCALE: 1" = 2000'  
MINIMUM DEGREE OF ACCURACY: 1:2500  
PROVEN SOURCE OF ELEVATION: NGS CORS Station

**STATE OF WEST VIRGINIA**  
DEPARTMENT OF ENVIRONMENTAL PROTECTION  
**OIL AND GAS DIVISION**

DATE: March 22 20 21  
OPERATOR'S WELL NO.: Sizemore 13H  
API WELL NO M00  
47 - 103 - 03350  
STATE COUNTY PERMIT

WELL TYPE:  OIL  GAS  LIQUID INJECTION  WASTE DISPOSAL  
(IF GAS) PRODUCTION:  STORAGE  DEEP  SHALLOW  
LOCATION: ELEVATION: 1148' WATERSHED Tributary of Sugar Run QUADRANGLE: Littleton  
DISTRICT: Center COUNTY: Wetzel  
SURFACE OWNER: Anthony W. & Kimberly A. Sizemore ACREAGE: 75.36  
ROYALTY OWNER: Anthony W. Sizemore LEASE NO: 870171 ACREAGE: 75.36  
PROPOSED WORK:  DRILL  CONVERT  DRILL DEEPER  FRACTURE OR STIMULATE  PLUG OFF OLD FORMATION  
 PERFORATE NEW FORMATION  OTHER PHYSICAL CHANGE IN WELL (SPECIFY)  
 PLUG AND ABANDON  CLEAN OUT AND REPLUG TARGET FORMATION: Marcellus ESTIMATED DEPTH: 7,379'

07/09/2021

WELL OPERATOR: EQT Production Company DESIGNATED AGENT: Joseph C. Mallow  
ADDRESS: 400 Woodcliff Drive ADDRESS: 115 Professional Place PO Box 280  
Canonsburg, PA 15317 Bridgeport, WV 26330



**Sizemore 13H  
LIT51  
EQT Production Company**

**Well References**

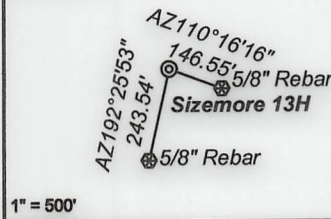

**As Drilled Well Information:**  
 Sizemore 13H coordinates are  
 NAD 27 N: 418,997.60 E: 1,710,218.90  
 NAD 83 UTM N: 4,388,564.66 E: 540,420.23  
 Sizemore 13H Kick Out Point coordinates are  
 NAD 27 N: 418,996.76 E: 1,710,219.70  
 NAD 83 UTM N: 4,388,564.41 E: 540,420.48  
 Sizemore 13H Landing Point coordinates are  
 NAD 27 N: 420,476.81 E: 1,711,036.57  
 NAD 83 UTM N: 4,389,019.49 E: 540,661.84  
 Sizemore 13H Bottom Hole coordinates are  
 NAD 27 N: 430,683.80 E: 1,700,849.28  
 NAD 83 UTM N: 4,392,077.25 E: 537,506.31  
 West Virginia Coordinate system of 1927 (North Zone)  
 based upon Differential GPS Measurements.  
 Plat orientation, corner and well ties are based upon  
 the grid north meridian.  
 Well location references are based upon the grid north  
 meridian.  
 UTM coordinates are NAD83, Zone 17, Meters.

Tract I.D.	Tax Map No.	Parcel No.	County	District	Surface Tract Owner	Acres
1	16	9	Wetzel	Center	Anthony Sizemore	75.36
2	16	8	Wetzel	Center	Larry D. Roberts	44.50
3	9	11	Wetzel	Church	Emma P. & Richard Brister	19.75
4	12	19	Wetzel	Center	Nancy E. Joffile	172.10
5	9	12	Wetzel	Church	Terrance J. & Terri L. O'Brien	61.00
6	16	37	Wetzel	Center	Russell J. Strum	30.00
7	16	10	Wetzel	Center	Calvin C. & Carol Cecil	3.18
8	12	22.3	Wetzel	Center	EQT Production Company	6.78
9	12	22	Wetzel	Center	Reda M. Amos, et al.	14.77
10	9	10	Wetzel	Church	William L. Minger	21.00
11	12	23	Wetzel	Center	Reda M. Amos, et al.	65.30
12	16	10.1	Wetzel	Center	Ray & Cassandra Stonoking	5.72
13	16	12	Wetzel	Center	Thomas Jones, et al.	34.20
14	16	11	Wetzel	Center	Earl Null, et al.	20.00
15	16	33	Wetzel	Center	Anthony W. & Kimberly A. Sizemore	20.64
16	16	31	Wetzel	Center	Devona D. & Kelly M. Reed	18.25
17	16	28	Wetzel	Center	William J. Morris Revocable Trust	93.25
18	12	31	Wetzel	Center	John S. Starkay, et al.	22.50
19	9	8	Wetzel	Church	Mark Ramson	43.30
20	9	8.1	Wetzel	Church	Aamon A. & Flora J. Burloy	18.00
21	12	42	Wetzel	Center	Carolyn Crone-Aamot	1.68
22	12	25	Wetzel	Center	Glenn & Trina Hollabaugh	0.33
23	12a	5	Wetzel	Center	Kevin R. Milliken, et al.	1.88
24	12	21	Wetzel	Center	Jamie L. & Melissa G. Dent	78.30
25	12	19.6	Wetzel	Center	EQT Production Company	1.70
26	12	24	Wetzel	Center	Matthew L. Kennedy	87.67
27	6	29	Wetzel	Clay	April L. & Gerard B. Nornis	7.47
28	12	15	Wetzel	Center	Reda M. Amos, et al.	33.00
29	6	21	Wetzel	Clay	Pamela E. Pride	35.75
30	12a	4	Wetzel	Center	Kevin R. Milliken, et al.	1.04
31	12a	6	Wetzel	Center	Robert K. Tennant	0.57
31	12a	7	Wetzel	Center	Robert K. Tennant	0.57
31	12a	8	Wetzel	Center	Robert K. Tennant	0.33
32	12a	2	Wetzel	Center	Robert K. Tennant	1.37
32	12a	3	Wetzel	Center	Robert K. Tennant	1.37
33	12a	1	Wetzel	Center	Scott A. & Abigail D. Tennant	1.37
34	12a	10	Wetzel	Center	Scott A. & Abigail D. Tennant	2.24
35	12a	9	Wetzel	Center	Matthew L. Kennedy	0.77
36	12	44	Wetzel	Center	Scott A. & Abigail D. Tennant	1.49
37	6	33	Wetzel	Clay	Pamela E. Pride	17.37
38	12	17	Wetzel	Center	Panzy O. Rice	67.50
39	12	11.1	Wetzel	Center	Timothy C. White, Jr.	8.32
40	12	11.3	Wetzel	Center	Linnie R. & Judith Anderson	5.00
41	12	11	Wetzel	Center	Linnie R. & Judith Anderson	79.83
42	12	12.3	Wetzel	Clay	Steven A. & Melissa L. White	1.45
43	12	12.2	Wetzel	Clay	Zackary White	3.01
44	12	12.5	Wetzel	Center	Kathy Mace	0.42
45	12	12.4	Wetzel	Center	Kathy Mace	0.87
53	12	12	Wetzel	Clay	Nancy E. Joffile	41.25
54	12	14	Wetzel	Clay	Reda M. Amos, et al.	23.54
48	12	11.2	Wetzel	Center	John Joseph	9.35
49	12	7	Wetzel	Center	George H. & Elizabeth Williams	61.78
50	6	17	Wetzel	Clay	Genevieve Booth	64.50
51	12	12.1	Wetzel	Center	Panzy O. Rice	2.00
52	12	10	Wetzel	Center	Florine Huggins	56.00
53	12	5	Wetzel	Center	Florine Huggins	35.80
54	12	6	Wetzel	Center	Kenneth C. & Rebecca A. Shreve	30.75
55	6	24	Wetzel	Clay	Kenneth L. Shreve, et al.	100.00
56	6	10	Wetzel	Clay	George H. & Elizabeth Williams	132.75
57	6	24	Wetzel	Clay	Kenneth L. Shreve, et al.	100.00
58	6	25.1	Wetzel	Clay	Brian K. & Anna M. Watson	5.04
59	12	4	Wetzel	Center	Florine Huggins	35.00
60	12	3	Wetzel	Center	Nancy E. Joffile	20.60
61	12	2	Wetzel	Center	Nancy E. Joffile	44.50
62	6	26	Wetzel	Clay	Ernest J. & Nancy L. Watson	66.67
63	6	3	Wetzel	Clay	Ernest J. & Nancy L. Watson	22.40
64	6	25	Wetzel	Clay	Michael L. & Allison G. Koontz	77.75
65	6	2	Wetzel	Clay	Robin D. Murphy, et al.	47.25
66	5	31	Wetzel	Clay	Charles & Carol Kamsch	71.80
67	8	35	Wetzel	Center	Ashley Murphy, et al.	37.80

Tract I.D.	Tax Map No.	Parcel No.	County	District	Surface Tract Owner	Acres
68	6	1	Wetzel	Clay	Charles G. & Carol J. Kamsch	95.70
69	8	54	Wetzel	Center	Howard M. Henderson	19.00
70	6	32	Wetzel	Clay	Howard M. Henderson	19.41
71	6	31	Wetzel	Clay	Howard M. Henderson	8.20
72	5	56	Wetzel	Clay	Charles & Carol Kamsch	81.76
73	8	59	Wetzel	Center	Robin D. Murphy, et al.	47.25
74	8	53	Wetzel	Center	Ashley Murphy, et al.	20.38
75	8	31	Wetzel	Center	Howard M. Henderson	64.78
76	12	24.3	Wetzel	Clay	Matthew L. Kennedy	4.61

Lease No.	Owner	Acres
870184	Mildred Bright, et al.	54.2
870085	Charles Lee Roberts, et al.	95.87
870090	Lloyd & Nancy Postlethwait, et al.	140
870452	Nancy E. Joffile	43.05
870533	Five Star Resources	3.01
870535	Kathy D. Mace	0.87
870216.02	Timothy I. Anderson, et al.	9.35
870216	Howard Henderson, et al.	92.4
870694	Ralph & Betty Six, et al.	62.5
870206	Kathryn W. Kallenberg	81.74
870243	Mark A. Shreve, et al.	100
870246	Brian Keith Watson, et al.	5.04
870248	Evelyn Florine Huggins, et al.	91.13
870249	Rt 2016 Minerals I, LLC	89.07
870256	Stone Hill Mineral Holdings, LLC	37.157
870160	Green Dot Farm, Inc.	167.5
870431	Kenneth W. Gumm, et al.	52
1047482	Allen Thompson Staggers, et al.	63
1041507	Riverside Development Association, et al.	81.76

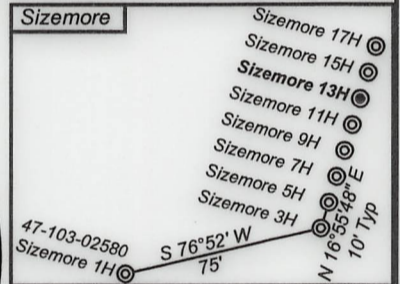
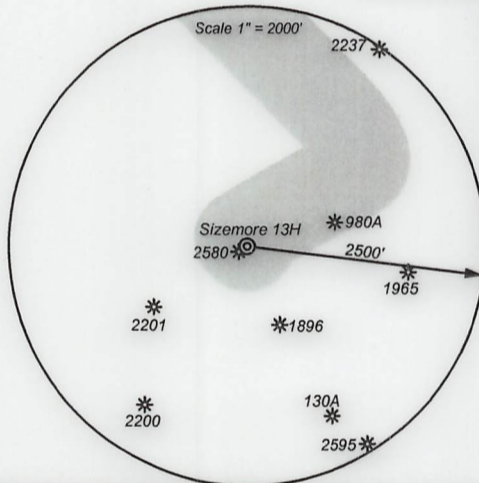

- ⊙ Proposed Gas Well
- Located Corner, as noted
- Surface Tract Lines
- Reference Line
- Lease Boundary
- Creek or Drain
- Ⓢ WV County Route
- Ⓢ WV State Route



*I, the undersigned, hereby certify that this plat is correct to the best of my knowledge and belief and shows all the information required by law and the regulations issued and prescribed by the Department of Environmental Protection.*

*Ben R. Singleton*

P.S. 2092

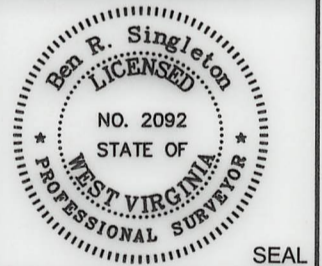

SEAL

FILE NO: 208-19  
 DRAWING NO: Sizemore 13H  
 SCALE: 1" = 2000'  
 MINIMUM DEGREE OF ACCURACY: 1:2500  
 PROVEN SOURCE OF ELEVATION: NGS CORS Station

**STATE OF WEST VIRGINIA**  
 DEPARTMENT OF ENVIRONMENTAL PROTECTION  
**OIL AND GAS DIVISION**

DATE: March 22 20 21  
 OPERATOR'S WELL NO.: Sizemore 13H  
 API WELL NO MOD  
 47 - 103 - 03350  
 STATE COUNTY PERMIT

WELL TYPE:  OIL  GAS  LIQUID INJECTION  WASTE DISPOSAL  
 (IF GAS) PRODUCTION:  STORAGE  DEEP  SHALLOW  
 LOCATION: ELEVATION: 1148' WATERSHED Tributary of Sugar Run QUADRANGLE: Littleton  
 DISTRICT: Center COUNTY: Wetzel  
 SURFACE OWNER: Anthony W. & Kimberly A. Sizemore ACREAGE: 75.36  
 ROYALTY OWNER: Anthony W. Sizemore LEASE NO: 870171 ACREAGE: 75.36  
 PROPOSED WORK:  DRILL  CONVERT  DRILL DEEPER  FRACTURE OR STIMULATE  PLUG OFF OLD FORMATION  
 PERFORATE NEW FORMATION  OTHER PHYSICAL CHANGE IN WELL (SPECIFY)  
 PLUG AND ABANDON  CLEAN OUT AND REPLUG TARGET FORMATION: Marcellus ESTIMATED DEPTH: 7,379'

WELL OPERATOR: EQT Production Company DESIGNATED AGENT: Joseph C. Mallow  
 ADDRESS: 400 Woodcliff Drive ADDRESS: 115 Professional Place PO Box 280  
 Canonsburg, PA 15317 Bridgeport, WV 26330

07/09/2021