



---

west virginia department of environmental protection

---

Office of Oil and Gas  
601 57<sup>th</sup> Street, S.E.  
Charleston, WV 25304  
(304) 926-0450  
fax: (304) 926-0452

Harold D. Ward, Cabinet Secretary  
[www.dep.wv.gov](http://www.dep.wv.gov)

Tuesday, July 6, 2021  
PERMIT MODIFICATION APPROVAL  
Horizontal 6A / New Drill

EQT PRODUCTION COMPANY  
625 LIBERTY AVE., SUITE 1700

PITTSBURGH, PA 15222

Re: Permit Modification Approval for SIZEMORE 13H  
47-103-03350-00-00

**Additional Leases updated.**

EQT PRODUCTION COMPANY

The Office of Oil and Gas has reviewed the attached permit modification for the above referenced permit. The attached modification has been approved and well work may begin. Please be reminded that the oil and gas inspector is to be notified twenty-four (24) hours before permitted well work is commenced.

If there are any questions, please feel free to contact me at (304) 926- 0450.

A handwritten signature in blue ink, appearing to read 'James A. Martin', is positioned above the printed name and title.

James A. Martin  
Chief

Operator's Well Number: SIZEMORE 13H  
Farm Name: ANTHONY W. & KIMBERLY A. SIZEMORE  
U.S. WELL NUMBER: 47-103-03350-00-00  
Horizontal 6A New Drill  
Date Modification Issued: 07/06/2021

Promoting a healthy environment.

07/09/2021



TH: 8192' LAT: 39-40-00

BH: 5963' LAT: 39-42-30

TH: 7589' LON: 80-30-00

BH: 11189' LON: 80-52-30

**Sizemore 13H  
LIT51  
EQT Production Company**

Sizemore 13H  
Bottom Hole  
Sizemore 13H  
As-Drilled  
Bottom Hole

GRID NORTH

- Proposed Gas Well
- Located Corner, as noted
- Surface Tract Lines
- Reference Line
- Lease Boundary
- Creek or Drain
- ⊙ WV County Route
- ⊙ WV State Route

(⊙) Denotes Location of Well on United States Topographic Maps

*I, the undersigned, hereby certify that this plat is correct to the best of my knowledge and belief and shows all the information required by law and the regulations issued and prescribed by the Department of Environmental Protection.*

*Ben R. Singleton*  
P.S. 2092

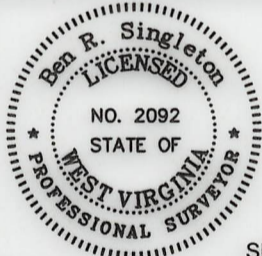

SEAL

FILE NO: 208-19  
 DRAWING NO: Sizemore 13H  
 SCALE: 1" = 2000'  
 MINIMUM DEGREE OF ACCURACY: 1:2500  
 PROVEN SOURCE OF ELEVATION: NGS CORS Station

**STATE OF WEST VIRGINIA**  
 DEPARTMENT OF ENVIRONMENTAL PROTECTION  
**OIL AND GAS DIVISION**

DATE: March 22 20 21  
 OPERATOR'S WELL NO.: Sizemore 13H  
 API WELL NO M00  
 47 - 103 - 03350  
 STATE COUNTY PERMIT

WELL TYPE:  OIL  GAS  LIQUID INJECTION  WASTE DISPOSAL  
 (IF GAS) PRODUCTION:  STORAGE  DEEP  SHALLOW  
 LOCATION: ELEVATION: 1148' WATERSHED Tributary of Sugar Run QUADRANGLE: Littleton  
 DISTRICT: Center COUNTY: Wetzel  
 SURFACE OWNER: Anthony W. & Kimberly A. Sizemore ACREAGE: 75.36  
 ROYALTY OWNER: Anthony W. Sizemore LEASE NO: 870171 ACREAGE: 75.36  
 PROPOSED WORK:  DRILL  CONVERT  DRILL DEEPER  FRACTURE OR STIMULATE  PLUG OFF OLD FORMATION  
 PERFORATE NEW FORMATION  OTHER PHYSICAL CHANGE IN WELL (SPECIFY)  
 PLUG AND ABANDON  CLEAN OUT AND REPLUG TARGET FORMATION: Marcellus ESTIMATED DEPTH: 7,379'

WELL OPERATOR: EQT Production Company DESIGNATED AGENT: Joseph C. Mallow  
 ADDRESS: 400 Woodcliff Drive ADDRESS: 115 Professional Place PO Box 280  
 Canonsburg, PA 15317 Bridgeport, WV 26330

07/09/2021



**Sizemore 13H  
LIT51  
EQT Production Company**

**Well References**

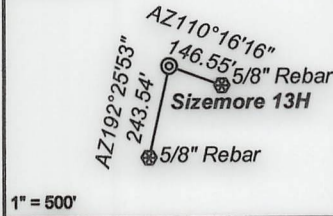

**As Drilled Well Information:**  
 Sizemore 13H coordinates are  
 NAD 27 N: 418,997.60 E: 1,710,218.90  
 NAD 83 UTM N: 4,388,564.66 E: 540,420.23  
 Sizemore 13H Kick Out Point coordinates are  
 NAD 27 N: 418,996.76 E: 1,710,219.70  
 NAD 83 UTM N: 4,388,564.41 E: 540,420.48  
 Sizemore 13H Landing Point coordinates are  
 NAD 27 N: 420,476.81 E: 1,711,036.57  
 NAD 83 UTM N: 4,389,019.49 E: 540,661.84  
 Sizemore 13H Bottom Hole coordinates are  
 NAD 27 N: 430,683.80 E: 1,700,849.28  
 NAD 83 UTM N: 4,392,077.25 E: 537,506.31  
 West Virginia Coordinate system of 1927 (North Zone)  
 based upon Differential GPS Measurements.  
 Plat orientation, corner and well ties are based upon  
 the grid north meridian.  
 Well location references are based upon the grid north  
 meridian.  
 UTM coordinates are NAD83, Zone 17, Meters.

Tract I.D.	Tax Map No.	Parcel No.	County	District	Surface Tract Owner	Acres
1	16	9	Wetzel	Center	Anthony Sizemore	75.36
2	16	8	Wetzel	Center	Larry D. Roberts	44.50
3	9	11	Wetzel	Church	Emma P. & Richard Brister	19.75
4	12	19	Wetzel	Center	Nancy E. Joffile	172.10
5	9	12	Wetzel	Church	Terrance J. & Terri L. O'Brien	61.00
6	16	37	Wetzel	Center	Russell J. Strum	30.00
7	16	10	Wetzel	Center	Calvin C. & Carol Cecil	3.18
8	12	22.3	Wetzel	Center	EQT Production Company	6.78
9	12	22	Wetzel	Center	Reda M. Amos, et al.	14.77
10	9	10	Wetzel	Church	William L. Minger	21.00
11	12	23	Wetzel	Center	Reda M. Amos, et al.	65.30
12	16	10.1	Wetzel	Center	Ray & Cassandra Stonoking	5.72
13	16	12	Wetzel	Center	Thomas Jones, et al.	34.20
14	16	11	Wetzel	Center	Earl Null, et al.	20.00
15	16	33	Wetzel	Center	Anthony W. & Kimberly A. Sizemore	20.64
16	16	31	Wetzel	Center	Devona D. & Kelly M. Reed	18.25
17	16	28	Wetzel	Center	William J. Morris Revocable Trust	93.25
18	12	31	Wetzel	Center	John S. Starkey, et al.	22.50
19	9	8	Wetzel	Church	Mark Ramson	43.30
20	9	8.1	Wetzel	Church	Aamon A. & Flora J. Burloy	18.00
21	12	42	Wetzel	Center	Carolyn Crone-Aamot	1.68
22	12	25	Wetzel	Center	Glenn & Trina Hollabaugh	0.33
23	12a	5	Wetzel	Center	Kevin R. Milliken, et al.	1.88
24	12	21	Wetzel	Center	Jamie L. & Melissa G. Dent	78.30
25	12	19.6	Wetzel	Center	EQT Production Company	1.70
26	12	24	Wetzel	Center	Matthew L. Kennedy	87.67
27	6	29	Wetzel	Clay	April L. & Gerard B. Nornis	7.47
28	12	15	Wetzel	Center	Reda M. Amos, et al.	33.00
29	6	21	Wetzel	Clay	Pamela E. Pride	35.75
30	12a	4	Wetzel	Center	Kevin R. Milliken, et al.	1.04
31	12a	6	Wetzel	Center	Robert K. Tennant	0.57
31	12a	7	Wetzel	Center	Robert K. Tennant	0.57
31	12a	8	Wetzel	Center	Robert K. Tennant	0.33
32	12a	2	Wetzel	Center	Robert K. Tennant	1.37
32	12a	3	Wetzel	Center	Robert K. Tennant	1.37
33	12a	1	Wetzel	Center	Scott A. & Abigail D. Tennant	1.37
34	12a	10	Wetzel	Center	Scott A. & Abigail D. Tennant	2.24
35	12a	9	Wetzel	Center	Matthew L. Kennedy	0.77
36	12	44	Wetzel	Center	Scott A. & Abigail D. Tennant	1.49
37	6	33	Wetzel	Clay	Pamela E. Pride	17.37
38	12	17	Wetzel	Center	Panzy O. Rice	67.50
39	12	11.1	Wetzel	Center	Timothy C. White, Jr.	8.32
40	12	11.3	Wetzel	Center	Lonnie R. & Judith Anderson	5.00
41	12	11	Wetzel	Center	Lonnie R. & Judith Anderson	79.83
42	12	12.3	Wetzel	Clay	Steven A. & Melissa L. White	1.45
43	12	12.2	Wetzel	Clay	Zackary White	3.01
44	12	12.5	Wetzel	Center	Kathy Mace	0.42
45	12	12.4	Wetzel	Center	Kathy Mace	0.87
53	12	12	Wetzel	Clay	Nancy E. Joffile	41.25
54	12	14	Wetzel	Clay	Reda M. Amos, et al.	23.54
48	12	11.2	Wetzel	Center	John Joseph	9.35
49	12	7	Wetzel	Center	George H. & Elizabeth Williams	61.78
50	6	17	Wetzel	Clay	Genevieve Booth	64.50
51	12	12.1	Wetzel	Center	Panzy O. Rice	2.00
52	12	10	Wetzel	Center	Florine Huggins	56.00
53	12	5	Wetzel	Center	Florine Huggins	35.80
54	12	6	Wetzel	Center	Kenneth C. & Rebecca A. Shreve	30.75
55	6	24	Wetzel	Clay	Kenneth L. Shreve, et al.	100.00
56	6	10	Wetzel	Clay	George H. & Elizabeth Williams	132.75
57	6	24	Wetzel	Clay	Kenneth L. Shreve, et al.	100.00
58	6	25.1	Wetzel	Clay	Brian K. & Anna M. Watson	5.04
59	12	4	Wetzel	Center	Florine Huggins	35.00
60	12	3	Wetzel	Center	Nancy E. Joffile	20.60
61	12	2	Wetzel	Center	Nancy E. Joffile	44.50
62	6	26	Wetzel	Clay	Ernest J. & Nancy L. Watson	66.67
63	6	3	Wetzel	Clay	Ernest J. & Nancy L. Watson	22.40
64	6	25	Wetzel	Clay	Michael L. & Allison G. Kooztz	77.75
65	6	2	Wetzel	Clay	Robin D. Murphy, et al.	47.25
66	5	31	Wetzel	Clay	Charles & Carol Kamsch	71.80
67	8	35	Wetzel	Center	Ashley Murphy, et al.	37.80

Tract I.D.	Tax Map No.	Parcel No.	County	District	Surface Tract Owner	Acres
68	6	1	Wetzel	Clay	Charles G. & Carol J. Kamsch	95.70
69	8	54	Wetzel	Center	Howard M. Henderson	19.00
70	6	32	Wetzel	Clay	Howard M. Henderson	19.41
71	6	31	Wetzel	Clay	Howard M. Henderson	8.20
72	5	56	Wetzel	Clay	Charles & Carol Kamsch	81.76
73	8	59	Wetzel	Center	Robin D. Murphy, et al.	47.25
74	8	53	Wetzel	Center	Ashley Murphy, et al.	20.38
75	8	31	Wetzel	Center	Howard M. Henderson	64.78
76	12	24.3	Wetzel	Clay	Matthew L. Kennedy	4.61

Lease No.	Owner	Acres
870184	Mildred Bright, et al.	54.2
870085	Charles Lee Roberts, et al.	95.87
870090	Lloyd & Nancy Postlethwait, et al.	140
870452	Nancy E. Joffile	43.05
870533	Five Star Resources	3.01
870535	Kathy D. Mace	0.87
870216.02	Timothy I. Anderson, et al.	9.35
870216	Howard Henderson, et al.	92.4
870694	Ralph & Betty Six, et al.	62.5
870206	Kathryn W. Kallenberg	81.74
870243	Mark A. Shreve, et al.	100
870246	Brian Keith Watson, et al.	5.04
870248	Evelyn Florine Huggins, et al.	91.13
870249	Rt 2016 Minerals I, LLC	89.07
870256	Stone Hill Mineral Holdings, LLC	37.157
870160	Green Dot Farm, Inc.	167.5
870431	Kenneth W. Gumm, et al.	52
1047482	Allen Thompson Staggers, et al.	63
1041507	Riverside Development Association, et al.	81.76

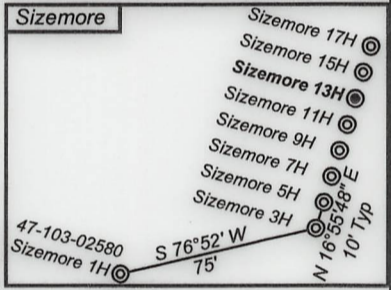
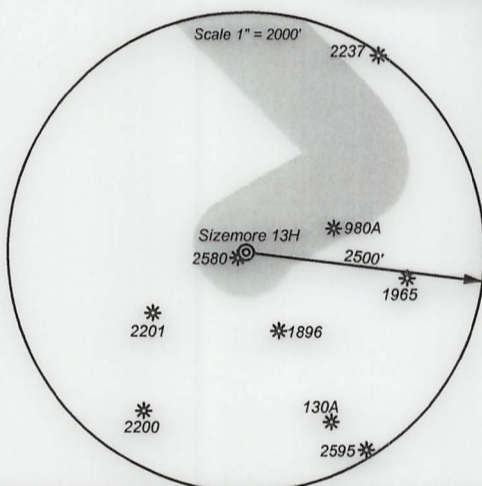

- ⊙ Proposed Gas Well
- Located Corner, as noted
- Surface Tract Lines
- Reference Line
- Lease Boundary
- Creek or Drain
- Ⓢ WV County Route
- Ⓢ WV State Route



*I, the undersigned, hereby certify that this plat is correct to the best of my knowledge and belief and shows all the information required by law and the regulations issued and prescribed by the Department of Environmental Protection.*

*Ben R. Singleton*  
P.S. 2092

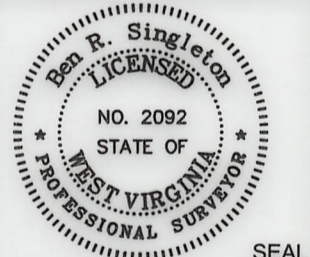

FILE NO: 208-19  
 DRAWING NO: Sizemore 13H  
 SCALE: 1" = 2000'  
 MINIMUM DEGREE OF ACCURACY: 1:2500  
 PROVEN SOURCE OF ELEVATION: NGS CORS Station

**STATE OF WEST VIRGINIA**  
 DEPARTMENT OF ENVIRONMENTAL PROTECTION  
**OIL AND GAS DIVISION**

DATE: March 22 20 21  
 OPERATOR'S WELL NO.: Sizemore 13H  
 API WELL NO MOD  
 47 - 103 - 03350  
 STATE COUNTY PERMIT

WELL TYPE:  OIL  GAS  LIQUID INJECTION  WASTE DISPOSAL  
 (IF GAS) PRODUCTION:  STORAGE  DEEP  SHALLOW  
 LOCATION: ELEVATION: 1148' WATERSHED Tributary of Sugar Run QUADRANGLE: Littleton  
 DISTRICT: Center COUNTY: Wetzel  
 SURFACE OWNER: Anthony W. & Kimberly A. Sizemore ACREAGE: 75.36  
 ROYALTY OWNER: Anthony W. Sizemore LEASE NO: 870171 ACREAGE: 75.36  
 PROPOSED WORK:  DRILL  CONVERT  DRILL DEEPER  FRACTURE OR STIMULATE  PLUG OFF OLD FORMATION  
 PERFORATE NEW FORMATION  OTHER PHYSICAL CHANGE IN WELL (SPECIFY)  
 PLUG AND ABANDON  CLEAN OUT AND REPLUG TARGET FORMATION: Marcellus ESTIMATED DEPTH: 7,379'

WELL OPERATOR: EQT Production Company DESIGNATED AGENT: Joseph C. Mallow  
 ADDRESS: 400 Woodcliff Drive ADDRESS: 115 Professional Place PO Box 280  
 Canonsburg, PA 15317 Bridgeport, WV 26330

07/09/2021



**INFORMATION SUPPLIED UNDER WEST VIRGINIA CODE  
Chapter 22, Article 6A, Section 5(a)(5)  
IN LIEU OF FILING LEASE(S) AND OTHER CONTINUING CONTRACT(S)**

Under the oath required to make the verification on page 1 of this Notice and Application, I depose and say that I am the person who signed the Notice and Application for the Applicant, and that –

- (1) the tract of land is the same tract described in this Application, partly or wholly depicted in the accompanying plat, and described in the Construction and Reclamation Plan;
- (2) the parties and recordation data (if recorded) for lease(s) or other continuing contract(s) by which the Applicant claims the right to extract, produce or market the oil or gas are as follows:

Lease Name or Number	Grantor, Lessor, etc.	Grantee, Lessee, etc.	Royalty	Book/Page
-------------------------	-----------------------	-----------------------	---------	-----------

See Attached

RECEIVED  
Office of Oil and Gas

APR 16 2021

WV Department of  
Environmental Protection

**Acknowledgement of Possible Permitting/Approval  
In Addition to the Office of Oil and Gas**

The permit applicant for the proposed well work addressed in this application hereby acknowledges the possibility of the need for permits and/or approvals from local, state, or federal entities in addition to the DEP, Office of Oil and Gas, including but not limited to the following:

- WV Division of Water and Waste Management
- WV Division of Natural Resources WV Division of Highways
- U.S. Army Corps of Engineers
- U.S. Fish and Wildlife Service
- County Floodplain Coordinator

The applicant further acknowledges that any Office of Oil and Gas permit in no way overrides, replaces, or nullifies the need for other permits/approvals that may be necessary and further affirms that all needed permits/approvals should be acquired from the appropriate authority before the affected activity is initiated.

Well Operator: EQT Production Company  
 By: John Zavatchan *John F. Zavatchan Jr.*  
 Its: Project Specialist - Permitting

Lease No.	Grantor, Lessor, etc.	Grantee, Lessee, etc.	Royalty	Book/Page
✓ <u>870171</u>	<p><b><u>Anthony W. Sizemore</u></b>                      James Sizemore and Donna Sizemore                      Drilling Appalachian Corporation                      Drilling Appalachian Corporation                      Grenadier Energy Partners, LLC                      Statoil USA Onshore Properties Inc.</p>	<p>Drilling Appalachian Corporation                      Grenadier Energy Partners, LLC                      Statoil USA Onshore Properties Inc.                      Statoil USA Onshore Properties Inc.                      EQT Production Company</p>	<p>"at least 1/8th per                      WV Code 22-6-8"</p>	<p>OG 84A-516                      OG 124A/9 &amp; 136A/538                      OG 138A/54                      OG 138A/1                      OG 175A/707</p>
✓ <u>870184</u>	<p><b><u>Mildred Bright, et al.</u></b>                      Mildred Bright                      Drilling Appalachian Corporation                      Drilling Appalachian Corporation                      Grenadier Energy Partners, LLC                      Statoil USA Onshore Properties Inc.</p>	<p>Drilling Appalachian Corporation                      Grenadier Energy Partners, LLC                      Statoil USA Onshore Properties Inc.                      Statoil USA Onshore Properties Inc.                      EQT Production Company</p>	<p>"at least 1/8th per                      WV Code 22-6-8"</p>	<p>OG 111A/407                      OG 124A/9 &amp; 136A/538                      OG 138A/54                      OG 138A/1                      OG 175A/707</p>
✓ <u>870085</u>	<p><b><u>Charles Lee Roberts, et al.</u></b>                      Charles Lee Roberts and Shirley E. Roberts, h/w                      Drilling Appalachian Corporation                      Drilling Appalachian Corporation                      Grenadier Energy Partners, LLC                      Statoil USA Onshore Properties Inc.</p>	<p>Drilling Appalachian Corporation                      Grenadier Energy Partners, LLC                      Statoil USA Onshore Properties Inc.                      Statoil USA Onshore Properties Inc.                      EQT Production Company</p>	<p>"at least 1/8th per                      WV Code 22-6-8"</p>	<p>OG 84A/452                      OG 124A/9 &amp; 136A/538                      OG 138A/54                      OG 138A/1                      OG 175A/707</p>
✓ <u>870090</u>	<p><b><u>Lloyd &amp; Nancy Postlethwait, et al.</u></b>                      Lloyd Postlethwait and Nancy Postlethwait                      Drilling Appalachian Corporation                      Drilling Appalachian Corporation                      Grenadier Energy Partners, LLC                      Statoil USA Onshore Properties Inc.</p>	<p>Drilling Appalachian Corporation                      Grenadier Energy Partners, LLC                      Statoil USA Onshore Properties Inc.                      Statoil USA Onshore Properties Inc.                      EQT Production Company</p>	<p>"at least 1/8th per                      WV Code 22-6-8"</p>	<p>OG 85A/667                      OG 124A/9 &amp; 136A/538                      OG 138A/54                      OG 138A/1                      OG 175A/707</p>

RECEIVED  
 Office of Oil and Gas  
 APR 16 2021  
 WV Department of  
 Environmental Protection

✓ 870452

**Nancy E. Jolliffe**

Joe B. Jolliffe

Drilling Appalachian Corporation  
Drilling Appalachian Corporation  
Grenadier Energy Partners, LLC  
Statoil USA Onshore Properties Inc.

Drilling Appalachian Corporation

Grenadier Energy Partners, LLC  
Statoil USA Onshore Properties Inc.  
Statoil USA Onshore Properties Inc.  
EQT Production Company

"at least 1/8th per  
WV Code 22-6-8"

OG 102A/769

OG 106A/11 & 135A/344

OG 138A/54

OG 138A/1

OG 175A/707

✓ 870533

**Five Star Resources**

Five Star Resources, a Texas Company

EQT Production Company

"at least 1/8th per  
WV Code 22-6-8"

OG 245A/160

✓ 870535

**Kathy D. Mace**

Kathy D. Mace, a single woman

EQT Production Company

"at least 1/8th per  
WV Code 22-6-8"

OG 225A/217

✓ 870216.02

**Timothy I. Anderson, et al.**

Timothy I. Anderson and Beverly M. Butts, with ROS

Drilling Appalachian Corporation  
Drilling Appalachian Corporation  
Grenadier Energy Partners, LLC  
Statoil USA Onshore Properties Inc.

Drilling Appalachian Corporation

Grenadier Energy Partners, LLC  
Statoil USA Onshore Properties Inc.  
Statoil USA Onshore Properties Inc.  
EQT Production Company

"at least 1/8th per  
WV Code 22-6-8"

OG 103A/413

OG 106A/11 & 135A/344

OG 138A/54

OG 138A/1

OG 175A/707

✓ 870694

**Ralph & Betty Six, et al.**

Ralph Six and Betty Jo Six, JTROS  
Drilling Appalachian Corporation  
Drilling Appalachian Corporation  
Grenadier Energy Partners, LLC  
Statoil USA Onshore Properties Inc.

Drilling Appalachian Corporation  
Grenadier Energy Partners, LLC  
Statoil USA Onshore Properties Inc.  
Statoil USA Onshore Properties Inc.  
EQT Production Company

"at least 1/8th per  
WV Code 22-6-8"

OG 86A/616

OG 124A/9 & 136A/538

OG 138A/54

OG 138A/1

OG 175A/707

✓ 870243

**Mark A. Shreve, et al.**

Kenneth L. Shreve and Sondra L. Shreve, h/w

Drilling Appalachian Corporation

"at least 1/8th per  
WV Code 22-6-8"

OG 80A/55

RECEIVED  
Office of Oil and Gas  
APR 16 2021  
WV Department of  
Environmental Protection

Drilling Appalachian Corporation  
Drilling Appalachian Corporation  
Grenadier Energy Partners, LLC  
Statoil USA Onshore Properties Inc.

Grenadier Energy Partners, LLC  
Statoil USA Onshore Properties Inc.  
Statoil USA Onshore Properties Inc.  
EQT Production Company

OG 124A/9 & 136A/538  
OG 138A/54  
OG 138A/1  
OG 175A/707

✓ 870246

**Brian Keith Watson, et al.**

Brian Keith Watson and Anna Marie Watson

Drilling Appalachian Corporation  
Drilling Appalachian Corporation  
Grenadier Energy Partners, LLC  
Statoil USA Onshore Properties Inc.

Drilling Appalachian Corporation

Grenadier Energy Partners, LLC  
Statoil USA Onshore Properties Inc.  
Statoil USA Onshore Properties Inc.  
EQT Production Company

"at least 1/8th per  
WV Code 22-6-8"

OG 104A/130  
OG 106A/11 & 135A/344  
& 136A/480  
OG 138A/54  
OG 138A/1  
OG 175A/707

✓ 870206

**Kathryn W. Kallenberg**

Kathryn W. Kallenberg, a married woman dealing in her sole &  
separate property

Drilling Appalachian Corporation  
Drilling Appalachian Corporation  
Grenadier Energy Partners, LLC  
Statoil USA Onshore Properties Inc.

Drilling Appalachian Corporation

Grenadier Energy Partners, LLC  
Statoil USA Onshore Properties Inc.  
Statoil USA Onshore Properties Inc.  
EQT Production Company

"at least 1/8th per  
WV Code 22-6-8"

OG 109A/800  
OG 110A/821 &  
135A/356  
OG 138A/54  
OG 138A/1  
OG 175A/707

✓ 870248

**Evelyn Florine Huggins, et al.**

Evelyn Florine Huggins, widow

EQT Production Company

"at least 1/8th per  
WV Code 22-6-8"

OG 255A/151

RECEIVED  
Office of Oil and Gas

APR 16 2021

WV Department of  
Environmental Protection

✓ **870249**

**Rt 2016 Minerals I, LLC**  
Ernest Jack Watson and Nancy Lee Watson  
Drilling Appalachian Corporation  
Drilling Appalachian Corporation  
Grenadier Energy Partners, LLC  
Statoil USA Onshore Properties Inc.

Drilling Appalachian Corporation  
Grenadier Energy Partners, LLC  
Statoil USA Onshore Properties Inc.  
Statoil USA Onshore Properties Inc.  
EQT Production Company

"at least 1/8th per  
WV Code 22-6-8"

OG 84A/531  
OG 124A/9 & 136A/538  
OG 138A/54  
OG 138A/1  
OG 175A/707

✓ **870256**

**Stone Hill Mineral Holdings, LLC**  
Harlin Blaine Yeager  
Drilling Appalachian Corporation  
Drilling Appalachian Corporation  
Grenadier Energy Partners, LLC  
Statoil USA Onshore Properties Inc.

Drilling Appalachian Corporation  
Grenadier Energy Partners, LLC  
Statoil USA Onshore Properties Inc.  
Statoil USA Onshore Properties Inc.  
EQT Production Company

"at least 1/8th per  
WV Code 22-6-8"

OG 102A/696  
OG 124A/9 & 136A/538  
OG 138A/54  
OG 138A/1  
OG 175A/707

✓ **870160**

**Green Dot Farm, Inc.**  
Green Dot Farm, Inc.  
Drilling Appalachian Corporation  
Drilling Appalachian Corporation  
Grenadier Energy Partners, LLC  
Statoil USA Onshore Properties Inc.

Drilling Appalachian Corporation  
Grenadier Energy Partners, LLC  
Statoil USA Onshore Properties Inc.  
Statoil USA Onshore Properties Inc.  
EQT Production Company

"at least 1/8th per  
WV Code 22-6-8"

OG 90A/172  
OG 124A/9 & 136A/538  
OG 138A/54  
OG 138A/1  
OG 175A/707

✓ **870431**

**Kenneth W. Gumm, et al.**  
Kenneth W. Gumm and Judith M. Gumm, h/w

EQT Production Company

"at least 1/8th per  
WV Code 22-6-8"

OG 238A/485

✓ **870216**

**Howard Henderson, et al.**  
Maxine Henderson  
Drilling Appalachian Corporation  
Drilling Appalachian Corporation  
Grenadier Energy Partners, LLC  
Statoil USA Onshore Properties Inc.

Drilling Appalachian Corporation  
Grenadier Energy Partners, LLC  
Statoil USA Onshore Properties Inc.  
Statoil USA Onshore Properties Inc.  
EQT Production Company

"at least 1/8th per  
WV Code 22-6-8"

OG 81A/254  
OG 124A/9 & 136A/538  
OG 138A/54  
OG 138A/1  
OG 175A/707

RECEIVED  
Office of Oil and Gas  
APR 16 2021  
WV Department of  
Environmental Protection



✓ 1047482

**Allen Thompson Staggers, et al.**  
Enix Anderson and Mary P. Anderson, his wife  
South Penn Oil Company  
Hope Natural Gas Company  
Consolidated Gas Supply Corporation  
Consolidated Gas Transmission Corporation  
CNG Development Company  
CNG Producing Company  
Dominion Exploration & Production, Inc.  
Consol Gas Company  
CNX Gas Company LLC  
Drilling Appalachian Corporation

South Penn Oil Co.  
Hope Natural Gas Company  
Consolidated Gas Supply Corporation  
Consolidated Gas Transmission Corporation  
CNG Development Company  
CNG Producing Company  
Dominion Exploration & Production, Inc.  
Consol Gas Company  
CNX Gas Company LLC  
Drilling Appalachian Corporation  
EQT Production Company

"at least 1/8th per  
WV Code 22-6-8"

DB 39/520  
OG 9A/230  
DB 233/387  
OG 66A/69  
OG 67A/453  
Unrecorded agreement  
WV SOS  
Corp. Book 13/108  
Misc. Book 96/307  
OG 157A/654  
OG 253A/205

✓ 1041507

**Riverside Development Association, et al.**  
Riverside Development Association

81.76 ac

EQT Production Company

"at least 1/8th per  
WV Code 22-6-8"

OG 256A/656

RECEIVED  
Office of Oil and Gas

APR 16 2021

WV Department of  
Environmental Protection



April 15, 2021

Via FedEx Overnight

West Virginia Department of Environmental Protection  
Office of Oil and Gas  
601 57<sup>th</sup> Street, S.E.  
Charleston, WV 25304

RECEIVED  
Office of Oil and Gas

APR 16 2021

WV Department of  
Environmental Protection

RE: Well Work Permit Modification Application  
Post-Drilling Modification to Add a Lease  
Sizemore 13H Well  
Permit Number 47-103-03350-00-00  
Center District  
Wetzel County, WV

WVDEP Recipient,

Attached please find following information to modify the existing Well Work Permit for this well:

- Well Location Plat
- Completed Form WW-6A1 and supporting documentation

This modification is to include a lease to the permit that was not included on the original modification (Lease 1041507). This well has been drilled horizontally.

EQT Production trusts that if any portion of the submitted documentation is found to be inadequate for processing the permit, notification will be made to our Permitting department at your earliest convenience. It is EQT Production's intent to cooperate fully to provide any additional requested documentation and clarification in a timely manner such that permitting proceeds in a predictable and logical manner.

Best Regards,

John Zavatchan  
Project Specialist – Permitting  
[jzavatchan@eqt.com](mailto:jzavatchan@eqt.com)  
412-584-3132

07/09/2021