

I, the undersigned, hereby certify that this plat is correct to the best of my knowledge and belief and shows all the information required by law and the regulations issued and prescribed by the Department of Environmental Protection.

Ben R. Singleton

P.S. 2092



FILE NO: 208-19
 DRAWING NO: Sizemore 11H
 SCALE: 1" = 2000'
 MINIMUM DEGREE OF ACCURACY: 1:2500
 PROVEN SOURCE OF ELEVATION: NGS CORS Station

STATE OF WEST VIRGINIA
 DEPARTMENT OF ENVIRONMENTAL PROTECTION
OIL AND GAS DIVISION

DATE: May 27 20 20
 OPERATOR'S WELL NO.: Sizemore 11H
 API WELL NO: ~~47~~ 103 - 03349
 STATE COUNTY PERMIT

WELL TYPE: OIL GAS LIQUID INJECTION WASTE DISPOSAL
 (IF GAS) PRODUCTION: STORAGE DEEP SHALLOW
 LOCATION: ELEVATION: 1148' WATERSHED Tributary of Sugar Run QUADRANGLE: Littleton
 DISTRICT: Center COUNTY: Wetzel
 SURFACE OWNER: Anthony W. & Kimberly A. Sizemore ACREAGE: 75.36
 ROYALTY OWNER: Anthony W. Sizemore LEASE NO: 870171 ACREAGE: 75.36
 PROPOSED WORK: DRILL CONVERT DRILL DEEPER FRACTURE OR STIMULATE PLUG OFF OLD FORMATION
 PERFORATE NEW FORMATION OTHER PHYSICAL CHANGE IN WELL (SPECIFY)
 PLUG AND ABANDON CLEAN OUT AND REPLUG TARGET FORMATION: Marcellus ESTIMATED DEPTH: 7,335'

WELL OPERATOR: EQT Production Company DESIGNATED AGENT: Joseph C. Mallow
 ADDRESS: 400 Woodcliff Drive ADDRESS: 115 Professional Place PO Box 280
 Canonsburg, PA 15317 Bridgeport, WV 26330

**Sizemore 11H
LIT51
EQT Production Company**

Tract I.D.	Tax Map No.	Parcel No.	County	District	Surface Tract Owner	Acres
1	16	9	Wetzel	Center	Anthony Sizemore	75.36
2	16	8	Wetzel	Center	Larry D. Roberts	44.50
3	16	6	Wetzel	Center	Marilyn E. Thomas	70.97
4	12	9	Wetzel	Center	Nancy E. Jolliffe	44.77
5	16	10	Wetzel	Center	Calvin C. & Carol Cecil	3.18
6	12	22.3	Wetzel	Center	EQT Production Company	6.76
7	12	22	Wetzel	Center	Reda M. Amos, et al.	14.77
8	12	23	Wetzel	Center	Reda M. Amos, et al.	55.30
9	16	10.1	Wetzel	Center	Ray & Cassandra Stoneking	5.72
10	16	12	Wetzel	Center	Thomas Jones, et al.	34.20
11	16	11	Wetzel	Center	Earl Null, et al.	20.00
12	16	33	Wetzel	Center	Anthony W. & Kimberly A. Sizemore	20.64
13	16	31	Wetzel	Center	Devona D. & Kelly M. Reed	18.25
14	16	28	Wetzel	Center	William J. Morris Revocable Trust	93.25
15	12	31	Wetzel	Center	John S. Starkey, et al.	22.50
16	16	7	Wetzel	Center	Larry D. Roberts	4.40
17	12	30	Wetzel	Center	Bryan & Heather Rizor	1.50
18	12	21	Wetzel	Center	Jamie L. & Melissa G. Dent	78.00
19	12	19.6	Wetzel	Center	EQT Production Company	1.70
20	12	24	Wetzel	Center	Matthew L. Kennedy	87.67

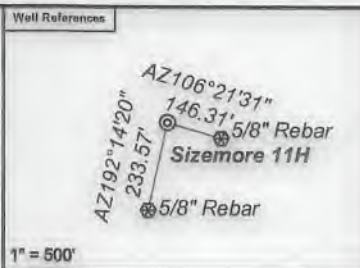

Notes:
 Sizemore 11H coordinates are
 NAD 27 N: 418,988.03 E: 1,710,215.98
 NAD 27 Lat: 39.645807 Long: -80.529100
 NAD 83 UTM N: 4,388,561.73 E: 540,419.39
 Sizemore 11H Bottom Hole coordinates are
 NAD 27 N: 421,904.11 E: 1,708,171.86
 NAD 27 Lat: 39.653748 Long: -80.536478
 NAD 83 UTM N: 4,389,439.73 E: 539,781.82
 West Virginia Coordinate system of 1927 (North Zone)
 based upon Differential GPS Measurements.
 Plat orientation, corner and well ties are based upon
 the grid north meridian.
 Well location references are based upon the grid north
 meridian.
 UTM coordinates are NAD83, Zone 17, Meters.

Lease No.	Owner	Acres
870240	William Palmer, et al.	22.5
870180	Nancy E. Jolliffe, et al.	173.8
870085	Charles Lee Roberts, et ux., et al.	95.87
870090	Lloyd & Nancy Postlethwait, et al.	140
870173	Larry & Sharon Roberts	48.9

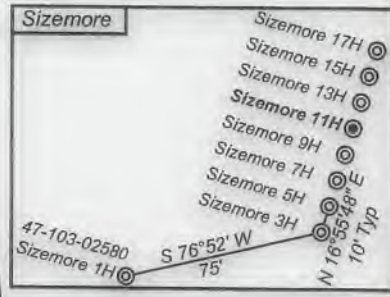
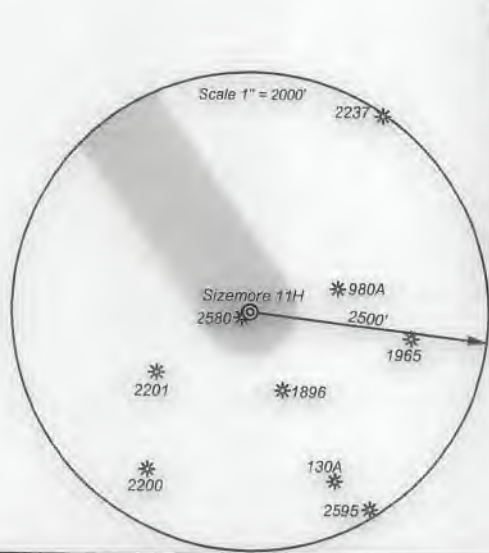

- ⊙ Proposed Gas Well
- Located Corner, as noted
- Surface Tract Lines
- Reference Line
- Lease Boundary
- Creek or Drain
- Ⓢ WV County Route
- Ⓢ WV State Route



I, the undersigned, hereby certify that this plat is correct to the best of my knowledge and belief and shows all the information required by law and the regulations issued and prescribed by the Department of Environmental Protection.

Ben R. Singleton
 P.S. 2092



FILE NO: 208-19
 DRAWING NO: Sizemore 11H
 SCALE: 1" = 2000'
 MINIMUM DEGREE OF ACCURACY:
 1:2500
 PROVEN SOURCE OF ELEVATION:
 NGS CORS Station



DATE: May 27 20 20
 OPERATOR'S WELL NO.: Sizemore 11H
 API WELL NO: 47-103-03349
 STATE COUNTY PERMIT

WELL TYPE: OIL GAS LIQUID INJECTION WASTE DISPOSAL
 (IF GAS) PRODUCTION: STORAGE DEEP SHALLOW
 LOCATION: ELEVATION: 1148' WATERSHED: Tributary of Sugar Run QUADRANGLE: Littleton
 DISTRICT: Center COUNTY: Wetzel
 SURFACE OWNER: Anthony W. & Kimberly A. Sizemore ACREAGE: 75.36
 ROYALTY OWNER: Anthony W. Sizemore LEASE NO: 870171 ACREAGE: 75.36
 PROPOSED WORK: DRILL CONVERT DRILL DEEPER FRACTURE OR STIMULATE PLUG OFF OLD FORMATION
 PERFORATE NEW FORMATION OTHER PHYSICAL CHANGE IN WELL (SPECIFY)
 PLUG AND ABANDON CLEAN OUT AND REPLUG TARGET FORMATION: Marcellus ESTIMATED DEPTH: 7,335'

WELL OPERATOR: EQT Production Company DESIGNATED AGENT: Joseph C. Mallow
 ADDRESS: 400 Woodcliff Drive ADDRESS: 115 Professional Place PO Box 280
 Canonsburg, PA 15317 Bridgeport, WV 26330