

**Sizemore 7H
LIT51
EQT Production Company**

TH: 8200' LAT: 39-40-00
BH: 8069' LAT: 39-42-30

TH: 7618' LON: 80-30-00

BH: 13318' LON: 80-32-30

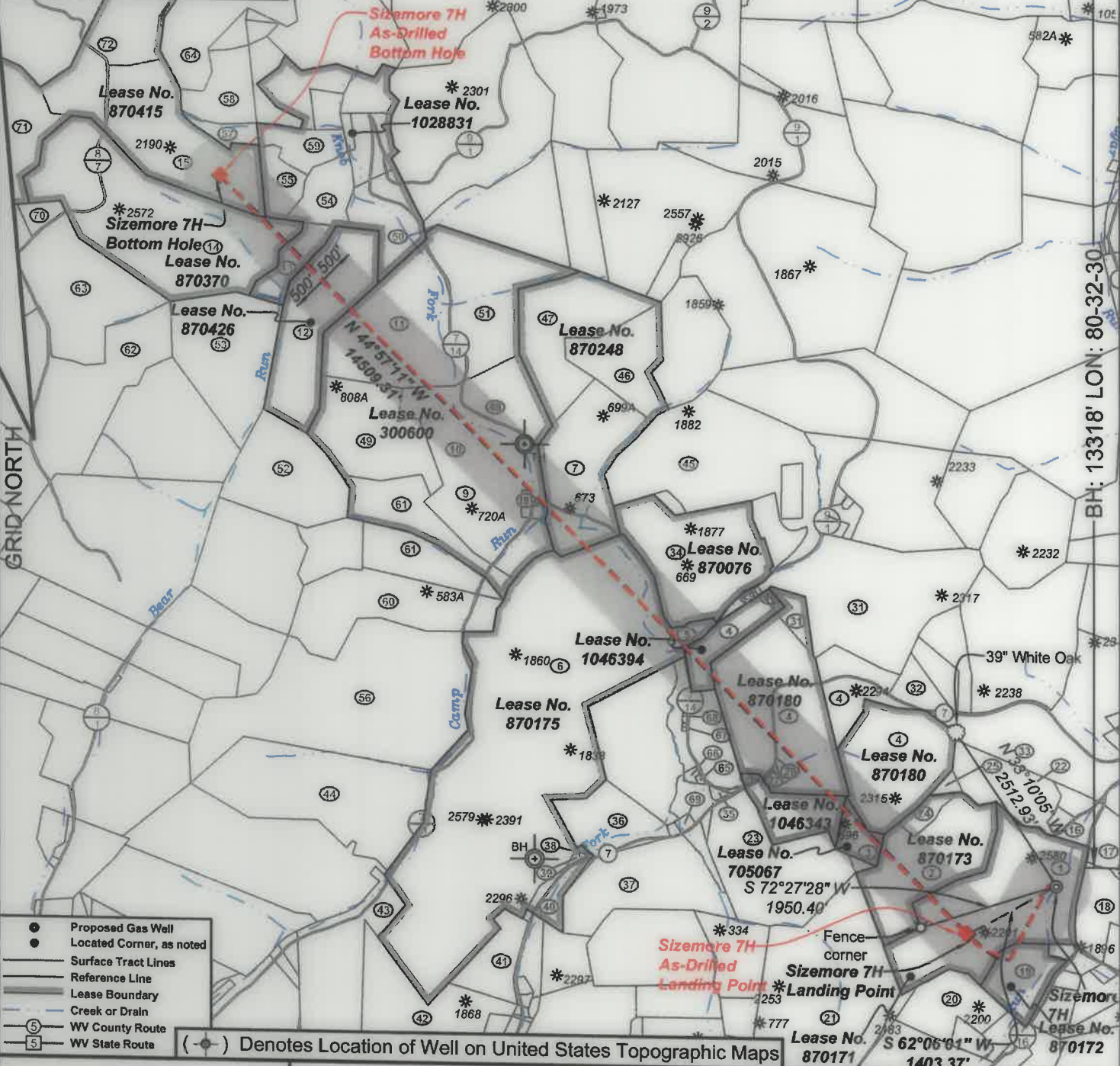

- Proposed Gas Well
 - Located Corner, as noted
 - Surface Tract Lines
 - Reference Line
 - Lease Boundary
 - Creek or Drain
 - ⑤ WV County Route
 - ⑤ WV State Route
- (●) Denotes Location of Well on United States Topographic Maps



I, the undersigned, hereby certify that this plat is correct to the best of my knowledge and belief and shows all the information required by law and the regulations issued and prescribed by the Department of Environmental Protection.

Ben R. Singleton
P.S. 2092

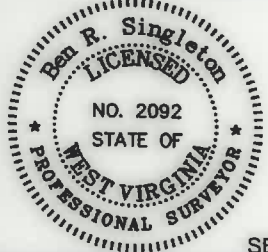

SEAL

FILE NO: 208-19
DRAWING NO: Sizemore 7H
SCALE: 1" = 2000'
MINIMUM DEGREE OF ACCURACY: 1:2500
PROVEN SOURCE OF ELEVATION: NGS CORS Station



DATE: February 23 20 21
OPERATOR'S WELL NO.: Sizemore 7H
API WELL NO
47 - 103 - 03347
STATE COUNTY PERMIT

WELL TYPE: OIL GAS LIQUID INJECTION WASTE DISPOSAL
(IF GAS) PRODUCTION: STORAGE DEEP SHALLOW
LOCATION: ELEVATION: 1148' WATERSHED Tributary of Sugar Run QUADRANGLE: Littleton
DISTRICT: Center COUNTY: Wetzel
SURFACE OWNER: Anthony W. & Kimberly A. Sizemore ACREAGE: 75.36
ROYALTY OWNER: Anthony W. Sizemore LEASE NO: 870171 ACREAGE: 75.36
PROPOSED WORK: DRILL CONVERT DRILL DEEPER FRACTURE OR STIMULATE PLUG OFF OLD FORMATION
 PERFORATE NEW FORMATION OTHER PHYSICAL CHANGE IN WELL (SPECIFY)
 PLUG AND ABANDON CLEAN OUT AND REPLUG TARGET FORMATION: Marcellus ESTIMATED DEPTH: 7,339'

WELL OPERATOR: EQT Production Company DESIGNATED AGENT: Joseph C. Mallow
ADDRESS: 400 Woodcliff Drive ADDRESS: 115 Professional Place PO Box 280
Canonsburg, PA 15317 Bridgeport, WV 26330

**Sizemore 7H
LIT51
EQT Production Company**

Well References

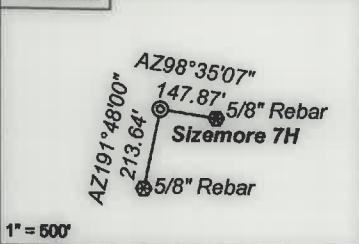

As Drilled Well Information:
 Sizemore 7H coordinates are
 NAD 27 N: 418,968.90 E: 1,710,210.16
 NAD 83 UTM N: 4,388,555.87 E: 540,417.72
 Sizemore 7H Kick Out Point coordinates are
 NAD 27 N: 418,970.87 E: 1,710,209.65
 NAD 83 UTM N: 4,388,556.47 E: 540,417.55
 Sizemore 7H Landing Point coordinates are
 NAD 27 N: 418,312.23 E: 1,708,969.91
 NAD 83 UTM N: 4,388,349.49 E: 540,043.19
 Sizemore 7H Bottom Hole coordinates are
 NAD 27 N: 428,580.29 E: 1,698,718.71
 NAD 83 UTM N: 4,391,425.54 E: 536,867.87
 West Virginia Coordinate system of 1927 (North Zone)
 based upon Differential GPS Measurements.
 Plat orientation, corner and well ties are based upon
 the grid north meridian.
 Well location references are based upon the grid north
 meridian.
 UTM coordinates are NAD83, Zone 17, Meters.

Tract I.D.	Tax Map No.	Parcel No.	County	District	Surface Tract Owner	Acres
1	16	9	Wetzel	Center	Anthony Sizemore	75.36
2	16	8	Wetzel	Center	Larry D. Roberts	44.50
3	16	6	Wetzel	Center	Marlyn E. Thomas	70.97
4	12	19	Wetzel	Center	Nancy E. Jolliffe	173.10
5	12	18	Wetzel	Center	Homer L. Patricia J. Hostutler	3.48
6	12	16	Wetzel	Center	Nancy E. Jolliffe	308.81
7	12	10	Wetzel	Center	Florine Huggins	56.00
8	12	9.1	Wetzel	Center	Jefferson Little, et al.	2.03
9	12	9	Wetzel	Center	Nancy E. Jolliffe	44.77
10	12	8	Wetzel	Center	Nancy E. Jolliffe	26.25
11	11	11	Wetzel	Center	Nancy E. Jolliffe	59.75
12	11	10	Wetzel	Center	Howard M. Henderson	49.00
13	11	9	Wetzel	Center	Howard M. Henderson	10.10
14	8	43	Wetzel	Center	Howard M. Henderson	112.00
15	8	44	Wetzel	Center	William D. Henderson	65.00
16	16	10.1	Wetzel	Center	Ray & Cassandra Stoneking	5.72
17	16	12	Wetzel	Center	Thomas Jones, et al.	34.20
18	16	11	Wetzel	Center	Earl Null, et al.	20.00
19	16	33	Wetzel	Center	Anthony W. & Kimberly A. Sizemore	20.64
20	16	31	Wetzel	Center	Devona D. & Kelly M. Reed	18.25
21	16	28	Wetzel	Center	William J. Morris Revocable Trust	93.25
22	12	31	Wetzel	Center	John S. Starkay, et al.	22.50
23	16	6	Wetzel	Center	Marlyn E. Thomas	70.97
24	16	7	Wetzel	Center	Larry D. Roberts	4.40
25	12	30	Wetzel	Center	Bryan & Heather Rizer	1.50
26	12	19.1	Wetzel	Center	Nancy E. Jolliffe	0.71
27	12	19.2	Wetzel	Center	Marlyn E. Thomas	1.23
28	12	19.4	Wetzel	Center	Marlyn E. Thomas	1.15
29	12	13	Wetzel	Center	Nancy E. Jolliffe	1.80
30	12	20	Wetzel	Center	Jamie L. & Melissa G. Dent	1.00
31	12	21	Wetzel	Center	Jamie L. & Melissa G. Dent	78.30
32	12	19.6	Wetzel	Center	EQT Production Company	1.70
33	12	24	Wetzel	Center	Melihew L. Kennedy	87.87
34	12	17	Wetzel	Center	Panzy O. Rice	67.50
36	12	29	Wetzel	Center	Nancy E. Jolliffe	2.27
36	16	2	Wetzel	Center	Trevor G. Hostutler, et al.	21.50
37	16	5	Wetzel	Center	Shaun D. & Tamra M. Kuhn	48.00
38	16	1.1	Wetzel	Center	Mt. Zion Baptist Church	0.50
39	16	82	Wetzel	Center	Mt. Zion Baptist Church	0.49
40	16	1	Wetzel	Center	Steven P. & Brenda L. Sams	0.25
41	16	13.1	Wetzel	Center	Edward A. Glaser	15.59
42	15	27.1	Wetzel	Center	Harry & Marilyn Kennedy	61.31
43	15	26	Wetzel	Center	Thomas Moore, et al.	50.90
44	15	7.1	Wetzel	Center	Steven P. & James R. Barbe	81.75
45	12	11	Wetzel	Center	Lonnie R. & Judith Anderson	79.83
46	12	5	Wetzel	Center	Florine Huggins	35.80
47	12	4	Wetzel	Center	Florine Huggins	35.00
48	12	3	Wetzel	Center	Nancy E. Jolliffe	20.80
49	11	26	Wetzel	Center	Nancy E. Jolliffe	43.00
50	8	54	Wetzel	Center	Howard M. Henderson	19.00
51	12	2	Wetzel	Center	Nancy E. Jolliffe	44.50
52	11	23	Wetzel	Center	James B. & Margie L. Montgomery	40.00
53	11	8	Wetzel	Center	James B. & Margie L. Montgomery	52.00
54	8	47	Wetzel	Center	Howard M. Henderson	14.75
55	8	55	Wetzel	Center	Ashley Murphy, et al.	9.43
56	11	42	Wetzel	Center	Nicole J. & Ted J. Yowonaka	128.40
57	8	45	Wetzel	Center	Howard M. Henderson	5.50
58	8	31.1	Wetzel	Center	Howard M. Henderson	18.43
59	8	46	Wetzel	Center	Howard M. Henderson	13.20
60	11	41	Wetzel	Center	Nancy E. Jolliffe	47.07
61	11	27	Wetzel	Center	Nancy E. Jolliffe	47.90
62	11	6.1	Wetzel	Center	Larry L. & Lois J. Deem	94.50
63	11	6	Wetzel	Center	Ray S. & Timmy R. Sapp	90.50
64	8	31	Wetzel	Center	Howard M. Henderson	64.78

Tract I.D.	Tax Map No.	Parcel No.	County	District	Surface Tract Owner	Acres
65	12	28	Wetzel	Center	Roger R. & Diana F. Postelthwait	0.30
66	12	27	Wetzel	Center	Roger R. & Diana F. Postelthwait	0.59
67	12	19.5	Wetzel	Center	Janis & Terry Fisher	0.15
68	12	19.3	Wetzel	Center	Janis Fisher	0.35
69	16	4	Wetzel	Center	Nancy E. Jolliffe	1.20
70	11	6.2	Wetzel	Center	Roger L. & Sandra K. Wade	4.00
71	8	42	Wetzel	Center	Jeffrey P. & Howard M. Henderson	67.00
72	8	29	Wetzel	Center	Howard M. & William D. Henderson	57.00

Lease No.	Owner	Acres
870172	Anthony & Kimberly Sizemore	20.64
870173	Larry & Sharon Roberts	48.9
705067	Nancy E. Jolliffe, et al.	8
870180	Nancy E. Jolliffe, et al.	173.8
1046343	Nancy E. Jolliffe, et al.	21.75
1046394	Nancy E. Jolliffe	13.5
870175	Acropolis, Inc., et al.	287
870076	Panzy Rice Price, et al.	67.5
870248	Maureen Ann Manley	94.55
300600	ET Blue Grass, et al.	274
870426	Howard Henderson, et al.	49
1028831	Janet McMasters, et al.	19
870370	Green Dot Farm, Inc., et al.	103.5
870415	Howard Henderson, et al.	132.81

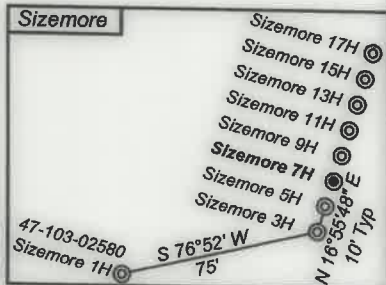
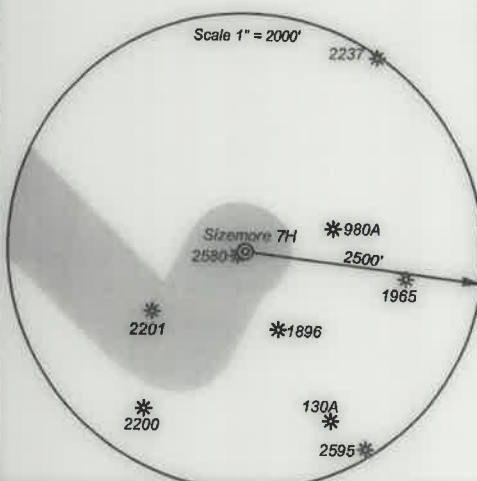

- Proposed Gas Well
- Located Corner, as noted
- Surface Tract Lines
- Reference Line
- Lease Boundary
- Creek or Drain
- Ⓢ WV County Route
- Ⓢ WV State Route



I, the undersigned, hereby certify that this plat is correct to the best of my knowledge and belief and shows all the information required by law and the regulations issued and prescribed by the Department of Environmental Protection.

Ben R. Singleton

P.S. 2092

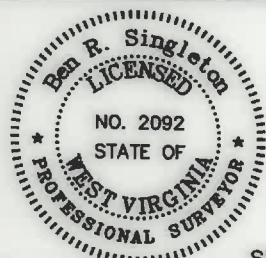

SEAL

FILE NO: 208-19
 DRAWING NO: Sizemore 7H
 SCALE: 1" = 2000'
 MINIMUM DEGREE OF ACCURACY: 1:2500
 PROVEN SOURCE OF ELEVATION: NGS CORS Station



DATE: February 23 20 21
 OPERATOR'S WELL NO.: Sizemore 7H
 API WELL NO
 47 - 103 - 03347
 STATE COUNTY PERMIT

WELL TYPE: OIL GAS LIQUID INJECTION WASTE DISPOSAL
 (IF GAS) PRODUCTION: STORAGE DEEP SHALLOW
 LOCATION: ELEVATION: 1148' WATERSHED Tributary of Sugar Run QUADRANGLE: Littleton
 DISTRICT: Center COUNTY: Wetzel
 SURFACE OWNER: Anthony W. & Kimberly A. Sizemore ACREAGE: 75.36
 ROYALTY OWNER: Anthony W. Sizemore LEASE NO: 870171 ACREAGE: 75.36
 PROPOSED WORK: DRILL CONVERT DRILL DEEPER FRACTURE OR STIMULATE PLUG OFF OLD FORMATION
 PERFORATE NEW FORMATION OTHER PHYSICAL CHANGE IN WELL (SPECIFY)
 PLUG AND ABANDON CLEAN OUT AND REPLUG TARGET FORMATION: Marcellus ESTIMATED DEPTH: 7,339'

WELL OPERATOR: EQT Production Company DESIGNATED AGENT: Joseph C. Mallow
 ADDRESS: 400 Woodcliff Drive ADDRESS: 115 Professional Place PO Box 280
 Canonsburg, PA 15317 Bridgeport, WV 26330