

TH: 8203' LAT: 39-40-00

BH: 8558' LAT: 39-42-30

TH: 7627' LON: 80-30-00

BH: 14280 LON: 80-32-30

**Sizemore 5H  
LIT51  
EQT Production Company**

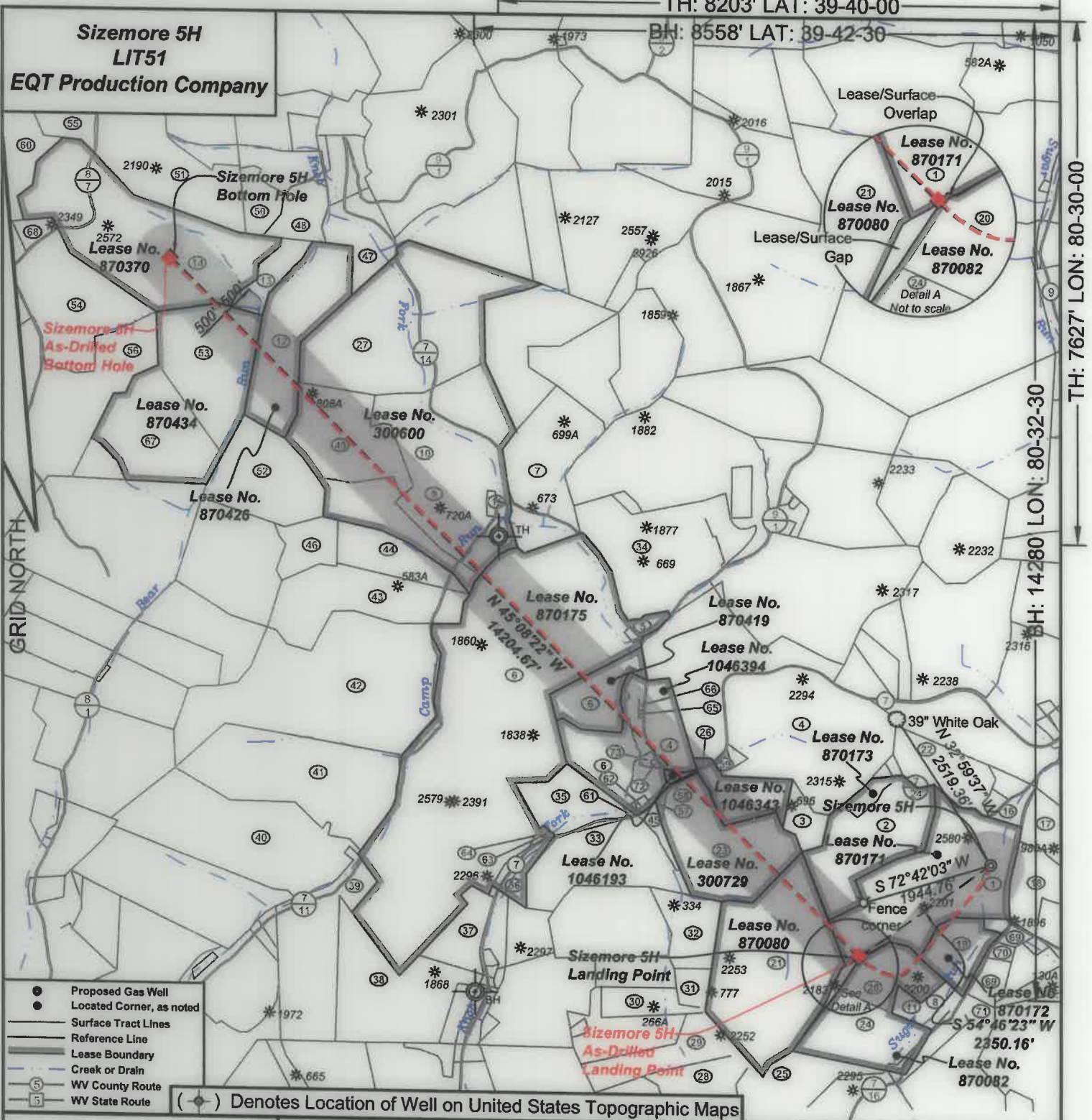

- Proposed Gas Well
- Located Corner, as noted
- Surface Tract Lines
- Reference Line
- Lease Boundary
- Creek or Drain
- WV County Route
- WV State Route

(\*) Denotes Location of Well on United States Topographic Maps



*I, the undersigned, hereby certify that this plat is correct to the best of my knowledge and belief and shows all the information required by law and the regulations issued and prescribed by the Department of Environmental Protection.*

*Ben R. Singleton*  
P.S. 2092

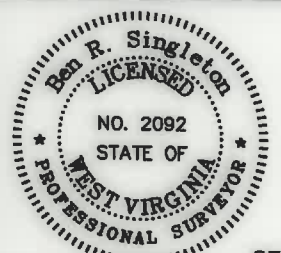

SEAL

FILE NO: 208-19  
DRAWING NO: Sizemore 5H  
SCALE: 1" = 2000'  
MINIMUM DEGREE OF ACCURACY: 1:2500  
PROVEN SOURCE OF ELEVATION: NGS CORS Station



DATE: February 17 20 21  
OPERATOR'S WELL NO.: Sizemore 5H  
API WELL NO  
47 - 103 - 03346  
STATE COUNTY PERMIT

WELL TYPE:  OIL  GAS  LIQUID INJECTION  WASTE DISPOSAL  
(IF GAS) PRODUCTION:  STORAGE  DEEP  SHALLOW  
LOCATION: ELEVATION: 1148' WATERSHED Tributary of Sugar Run QUADRANGLE: Littleton  
DISTRICT: Center COUNTY: Wetzel  
SURFACE OWNER: Anthony W. & Kimberly A. Sizemore ACREAGE: 75.36  
ROYALTY OWNER: Anthony W. Sizemore LEASE NO: 870171 ACREAGE: 75.36  
PROPOSED WORK:  DRILL  CONVERT  DRILL DEEPER  FRACTURE OR STIMULATE  PLUG OFF OLD FORMATION  
 PERFORATE NEW FORMATION  OTHER PHYSICAL CHANGE IN WELL (SPECIFY)  
 PLUG AND ABANDON  CLEAN OUT AND REPLUG TARGET FORMATION: Marcellus ESTIMATED DEPTH: 7,325'

WELL OPERATOR: EQT Production Company DESIGNATED AGENT: Joseph C. Mallow  
ADDRESS: 400 Woodcliff Drive ADDRESS: 115 Professional Place PO Box 280  
Canonsburg, PA 15317 Bridgeport, WV 26330

09/09/2022

**Sizemore 5H  
LIT51  
EQT Production Company**

Tract I.D.	Tax Map No.	Parcel No.	County	District	Surface Tract Owner	Acres
1	16	9	Wetzel	Center	Anthony Sizemore	75.36
2	16	8	Wetzel	Center	Larry D. Roberts	44.50
3	16	6	Wetzel	Center	Marilyn E. Thomas	70.97
4	12	19	Wetzel	Center	Nancy E. Jolliffe	172.10
5	12	18	Wetzel	Center	Homer L. Patricia J. Hostutler	3.46
6	12	16	Wetzel	Center	Nancy E. Jolliffe	308.81
7	12	10	Wetzel	Center	Florine Huggins	56.00
8	16	32	Wetzel	Center	Gertrude Teagarden, et al.	4.50
9	12	9	Wetzel	Center	Nancy E. Jolliffe	44.77
10	12	8	Wetzel	Center	Nancy E. Jolliffe	26.25
11	16	30	Wetzel	Center	Gertrude Teagarden, et al.	4.00
12	11	10	Wetzel	Center	Howard M. Henderson	40.00
13	11	9	Wetzel	Center	Howard M. Henderson	10.10
14	8	43	Wetzel	Center	Howard M. Henderson	112.00
15	12	9.1	Wetzel	Center	Jefferson Littell, et al.	2.03
16	16	10.1	Wetzel	Center	Ray & Cassandra Stoneking	5.72
17	16	12	Wetzel	Center	Thomas Jones, et al.	34.20
18	16	11	Wetzel	Center	Eari Null, et al.	20.00
19	16	33	Wetzel	Center	Anthony W. & Kimberly A. Sizemore	20.64
20	16	31	Wetzel	Center	Devona D. & Kelly M. Reed	18.25
21	16	28	Wetzel	Center	William J. Morris Revocable Trust	93.25
22	12	31	Wetzel	Center	John S. Starkey, et al.	22.50
23	16	8	Wetzel	Center	Marilyn E. Thomas	70.97
24	16	29	Wetzel	Center	Devona D. & Kelley M. Reed	20.25
25	16	47	Wetzel	Center	Mary V. Simpson	36.25
26	12	19.1	Wetzel	Center	Nancy E. Jolliffe	0.71
27	11	11	Wetzel	Center	Nancy E. Jolliffe	56.75
28	16	44	Wetzel	Center	Paul E. & Cecilia M. Wendt	23.00
29	16	43	Wetzel	Center	Stephen W. Hill, et al.	22.00
30	16	28	Wetzel	Center	John K. Peralinger	12.00
31	16	78	Wetzel	Center	John K. Peralinger	5.00
32	16	27	Wetzel	Center	William J. Morris Revocable Trust	16.50
33	16	5	Wetzel	Center	Shaun D. & Tamra M. Kuhn	48.00
34	12	17	Wetzel	Center	Pancy O. Rice	67.50
35	16	2	Wetzel	Center	Trevor G. Hostutler, et al.	21.50
36	16	1	Wetzel	Center	Steven P. & Brande L. Sams	0.25
37	16	13.1	Wetzel	Center	Edward A. Glaser	15.59
38	15	27.1	Wetzel	Center	Harry & Marilyn Kennedy	61.31
39	15	28	Wetzel	Center	Thomas Moore, et al.	50.90
40	15	7	Wetzel	Center	Steven P. & James R. Barbe	96.00
41	15	7.1	Wetzel	Center	Steven P. & James R. Barbe	81.75
42	11	42	Wetzel	Center	Nicole J. & Ted J. Yowonaka	128.40
43	11	41	Wetzel	Center	Nancy E. Jolliffe	47.07
44	11	27	Wetzel	Center	Nancy E. Jolliffe	47.50
45	16	5.1	Wetzel	Center	Nancy E. Jolliffe	3.00
46	11	25	Wetzel	Center	James B. & Margie L. Montgomery	15.00
47	8	54	Wetzel	Center	Howard M. Henderson	19.00
48	8	47	Wetzel	Center	Howard M. Henderson	14.75
49	11	26	Wetzel	Center	Nancy E. Jolliffe	43.00
50	8	55	Wetzel	Center	Ashley Murphy, et al.	9.43
51	8	44	Wetzel	Center	William D. Henderson	65.00
52	11	23	Wetzel	Center	James B. & Margie L. Montgomery	40.00
53	11	8	Wetzel	Center	James B. & Margie L. Montgomery	52.00
54	11	6	Wetzel	Center	Ray S. & Timmy R. Sapp	90.50
55	8	29	Wetzel	Center	Howard M. & William D. Henderson	57.00
56	11	6.1	Wetzel	Center	Larry L. & Lola J. Deem	94.50
57	16	6.1	Wetzel	Center	Nancy E. Jolliffe	1.03
58	12	20	Wetzel	Center	Nancy E. Jolliffe	2.27
59	12	19.2	Wetzel	Center	Marilyn E. Thomas	1.23
60	8	42	Wetzel	Center	Jeffrey P. & Howard M. Henderson	67.00
61	16	3	Wetzel	Center	Kimberly H. McNeill	0.50
62	16	4	Wetzel	Center	Nancy E. Jolliffe	1.20
63	16	1.1	Wetzel	Center	Mt. Zion Baptist Church	0.50
64	16	82	Wetzel	Center	Mt. Zion Baptist Church	0.48

**Well References**

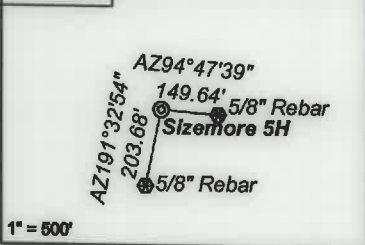

**As Drilled Well Information:**  
 Sizemore 5H coordinates are  
 NAD 27 N: 418,959.33 E: 1,710,207.25  
 NAD 83 UTM N: 4,388,552.94 E: 540,416.88  
 Sizemore 5H Kick Out Point coordinates are  
 NAD 27 N: 418,959.69 E: 1,710,207.15  
 NAD 83 UTM N: 4,388,553.05 E: 540,416.85  
 Sizemore 5H Landing Point coordinates are  
 NAD 27 N: 417,603.72 E: 1,708,287.46  
 NAD 83 UTM N: 4,388,130.15 E: 539,838.86  
 Sizemore 5H Bottom Hole coordinates are  
 NAD 27 N: 427,623.45 E: 1,698,218.81  
 NAD 83 UTM N: 4,391,131.47 E: 536,720.43  
 West Virginia Coordinate system of 1927 (North Zone)  
 based upon Differential GPS Measurements.  
 Plat orientation, corner and well ties are based upon  
 the grid north meridian.  
 Well location references are based upon the grid north  
 meridian.  
 UTM coordinates are NAD83, Zone 17, Meters.

Tract I.D.	Tax Map No.	Parcel No.	County	District	Surface Tract Owner	Acres
65	12	19.5	Wetzel	Center	Janis & Terry E. Fisher	0.15
66	12	19.3	Wetzel	Center	Janis Fisher	0.35
67	11	7	Wetzel	Center	Gilbert T. Peter, et al.	51.50
68	11	6.2	Wetzel	Center	Roger L. & Sandra K. Wade	4.00
69	16	35	Wetzel	Center	Gregory A. & Adair L. Wood	20.17
70	16	35.1	Wetzel	Center	Gregory A. & Adair L. Wood	2.98
71	16	83	Wetzel	Center	Gregory A. & Adair L. Wood	43.80
72	12	28	Wetzel	Center	Roger R. & Diana F. Postelthwait	0.30
73	12	27	Wetzel	Center	Roger R. & Diana F. Postelthwait	0.59

Lease No.	Owner	Acres
870172	Anthony W. Sizemore & Kimberly A. Sizemore	20.64
870082	Kenneth & Jennifer Mason, et al.	47.5
870080	Ann W. Clutter, et al.	240.98
870173	Larry & Sharon Roberts	48.9
300729	Nancy Jolliffe, et al.	43
1046343	Nancy E. Jolliffe, et al.	21.75
1046394	Nancy E. Jolliffe	2.3
870419	Donald L. White and Linda L. White, et al.	13.5 & 28
870175	Acropolis, Inc., et al.	21.28
300600	ET Blue Grass, et al.	287
870426	Howard Henderson, et al.	274
870434	Green Dot Farm	49
870370	Green Dot Farm, Inc., et al.	103.5
		111

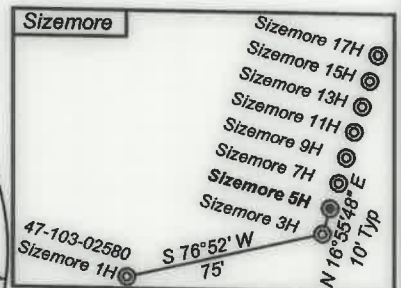
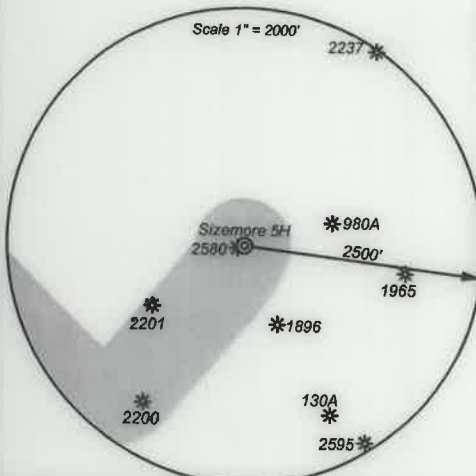

- Proposed Gas Well
- Located Corner, as noted
- Surface Tract Lines
- Reference Line
- Lease Boundary
- Creek or Drain
- ⑤ WV County Route
- ⑤ WV State Route



**I, the undersigned, hereby certify that this plat is correct to the best of my knowledge and belief and shows all the information required by law and the regulations issued and prescribed by the Department of Environmental Protection.**

*Ben R. Singleton*  
**P.S. 2092**

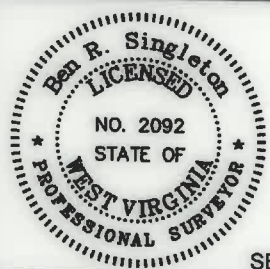

FILE NO: 208-19  
 DRAWING NO: Sizemore 5H  
 SCALE: 1" = 2000'  
 MINIMUM DEGREE OF ACCURACY: 1:2500  
 PROVEN SOURCE OF ELEVATION: NGS CORS Station

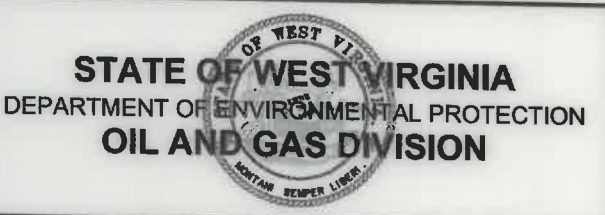

DATE: February 17 20 21  
 OPERATOR'S WELL NO.: Sizemore 5H  
 API WELL NO  
 47 - 103 - 03346  
 STATE COUNTY PERMIT

WELL TYPE:  OIL  GAS  LIQUID INJECTION  WASTE DISPOSAL  
 (IF GAS) PRODUCTION:  STORAGE  DEEP  SHALLOW  
 LOCATION: ELEVATION: 1148' WATERSHED Tributary of Sugar Run QUADRANGLE: Littleton  
 DISTRICT: Center COUNTY: Wetzel  
 SURFACE OWNER: Anthony W. & Kimberly A. Sizemore ACREAGE: 75.36  
 ROYALTY OWNER: Anthony W. Sizemore LEASE NO: 870171 ACREAGE: 75.36  
 PROPOSED WORK:  DRILL  CONVERT  DRILL DEEPER  FRACTURE OR STIMULATE  PLUG OFF OLD FORMATION  
 PERFORATE NEW FORMATION  OTHER PHYSICAL CHANGE IN WELL (SPECIFY)  
 PLUG AND ABANDON  CLEAN OUT AND REPLUG TARGET FORMATION: Marcellus ESTIMATED DEPTH: 7,325'

WELL OPERATOR: EQT Production Company DESIGNATED AGENT: Joseph C. Mallow  
 ADDRESS: 400 Woodcliff Drive ADDRESS: 115 Professional Place PO Box 280  
 Canonsburg, PA 15317 Bridgeport, WV 26330

09/09/2022