

- Proposed Gas Well
- Located Corner, as noted
- Surface Tract Lines
- Reference Line
- Lease Boundary
- Creek or Drain
- WV County Route
- WV State Route

(●) Denotes Location of Well on United States Topographic Maps



I, the undersigned, hereby certify that this plat is correct to the best of my knowledge and belief and shows all the information required by law and the regulations issued and prescribed by the Department of Environmental Protection.

Ben R. Singleton
P.S. 2092

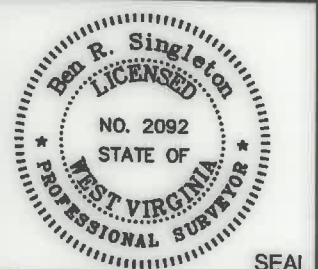

FILE NO: 208-19
DRAWING NO: Sizemore 15H
SCALE: 1" = 2000'
MINIMUM DEGREE OF ACCURACY: 1:2500
PROVEN SOURCE OF ELEVATION: NGS CORS Station



DATE: March 11 20 21
OPERATOR'S WELL NO.: Sizemore 15H
API WELL NO
47 - 103 - 03344
STATE COUNTY PERMIT

WELL TYPE: OIL GAS LIQUID INJECTION WASTE DISPOSAL
(IF GAS) PRODUCTION: STORAGE DEEP SHALLOW
LOCATION: ELEVATION: 1148' WATERSHED Tributary of Sugar Run QUADRANGLE: Littleton
DISTRICT: Center COUNTY: Wetzel
SURFACE OWNER: Anthony W. & Kimberly A. Sizemore ACREAGE: 75.36
ROYALTY OWNER: Anthony W. Sizemore LEASE NO: 870171 ACREAGE: 75.36
PROPOSED WORK: DRILL CONVERT DRILL DEEPER FRACTURE OR STIMULATE PLUG OFF OLD FORMATION
 PERFORATE NEW FORMATION OTHER PHYSICAL CHANGE IN WELL (SPECIFY)
 PLUG AND ABANDON CLEAN OUT AND REPLUG TARGET FORMATION: Marcellus ESTIMATED DEPTH: 7,335'

WELL OPERATOR: EQT Production Company DESIGNATED AGENT: Joseph C. Mallow
ADDRESS: 400 Woodcliff Drive ADDRESS: 115 Professional Place PO Box 280
Canonsburg, PA 15317 Bridgeport, WV 26330

09/09/2022

**Sizemore 15H
LIT51
EQT Production Company**

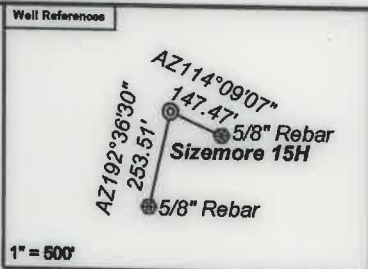

As Drilled Well Information:
 Sizemore 15H coordinates are
 NAD 27 N: 419,007.16 E: 1,710,221.81
 NAD 83 UTM N: 4,388,567.59 E: 540,421.07
 Sizemore 15H Kick Out Points coordinates are
 NAD 27 N: 419,006.15 E: 1,710,221.97
 NAD 83 UTM N: 4,388,567.28 E: 540,421.13
 Sizemore 15H Landing Point coordinates are
 NAD 27 N: 421,172.21 E: 1,711,805.53
 NAD 83 UTM N: 4,389,235.27 E: 540,892.59
 Sizemore 15H Bottom Hole coordinates are
 NAD 27 N: 427,480.88 E: 1,705,467.87
 NAD 83 UTM N: 4,391,124.99 E: 538,929.70
 West Virginia Coordinate system of 1927 (North Zone)
 based upon Differential GPS Measurements.
 Plat orientation, corner and well ties are based upon
 the grid north meridian.
 Well location references are based upon the grid north
 meridian.
 UTM coordinates are NAD83, Zone 17, Meters.

Tract I.D.	Tax Map No.	Parcel No.	County	District	Surface Tract Owner	Acres
1	16	9	Wetzel	Center	Anthony Sizemore	75.36
2	16	10.1	Wetzel	Center	Ray & Cassandra Stoneking	5.72
3	16	12	Wetzel	Center	Thomas Jones, et al.	34.20
4	12	24	Wetzel	Center	Matthew L. Kennedy	87.87
5	12a	6	Wetzel	Center	Robert K. Tennant	0.67
5	12a	7	Wetzel	Center	Robert K. Tennant	0.67
5	12a	8	Wetzel	Center	Robert K. Tennant	0.33
6	12a	2	Wetzel	Center	Robert K. Tennant	1.37
6	12a	3	Wetzel	Center	Robert K. Tennant	1.37
7	12	23	Wetzel	Center	Reda M. Amos, et al.	65.30
8	12	15	Wetzel	Center	Reda M. Amos, et al.	33.00
9	12	14	Wetzel	Center	Reda M. Amos, et al.	23.54
10	12	12	Wetzel	Center	Nancy E. Jolliffe	41.25
11	12	7	Wetzel	Center	George H. & Elizabeth Williams	61.76
12	6	24	Wetzel	Clay	Kenneth L. Shreve, et al.	100.00
13	16	31	Wetzel	Center	Devona D. & Kelly M. Read	18.25
14	16	33	Wetzel	Center	Anthony W. & Kimberly A. Sizemore	20.84
15	16	11	Wetzel	Center	Earl Null, et al.	20.00
16	12	31	Wetzel	Center	John S. Starkey, et al.	22.60
17	16	8	Wetzel	Center	Larry D. Roberts	44.50
18	16	28	Wetzel	Center	William J. Morris Revocable Trust	93.25
19	16	10	Wetzel	Center	Calvin C. Cecil	3.18
20	16	37	Wetzel	Center	Russell J. Strum	30.00
21	9	12	Wetzel	Church	Terrance J. & Terri L. O'Brien	61.00
22	9	11	Wetzel	Church	Emma P. & Richard Brister	19.75
23	9	10	Wetzel	Church	William L. Minger	21.00
24	9	8	Wetzel	Church	Mark Ramoam	43.30
25	9	8.1	Wetzel	Church	Aamon A. & Flora J. Burley	18.00
26	12	42	Wetzel	Center	Carolyn Crone-Amot	1.68
27	6	29	Wetzel	Clay	April L. & Gerard B. Norris	7.47
28	12	25	Wetzel	Center	Glenn & Trina Hollabaugh	0.33
29	12a	5	Wetzel	Center	Kevin R. Milliken, et al.	1.88
30	12a	4	Wetzel	Center	Kevin R. Milliken, et al.	1.04
31	12a	1	Wetzel	Center	Scott A. & Abigail D. Tennant	1.37
32	12a	10	Wetzel	Center	Scott A. & Abigail D. Tennant	2.24
33	12a	9	Wetzel	Center	Matthew L. Kennedy	0.77
34	12	44	Wetzel	Center	Scott A. & Abigail D. Tennant	1.49
35	6	21	Wetzel	Clay	Pamela E. Pride	35.75
36	12	22	Wetzel	Center	Reda M. Amos, et al.	14.77
37	12	22.3	Wetzel	Center	EQT Production Company	6.78
38	12	19.6	Wetzel	Center	EQT Production Company	1.70
38	12	22.1	Wetzel	Center	EQT Production Company	2.00
38	12	22.2	Wetzel	Center	EQT Production Company	4.05
39	12	19	Wetzel	Center	Nancy E. Jolliffe	172.10
40	12	21	Wetzel	Center	Jamie L. & Melissa G. Dent	78.30
41	6	33	Wetzel	Clay	Pamela E. Pride	17.37
42	6	18.2	Wetzel	Clay	Randall A. & Tina R. Kuhn	25.50
43	6	17	Wetzel	Clay	Genevieve Booth	64.60
44	12	12.2	Wetzel	Center	Zachary White	3.01
45	12	12.5	Wetzel	Center	Kathy Mace	0.42
46	12	12.4	Wetzel	Center	Kathy Mace	0.87
47	12	11.2	Wetzel	Center	John Joseph	9.35
48	12	11	Wetzel	Center	Lonnie R. & Judith Anderson	79.83
49	12	6	Wetzel	Center	Kenneth C. & Rebecca A. Shreve	30.75
50	6	10	Wetzel	Clay	George H. & Elizabeth Williams	132.75
51	6	9	Wetzel	Clay	Donna L. Runner	97.80
52	6	25	Wetzel	Clay	Michael L. & Allison G. Kooz	77.75
53	6	26	Wetzel	Clay	Ernest & Nancy Watson	66.87
54	6	26.1	Wetzel	Clay	Brian Watson, et al.	5.04
55	12	7.1	Wetzel	Center	George H. & Elizabeth Williams	0.74
56	16	54	Wetzel	Center	Anthony W. & Kimberly A. Sizemore	2.47

Tract I.D.	Tax Map No.	Parcel No.	County	District	Surface Tract Owner	Acres
57	12	24.3	Wetzel	Clay	Matthew L. Kennedy	4.61

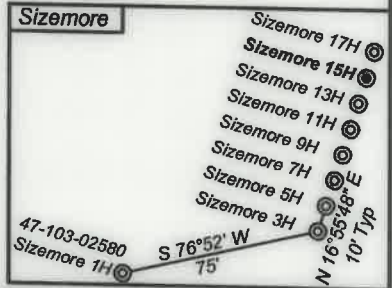

Lease No.	Owner	Acres
870226	Edna LeMasters, et al.	7.57
870184	Mildred Bright, et al.	54.2
870085	Charles Lee Roberts, et al.	95.87
870466	Katherine S. Milliken-Moore, et al.	37.85
870090	Lloyd & Nancy Postlethwait, et al.	140
870452	Nancy E. Jolliffe	43.05
870694	Ralph & Betty Six, et al.	62.5
870243	Mark A. Shreve, et al.	100
870453	Edna LeMasters, L/E, Calvin C. Cecil & Carol S. Cecil, Remaindermen	1.575

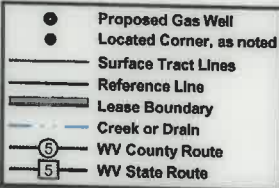
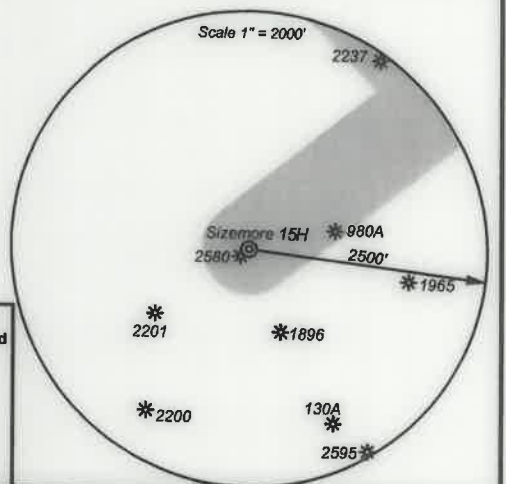

I, the undersigned, hereby certify that this plat is correct to the best of my knowledge and belief and shows all the information required by law and the regulations issued and prescribed by the Department of Environmental Protection.

Ben R. Singleton
P.S. 2092

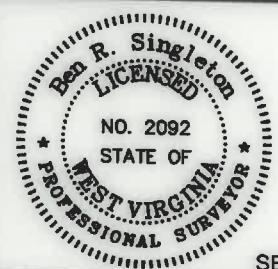

FILE NO: 208-19
 DRAWING NO: Sizemore 15H
 SCALE: 1" = 2000'
 MINIMUM DEGREE OF ACCURACY: 1:2500
 PROVEN SOURCE OF ELEVATION: NGS CORS Station



DATE: March 11 20 21
 OPERATOR'S WELL NO.: Sizemore 15H
 API WELL NO: 47 - 103 - 03344
 STATE COUNTY PERMIT

WELL TYPE: OIL GAS LIQUID INJECTION WASTE DISPOSAL
 (IF GAS) PRODUCTION: STORAGE DEEP SHALLOW
 LOCATION: ELEVATION: 1148' WATERSHED Tributary of Sugar Run QUADRANGLE: Littleton
 DISTRICT: Center COUNTY: Wetzel
 SURFACE OWNER: Anthony W. & Kimberly A. Sizemore ACREAGE: 75.36
 ROYALTY OWNER: Anthony W. Sizemore LEASE NO: 870171 ACREAGE: 75.36
 PROPOSED WORK: DRILL CONVERT DRILL DEEPER FRACTURE OR STIMULATE PLUG OFF OLD FORMATION
 PERFORATE NEW FORMATION OTHER PHYSICAL CHANGE IN WELL (SPECIFY)
 PLUG AND ABANDON CLEAN OUT AND REPLUG TARGET FORMATION: Marcellus ESTIMATED DEPTH: 7,335'

WELL OPERATOR: EQT Production Company DESIGNATED AGENT: Joseph C. Mallow
 ADDRESS: 400 Woodcliff Drive ADDRESS: 115 Professional Place PO Box 280
 Canonsburg, PA 15317 Bridgeport, WV 26330

09/09/2022