



Actual Wellpath Report

Sizemore 15H AWP Proj: 17447'

Page 1 of 10



REFERENCE WELLPATH IDENTIFICATION

Operator	EQT PRODUCTION COMPANY	Well	Sizemore 15H
Field	Wetzel	API	47-103-03344-00-00
Facility	Sizemore Pad	Wellbore	Sizemore 15H AWB
Slot	Slot 15		

REPORT SETUP INFORMATION

Projection System	NAD27 / Lambert West Virginia SP, Northern Zone (4701), US feet	Software System	WellArchitect® 6.0
North Reference	Grid	User	Hilpthop
Scale	0.999941	Report Generated	3/8/2021 at 8:29:13 AM
Convergence at slot	0.66° West	Database	WA_MPL_EASTERNUS_Defn

WELLPATH LOCATION

	Local coordinates		Grid coordinates		Geographic coordinates	
	North[ft]	East[ft]	Easting[US ft]	Northing[US ft]	Latitude	Longitude
Slot Location	-9.57	-2.91	1710221.81	419007.16	39°38'45.0958"N	80°31'44.6896"W
Facility Reference Pt			1710224.72	419016.73	39°38'45.1907"N	80°31'44.6538"W
Field Reference Pt			1688243.35	385255.46	39°33'8.9436"N	80°36'20.3370"W

WELLPATH DATUM

Calculation method	Minimum curvature	Patterson 292 (RKB) to Facility Vertical Datum	1176.00ft
Horizontal Reference Pt	Slot	Patterson 292 (RKB) to Mean Sea Level	1176.00ft
Vertical Reference Pt	Patterson 292 (RKB)	Patterson 292 (RKB) to Ground Level at Slot (Slot 15)	28.00ft
MD Reference Pt	Patterson 292 (RKB)	Section Origin	N 0.00, E 0.00 ft
Field Vertical Reference	Mean Sea Level	Section Azimuth	330.69°



Actual Wellpath Report

Sizemore 15H AWP Proj: 17447'
Page 2 of 10



REFERENCE WELLPATH IDENTIFICATION

Operator	EQT PRODUCTION COMPANY	Well	Sizemore 15H
Field	Wetzel	API	47-103-03344-00-00
Facility	Sizemore Pad	Wellbore	Sizemore 15H AWB
Slot	Slot 15		

WELLPATH DATA (189 stations) † = interpolated, ‡ = extrapolated station

MD [ft]	Inclination [°]	Azimuth [°]	TVD [ft]	Vert Sect [ft]	North [ft]	East [ft]	Grid East [US ft]	Grid North [US ft]	Latitude	Longitude	Closure Dist [ft]	Closure Dir [°]	DLS [°/100ft]	Build Rate [°/100ft]	Turn Rate [°/100ft]
0.00†	0.000	141.370	0.00	0.00	0.00	0.00	1710221.81	419007.16	39°38'45.0958"N	80°31'44.6896"W	0.00	0.000	0.00	0.00	0.00
28.00	0.000	141.370	28.00	0.00	0.00	0.00	1710221.81	419007.16	39°38'45.0958"N	80°31'44.6896"W	0.00	0.000	0.00	0.00	0.00
115.00	0.120	141.370	115.00	-0.09	-0.07	0.06	1710221.87	419007.09	39°38'45.0951"N	80°31'44.6888"W	0.09	141.370	0.14	0.14	0.00
215.00	0.090	126.900	215.00	-0.27	-0.20	0.19	1710222.00	419006.96	39°38'45.0938"N	80°31'44.6872"W	0.27	137.241	0.04	-0.03	-14.47
315.00	0.060	146.600	315.00	-0.39	-0.29	0.28	1710222.09	419006.87	39°38'45.0929"N	80°31'44.6860"W	0.40	136.444	0.04	-0.03	19.70
415.00	0.110	175.040	415.00	-0.53	-0.43	0.31	1710222.12	419006.73	39°38'45.0916"N	80°31'44.6855"W	0.53	143.900	0.06	0.05	28.44
515.00	0.120	166.520	515.00	-0.72	-0.63	0.35	1710222.16	419006.53	39°38'45.0896"N	80°31'44.6850"W	0.72	151.104	0.02	0.01	-8.52
615.00	0.110	191.510	615.00	-0.89	-0.82	0.35	1710222.16	419006.34	39°38'45.0877"N	80°31'44.6849"W	0.90	156.874	0.05	-0.01	24.99
715.00	0.090	204.440	715.00	-1.01	-0.99	0.30	1710222.11	419006.17	39°38'45.0860"N	80°31'44.6856"W	1.03	163.123	0.03	-0.02	12.93
815.00	0.070	264.630	815.00	-1.03	-1.07	0.21	1710222.02	419006.09	39°38'45.0853"N	80°31'44.6868"W	1.09	169.025	0.08	-0.02	60.19
915.00	0.050	45.660	915.00	-1.00	-1.04	0.18	1710221.99	419006.12	39°38'45.0855"N	80°31'44.6871"W	1.06	170.346	0.11	-0.02	141.03
1015.00	0.140	285.480	1015.00	-0.90	-0.98	0.09	1710221.90	419006.18	39°38'45.0861"N	80°31'44.6883"W	0.98	174.707	0.17	0.09	-120.18
1115.00	0.060	80.590	1115.00	-0.83	-0.94	0.02	1710221.83	419006.22	39°38'45.0865"N	80°31'44.6891"W	0.94	178.498	0.20	-0.08	155.11
1176.00	0.100	139.720	1176.00	-0.89	-0.97	0.09	1710221.90	419006.19	39°38'45.0862"N	80°31'44.6883"W	0.98	174.685	0.14	0.07	96.93
1211.00	0.170	106.460	1211.00	-0.96	-1.01	0.16	1710221.97	419006.15	39°38'45.0858"N	80°31'44.6874"W	1.02	171.003	0.29	0.20	-95.03
1306.00	0.610	39.520	1306.00	-0.88	-0.66	0.62	1710222.43	419006.50	39°38'45.0893"N	80°31'44.6816"W	0.90	136.957	0.60	0.46	-70.46
1400.00	1.440	4.880	1399.98	0.28	0.90	1.04	1710222.85	419008.06	39°38'45.1048"N	80°31'44.6765"W	1.37	48.947	1.06	0.88	-36.85
1493.00	2.590	356.970	1492.92	3.13	4.16	1.02	1710222.83	419011.32	39°38'45.1370"N	80°31'44.6771"W	4.29	13.816	1.27	1.24	-8.51
1584.00	3.110	343.960	1583.81	7.38	8.59	0.23	1710222.04	419015.75	39°38'45.1807"N	80°31'44.6878"W	8.59	1.557	0.91	0.57	-14.30
1679.00	2.950	352.830	1678.68	12.15	13.49	-0.78	1710221.03	419020.65	39°38'45.2290"N	80°31'44.7016"W	13.52	356.676	0.52	-0.17	9.34
1774.00	2.810	354.880	1773.56	16.54	18.24	-1.30	1710220.51	419025.40	39°38'45.2759"N	80°31'44.7088"W	18.28	355.933	0.18	-0.15	2.16
1869.00	2.450	339.050	1868.46	20.67	22.45	-2.23	1710219.58	419029.61	39°38'45.3174"N	80°31'44.7214"W	22.56	354.327	0.85	-0.38	-16.66
1965.00	2.220	328.410	1964.38	24.56	25.95	-3.94	1710217.87	419033.11	39°38'45.3518"N	80°31'44.7437"W	26.25	351.372	0.51	-0.24	-11.08
2060.00	2.150	325.880	2059.31	28.17	29.00	-5.90	1710215.91	419036.15	39°38'45.3817"N	80°31'44.7692"W	29.59	348.496	0.13	-0.07	-2.66
2155.00	2.690	324.370	2154.23	32.16	32.28	-8.20	1710213.61	419039.44	39°38'45.4139"N	80°31'44.7991"W	33.31	345.748	0.57	0.57	-1.59
2251.00	2.960	327.000	2250.11	36.88	36.19	-10.86	1710210.95	419043.35	39°38'45.4522"N	80°31'44.8337"W	37.79	343.295	0.31	0.28	2.74
2346.00	3.170	332.630	2344.97	41.95	40.58	-13.41	1710208.41	419047.74	39°38'45.4953"N	80°31'44.8669"W	42.74	341.720	0.39	0.22	5.93
2441.00	2.440	348.260	2439.86	46.50	44.90	-15.02	1710206.79	419052.05	39°38'45.5377"N	80°31'44.8882"W	47.34	341.497	1.11	-0.77	16.45
2474.00	1.820	344.640	2472.84	47.68	46.09	-15.31	1710206.50	419053.25	39°38'45.5495"N	80°31'44.8920"W	48.56	341.628	1.92	-1.88	-10.97
2563.00	1.880	349.280	2561.79	50.44	48.89	-15.95	1710205.86	419056.04	39°38'45.5771"N	80°31'44.9006"W	51.42	341.928	0.18	0.07	5.21



Where energy meets innovation.

Actual Wellpath Report

Sizemore 15H AWP Proj: 17447'

Page 3 of 10



REFERENCE WELLPATH IDENTIFICATION

Operator	EQT PRODUCTION COMPANY	Well	Sizemore 15H
Field	Wetzel	API	47-103-03344-00-00
Facility	Sizemore Pad	Wellbore	Sizemore 15H AWB
Slot	Slot 15		

WELLPATH DATA (189 stations)

MD [ft]	Inclination [°]	Azimuth [°]	TVD [ft]	Vert Sect [ft]	North [ft]	East [ft]	Grid East [US ft]	Grid North [US ft]	Latitude	Longitude	Closure Dist [ft]	Closure Dir [°]	DLS [°/100ft]	Build Rate [°/100ft]	Turn Rate [°/100ft]
2595.00	1.780	343.890	2593.77	51.42	49.88	-16.19	1710205.62	419057.04	39°38'45.5869"N	80°31'44.9038"W	52.44	342.020	0.62	-0.31	-16.84
2690.00	3.420	10.290	2688.68	55.04	54.08	-16.09	1710205.72	419061.24	39°38'45.6284"N	80°31'44.9032"W	56.43	343.431	2.09	1.73	27.79
2785.00	5.350	25.780	2783.40	59.76	60.86	-13.66	1710208.15	419068.02	39°38'45.6957"N	80°31'44.8731"W	62.38	347.351	2.37	2.03	16.31
2881.00	6.700	37.870	2878.87	64.49	69.31	-8.27	1710213.54	419076.47	39°38'45.7798"N	80°31'44.8055"W	69.81	353.193	1.92	1.41	12.59
2977.00	7.710	47.930	2974.11	68.09	78.05	-0.06	1710221.75	419085.21	39°38'45.8671"N	80°31'44.7017"W	78.05	359.960	1.68	1.05	10.48
3071.00	9.230	54.970	3067.09	70.23	86.60	10.80	1710232.61	419093.76	39°38'45.9528"N	80°31'44.5642"W	87.27	7.108	1.95	1.62	7.49
3164.00	10.660	52.090	3158.69	72.26	96.17	23.69	1710245.50	419103.32	39°38'46.0488"N	80°31'44.4008"W	99.05	13.841	1.63	1.54	-3.10
3259.00	12.390	49.800	3251.77	75.50	108.15	38.41	1710260.22	419115.30	39°38'46.1689"N	80°31'44.2144"W	114.77	19.554	1.88	1.82	-2.41
3351.00	14.020	48.210	3341.33	79.77	121.95	54.26	1710276.07	419129.10	39°38'46.3070"N	80°31'44.0138"W	133.47	23.987	1.82	1.77	-1.73
3446.00	16.220	48.970	3433.04	84.95	138.33	72.85	1710294.66	419145.48	39°38'46.4710"N	80°31'43.7786"W	156.34	27.774	2.33	2.32	0.80
3540.00	18.230	48.230	3522.82	90.79	156.74	93.72	1710315.53	419163.89	39°38'46.6554"N	80°31'43.5145"W	182.62	30.878	2.15	2.14	-0.79
3632.00	20.270	48.490	3609.67	97.27	176.89	116.39	1710338.20	419184.04	39°38'46.8571"N	80°31'43.2276"W	211.75	33.345	2.22	2.22	0.28
3725.00	22.780	52.410	3696.18	103.27	198.55	142.73	1710364.53	419205.70	39°38'47.0741"N	80°31'42.8942"W	244.53	35.710	3.11	2.70	4.22
3820.00	25.280	53.300	3782.94	108.52	221.90	173.57	1710395.37	419229.05	39°38'47.3083"N	80°31'42.5033"W	281.72	38.033	2.66	2.63	0.94
3914.00	26.460	52.240	3867.52	114.18	246.72	206.22	1710428.02	419253.86	39°38'47.5573"N	80°31'42.0896"W	321.56	39.891	1.35	1.26	-1.13
4009.00	27.490	52.340	3952.19	120.48	273.08	240.31	1710462.11	419280.22	39°38'47.8216"N	80°31'41.6577"W	363.76	41.348	1.09	1.08	0.11
4102.00	29.060	54.160	4034.09	126.16	299.42	275.62	1710497.41	419306.56	39°38'48.0859"N	80°31'41.2103"W	406.96	42.630	1.93	1.69	1.96
4196.00	29.540	55.160	4116.06	130.99	326.02	313.14	1710534.93	419333.16	39°38'48.3531"N	80°31'40.7345"W	452.05	43.845	0.73	0.51	1.06
4289.00	29.890	53.930	4196.83	135.93	352.76	350.69	1710572.48	419359.90	39°38'48.6216"N	80°31'40.2584"W	497.42	44.831	0.76	0.38	-1.32
4381.00	31.480	52.530	4275.95	142.04	380.88	388.29	1710610.07	419388.01	39°38'48.9037"N	80°31'39.7819"W	543.91	45.552	1.89	1.73	-1.52
4473.00	32.200	51.780	4354.11	149.24	410.66	426.61	1710648.39	419417.79	39°38'49.2023"N	80°31'39.2964"W	592.14	46.092	0.89	0.78	-0.82
4564.00	32.870	51.410	4430.83	156.98	441.06	464.96	1710686.74	419448.19	39°38'49.5071"N	80°31'38.8106"W	640.88	46.511	0.77	0.74	-0.41
4655.00	33.710	51.330	4506.89	165.07	472.24	503.98	1710725.76	419479.37	39°38'49.8197"N	80°31'38.3164"W	690.66	46.862	0.92	0.92	-0.09
4747.00	36.340	52.290	4582.23	173.21	504.87	545.48	1710767.26	419512.00	39°38'50.1468"N	80°31'37.7906"W	743.27	47.214	2.92	2.86	1.04
4842.00	36.010	54.830	4658.92	180.17	538.18	590.58	1710812.36	419545.30	39°38'50.4811"N	80°31'37.2190"W	799.01	47.658	1.62	-0.35	2.67
4932.00	35.810	56.380	4731.81	184.85	567.99	634.14	1710855.91	419575.12	39°38'50.7807"N	80°31'36.6666"W	851.32	48.149	1.03	-0.22	1.72
5025.00	35.500	56.080	4807.38	189.07	598.13	679.20	1710900.97	419605.25	39°38'51.0835"N	80°31'36.0950"W	905.02	48.632	0.38	-0.33	-0.32
5117.00	35.770	56.610	4882.15	193.13	627.83	723.82	1710945.58	419634.95	39°38'51.3821"N	80°31'35.5290"W	958.17	49.062	0.45	0.29	0.58
5208.00	35.550	54.870	4956.09	197.70	657.69	767.66	1710989.42	419664.81	39°38'51.6822"N	80°31'34.9729"W	1010.87	49.412	1.14	-0.24	-1.91
5300.00	34.950	54.700	5031.22	203.16	688.31	811.04	1711032.80	419695.43	39°38'51.9896"N	80°31'34.4228"W	1063.75	49.680	0.66	-0.65	-0.18



Where energy meets innovation.

Actual Wellpath Report

Sizemore 15H AWP Proj: 17447'

Page 4 of 10



REFERENCE WELLPATH IDENTIFICATION

Operator	EQT PRODUCTION COMPANY	Well	Sizemore 15H
Field	Wetzel	API	47-103-03344-00-00
Facility	Sizemore Pad	Wellbore	Sizemore 15H AWB
Slot	Slot 15		

WELLPATH DATA (189 stations)

MD [ft]	Inclination [°]	Azimuth [°]	TVD [ft]	Vert Sect [ft]	North [ft]	East [ft]	Grid East [US ft]	Grid North [US ft]	Latitude	Longitude	Closure Dist [ft]	Closure Dir [°]	DLS [°/100ft]	Build Rate [°/100ft]	Turn Rate [°/100ft]
5393.00	34.100	54.150	5107.84	208.91	718.97	853.91	1711075.67	419726.09	39°38'52.2975"N	80°31'33.8793"W	1116.28	49.904	0.97	-0.91	-0.59
5484.00	32.730	52.970	5183.80	215.12	748.73	894.23	1711115.99	419755.84	39°38'52.5961"N	80°31'33.3682"W	1166.29	50.061	1.67	-1.51	-1.30
5579.00	33.810	54.710	5263.23	221.33	779.47	936.31	1711158.06	419786.58	39°38'52.9046"N	80°31'32.8348"W	1218.29	50.223	1.52	1.14	1.83
5673.00	34.120	54.110	5341.19	227.07	810.03	979.01	1711200.76	419817.14	39°38'53.2115"N	80°31'32.2934"W	1270.68	50.396	0.49	0.33	-0.64
5766.00	34.800	53.910	5417.87	233.19	840.95	1021.59	1711243.34	419848.06	39°38'53.5219"N	80°31'31.7536"W	1323.20	50.539	0.74	0.73	-0.22
5857.00	34.710	52.590	5492.63	239.91	871.99	1063.16	1711284.90	419879.10	39°38'53.8333"N	80°31'31.2268"W	1375.02	50.642	0.83	-0.10	-1.45
5950.00	33.400	49.400	5569.69	248.65	904.74	1103.63	1711325.37	419911.84	39°38'54.1615"N	80°31'30.7142"W	1427.08	50.656	2.38	-1.41	-3.43
6043.00	33.350	48.940	5647.35	258.87	938.19	1142.34	1711364.08	419945.29	39°38'54.4964"N	80°31'30.2243"W	1478.22	50.604	0.28	-0.05	-0.49
6137.00	34.430	53.090	5725.39	267.65	971.12	1183.08	1711404.81	419978.23	39°38'54.8265"N	80°31'29.7083"W	1530.60	50.619	2.72	1.15	4.41
6227.00	34.540	56.270	5799.58	272.98	1000.57	1224.64	1711446.38	420007.67	39°38'55.1223"N	80°31'29.1813"W	1581.42	50.750	2.00	0.12	3.53
6320.00	34.880	57.670	5876.03	276.41	1029.44	1269.04	1711490.77	420036.53	39°38'55.4125"N	80°31'28.6179"W	1634.07	50.951	0.93	0.37	1.51
6412.00	34.880	56.170	5951.51	279.87	1058.15	1313.12	1711534.85	420065.24	39°38'55.7012"N	80°31'28.0586"W	1686.41	51.137	0.93	0.00	-1.63
6505.00	33.660	55.650	6028.36	284.23	1087.50	1356.49	1711578.22	420094.59	39°38'55.9961"N	80°31'27.5085"W	1738.60	51.281	1.35	-1.31	-0.56
6597.00	32.780	55.320	6105.33	288.80	1116.05	1398.02	1711619.74	420123.15	39°38'56.2830"N	80°31'26.9818"W	1788.87	51.399	0.98	-0.96	-0.36
6695.00	33.160	54.370	6187.54	294.24	1146.76	1441.62	1711663.34	420153.85	39°38'56.5914"N	80°31'26.4289"W	1842.10	51.499	0.65	0.39	-0.97
6790.00	32.000	51.810	6267.60	300.98	1177.46	1482.53	1711704.25	420184.55	39°38'56.8994"N	80°31'25.9105"W	1893.23	51.542	1.90	-1.22	-2.69
6885.00	29.860	48.520	6349.09	309.85	1208.70	1520.03	1711741.75	420215.78	39°38'57.2123"N	80°31'25.4355"W	1942.02	51.509	2.87	-2.25	-3.46
6980.00	27.930	44.070	6432.27	321.21	1240.35	1553.23	1711774.95	420247.44	39°38'57.5289"N	80°31'25.0157"W	1987.72	51.390	3.04	-2.03	-4.68
7075.00	28.820	44.400	6515.85	333.99	1272.70	1584.73	1711806.44	420279.78	39°38'57.8521"N	80°31'24.6178"W	2032.52	51.232	0.95	0.94	0.35
7171.00	32.910	46.380	6598.24	346.94	1307.24	1619.82	1711841.53	420314.32	39°38'58.1974"N	80°31'24.1743"W	2081.51	51.095	4.39	4.26	2.06
7266.00	36.760	47.640	6676.20	359.74	1344.21	1659.52	1711881.23	420351.29	39°38'58.5672"N	80°31'23.6722"W	2135.63	50.993	4.12	4.05	1.33
7362.00	36.610	47.350	6753.19	372.83	1382.96	1701.80	1711923.51	420390.04	39°38'58.9549"N	80°31'23.1373"W	2192.88	50.901	0.24	-0.16	-0.30
7457.00	36.630	48.130	6829.44	385.53	1421.07	1743.74	1711965.44	420428.14	39°38'59.3362"N	80°31'22.6067"W	2249.46	50.822	0.49	0.02	0.82
7552.00	37.600	40.130	6905.24	401.88	1462.17	1783.55	1712005.25	420469.24	39°38'59.7469"N	80°31'22.1038"W	2306.29	50.655	5.18	1.02	-8.42
7647.00	38.190	25.530	6980.36	429.03	1510.93	1814.95	1712036.65	420518.00	39°39'0.2323"N	80°31'21.7095"W	2361.55	50.223	9.44	0.62	-15.37
7741.00	40.890	15.150	7052.92	467.77	1566.92	1835.54	1712057.24	420573.98	39°39'0.7879"N	80°31'21.4545"W	2413.39	49.514	7.59	2.87	-11.04
7837.00	45.960	3.660	7122.73	519.26	1631.83	1845.98	1712067.67	420638.89	39°39'1.4306"N	80°31'21.3305"W	2463.84	48.524	9.76	5.28	-11.97
7932.00	52.860	352.510	7184.62	583.25	1703.66	1843.21	1712064.91	420710.72	39°39'2.1402"N	80°31'21.3763"W	2509.96	47.253	11.48	7.26	-11.74
8027.00	60.450	341.770	7236.91	659.22	1780.72	1825.29	1712046.99	420787.77	39°39'2.8997"N	80°31'21.6166"W	2550.03	45.708	12.35	7.99	-11.31
8122.00	67.200	334.380	7278.84	743.66	1859.63	1793.35	1712015.05	420866.68	39°39'3.6759"N	80°31'22.0363"W	2583.48	43.961	9.96	7.11	-7.78



Actual Wellpath Report

Sizemore 15H AWP Proj: 17447'
Page 5 of 10



REFERENCE WELLPATH IDENTIFICATION

Operator	EQT PRODUCTION COMPANY	Well	Sizemore 15H
Field	Wetzel	API	47-103-03344-00-00
Facility	Sizemore Pad	Wellbore	Sizemore 15H AWB
Slot	Slot 15		

WELLPATH DATA (189 stations)

MD [ft]	Inclination [°]	Azimuth [°]	TVD [ft]	Vert Sect [ft]	North [ft]	East [ft]	Grid East [US ft]	Grid North [US ft]	Latitude	Longitude	Closure Dist [ft]	Closure Dir [°]	DLS [°/100ft]	Build Rate [°/100ft]	Turn Rate [°/100ft]
8217.00	73.900	330.210	7310.46	833.13	1938.84	1751.68	1711973.39	420945.88	39°39'4.4540"N	80°31'22.5806"W	2612.95	42.097	8.18	7.05	-4.39
8312.00	79.850	325.710	7332.04	925.47	2017.19	1702.60	1711924.31	421024.22	39°39'5.2227"N	80°31'23.2194"W	2639.68	40.166	7.78	6.26	-4.74
8407.00	84.820	321.180	7344.71	1018.82	2092.76	1646.54	1711868.25	421099.79	39°39'5.9633"N	80°31'23.9471"W	2662.84	38.195	7.05	5.23	-4.77
8503.00	88.680	317.040	7350.15	1112.67	2165.18	1583.82	1711805.53	421172.21	39°39'6.6719"N	80°31'24.7595"W	2682.63	36.185	5.89	4.02	-4.31
8598.00	89.170	315.600	7351.94	1204.68	2233.87	1518.22	1711739.94	421240.90	39°39'7.3434"N	80°31'25.6081"W	2700.96	34.201	1.60	0.52	-1.52
8693.00	89.480	314.290	7353.06	1296.11	2300.98	1450.99	1711672.71	421308.00	39°39'7.9990"N	80°31'26.4773"W	2720.27	32.235	1.42	0.33	-1.38
8788.00	89.720	313.310	7353.72	1387.01	2366.73	1382.42	1711604.15	421373.74	39°39'8.6410"N	80°31'27.3634"W	2740.89	30.289	1.06	0.25	-1.03
8883.00	89.850	314.160	7354.08	1477.88	2432.40	1313.78	1711535.51	421439.42	39°39'9.2823"N	80°31'28.2505"W	2764.53	28.374	0.91	0.14	0.89
8979.00	91.350	314.100	7353.07	1569.89	2499.24	1244.88	1711466.62	421506.25	39°39'9.9351"N	80°31'29.1411"W	2792.12	26.478	1.56	1.56	-0.06
9074.00	91.020	312.710	7351.11	1660.57	2564.51	1175.88	1711397.62	421571.51	39°39'10.5722"N	80°31'30.0327"W	2821.24	24.632	1.50	-0.35	-1.46
9170.00	90.400	315.030	7349.92	1752.45	2631.03	1106.68	1711328.43	421638.03	39°39'11.2218"N	80°31'30.9270"W	2854.30	22.813	2.50	-0.65	2.42
9265.00	91.480	314.220	7348.36	1843.73	2697.75	1039.08	1711260.83	421704.75	39°39'11.8736"N	80°31'31.8010"W	2890.94	21.065	1.42	1.14	-0.85
9360.00	91.420	313.710	7345.95	1934.68	2763.68	970.73	1711192.48	421770.67	39°39'12.5174"N	80°31'32.6845"W	2929.20	19.354	0.54	-0.06	-0.54
9455.00	90.400	312.470	7344.44	2025.22	2828.57	901.36	1711123.11	421835.56	39°39'13.1509"N	80°31'33.5807"W	2968.71	17.675	1.69	-1.07	-1.31
9550.00	90.680	313.110	7343.55	2115.62	2893.10	831.65	1711053.41	421900.08	39°39'13.7807"N	80°31'34.4814"W	3010.26	16.038	0.74	0.29	0.67
9645.00	90.710	313.760	7342.40	2206.33	2958.41	762.67	1710984.43	421965.39	39°39'14.4184"N	80°31'35.3727"W	3055.14	14.456	0.68	0.03	0.68
9740.00	90.580	313.590	7341.33	2297.17	3024.01	693.96	1710915.73	422030.98	39°39'15.0589"N	80°31'36.2607"W	3102.61	12.925	0.23	-0.14	-0.18
9835.00	90.430	313.190	7340.49	2387.87	3089.27	624.93	1710846.70	422096.24	39°39'15.6960"N	80°31'37.1527"W	3151.84	11.436	0.45	-0.16	-0.42
9930.00	90.430	314.430	7339.78	2478.77	3155.03	556.38	1710778.15	422162.00	39°39'16.3381"N	80°31'38.0387"W	3203.71	10.001	1.31	0.00	1.31
10026.00	90.890	314.530	7338.67	2570.95	3222.29	487.89	1710709.67	422229.25	39°39'16.9951"N	80°31'38.9242"W	3259.02	8.610	0.49	0.48	0.10
10121.00	90.520	314.540	7337.50	2662.19	3288.91	420.17	1710641.96	422295.87	39°39'17.6458"N	80°31'39.7996"W	3315.64	7.280	0.39	-0.39	0.01
10216.00	90.520	314.780	7336.64	2753.49	3355.68	352.60	1710574.39	422362.64	39°39'18.2981"N	80°31'40.6732"W	3374.16	5.998	0.25	0.00	0.25
10312.00	90.740	314.980	7335.58	2845.85	3423.42	284.58	1710506.38	422430.37	39°39'18.9598"N	80°31'41.5527"W	3435.23	4.752	0.31	0.23	0.21
10407.00	90.620	314.980	7334.46	2937.30	3490.57	217.39	1710439.19	422497.51	39°39'19.6157"N	80°31'42.4216"W	3497.33	3.564	0.13	-0.13	0.00
10502.00	90.120	314.590	7333.84	3028.66	3557.49	149.96	1710371.77	422564.43	39°39'20.2694"N	80°31'43.2933"W	3560.65	2.414	0.67	-0.53	-0.41
10597.00	90.060	314.880	7333.69	3120.00	3624.35	82.48	1710304.28	422631.29	39°39'20.9226"N	80°31'44.1659"W	3625.29	1.304	0.31	-0.06	0.31
10693.00	90.000	314.760	7333.64	3212.34	3692.02	14.38	1710236.19	422698.95	39°39'21.5836"N	80°31'45.0464"W	3692.05	0.223	0.14	-0.06	-0.12
10788.00	89.750	314.080	7333.85	3303.54	3758.51	-53.47	1710168.35	422765.44	39°39'22.2330"N	80°31'45.9236"W	3758.89	359.185	0.76	-0.26	-0.72
10883.00	90.000	314.670	7334.06	3394.71	3824.95	-121.37	1710100.45	422831.88	39°39'22.8819"N	80°31'46.8014"W	3826.87	358.183	0.67	0.26	0.62
10978.00	90.370	314.840	7333.75	3486.06	3891.84	-188.83	1710032.99	422898.76	39°39'23.5353"N	80°31'47.6737"W	3896.41	357.222	0.43	0.39	0.18



Actual Wellpath Report

Sizemore 15H AWP Proj: 17447'
Page 6 of 10



REFERENCE WELLPATH IDENTIFICATION

Operator	EQT PRODUCTION COMPANY	Well	Sizemore 15H
Field	Wetzel	API	47-103-03344-00-00
Facility	Sizemore Pad	Wellbore	Sizemore 15H AWB
Slot	Slot 15		

WELLPATH DATA (189 stations)

MD [ft]	Inclination [°]	Azimuth [°]	TVD [ft]	Vert Sect [ft]	North [ft]	East [ft]	Grid East [US ft]	Grid North [US ft]	Latitude	Longitude	Closure Dist [ft]	Closure Dir [°]	DLS [°/100ft]	Build Rate [°/100ft]	Turn Rate [°/100ft]
11073.00	91.140	315.500	7332.50	3577.58	3959.20	-255.80	1709966.03	422966.12	39°39'24.1934"N	80°31'48.5397"W	3967.46	356.303	1.07	0.81	0.69
11168.00	90.060	315.210	7331.50	3669.20	4026.79	-322.55	1709899.28	423033.70	39°39'24.8538"N	80°31'49.4031"W	4039.69	355.420	1.18	-1.14	-0.31
11263.00	90.220	314.450	7331.27	3760.58	4093.76	-389.93	1709831.91	423100.67	39°39'25.5080"N	80°31'50.2742"W	4112.29	354.559	0.82	0.17	-0.80
11359.00	90.550	315.140	7330.63	3852.91	4161.40	-458.05	1709763.79	423168.31	39°39'26.1687"N	80°31'51.1551"W	4186.53	353.719	0.80	0.34	0.72
11454.00	89.660	314.350	7330.45	3944.25	4228.27	-525.52	1709696.32	423235.18	39°39'26.8219"N	80°31'52.0275"W	4260.81	352.915	1.25	-0.94	-0.83
11548.00	90.770	315.610	7330.10	4034.73	4294.72	-592.01	1709629.84	423301.61	39°39'27.4710"N	80°31'52.8873"W	4335.33	352.151	1.79	1.18	1.34
11643.00	90.580	314.720	7328.98	4126.26	4362.08	-658.99	1709562.86	423368.97	39°39'28.1291"N	80°31'53.7535"W	4411.58	351.409	0.96	-0.20	-0.94
11738.00	89.970	315.180	7328.53	4217.70	4429.19	-726.22	1709495.64	423436.08	39°39'28.7847"N	80°31'54.6229"W	4488.34	350.689	0.80	-0.64	0.48
11833.00	90.060	315.180	7328.50	4309.24	4496.58	-793.18	1709428.68	423503.47	39°39'29.4431"N	80°31'55.4889"W	4566.00	349.996	0.09	0.09	0.00
11928.00	90.120	315.050	7328.35	4400.75	4563.89	-860.22	1709361.64	423570.77	39°39'30.1006"N	80°31'56.3559"W	4644.25	349.326	0.15	0.06	-0.14
12023.00	89.660	313.450	7328.53	4491.86	4630.18	-928.27	1709293.60	423637.05	39°39'30.7480"N	80°31'57.2356"W	4722.31	348.664	1.75	-0.48	-1.68
12119.00	89.910	315.120	7328.89	4583.95	4697.20	-996.99	1709224.88	423704.08	39°39'31.4026"N	80°31'58.1241"W	4801.85	348.017	1.76	0.26	1.74
12214.00	90.060	314.380	7328.92	4675.29	4764.09	-1064.46	1709157.42	423770.95	39°39'32.0559"N	80°31'58.9965"W	4881.56	347.405	0.79	0.16	-0.78
12309.00	90.090	314.980	7328.79	4766.61	4830.88	-1132.01	1709089.87	423837.75	39°39'32.7083"N	80°31'59.8699"W	4961.74	346.812	0.63	0.03	0.63
12404.00	90.090	315.230	7328.65	4858.12	4898.18	-1199.06	1709022.83	423905.04	39°39'33.3658"N	80°32'0.7371"W	5042.81	346.245	0.26	0.00	0.26
12499.00	90.150	314.360	7328.45	4949.48	4965.12	-1266.47	1708955.42	423971.97	39°39'34.0196"N	80°32'1.6088"W	5124.09	345.690	0.92	0.06	-0.92
12594.00	89.940	314.880	7328.37	5040.77	5031.84	-1334.09	1708887.80	424038.70	39°39'34.6713"N	80°32'2.4831"W	5205.69	345.151	0.59	-0.22	0.55
12690.00	90.370	314.170	7328.11	5132.97	5099.16	-1402.53	1708819.36	424106.01	39°39'35.3288"N	80°32'3.3681"W	5288.53	344.621	0.86	0.45	-0.74
12785.00	90.120	312.860	7327.71	5223.73	5164.57	-1471.42	1708750.48	424171.41	39°39'35.9673"N	80°32'4.2585"W	5370.09	344.097	1.40	-0.26	-1.38
12880.00	90.430	314.790	7327.25	5314.64	5230.35	-1539.96	1708681.95	424237.19	39°39'36.6096"N	80°32'5.1444"W	5452.34	343.594	2.06	0.33	2.03
12975.00	90.220	315.150	7326.71	5406.09	5297.49	-1607.17	1708614.74	424304.32	39°39'37.2654"N	80°32'6.0136"W	5535.92	343.123	0.44	-0.22	0.38
13070.00	90.550	314.980	7326.07	5497.58	5364.74	-1674.26	1708547.65	424371.57	39°39'37.9224"N	80°32'6.8814"W	5619.93	342.668	0.39	0.35	-0.18
13165.00	90.430	314.630	7325.26	5588.94	5431.68	-1741.67	1708480.25	424438.51	39°39'38.5763"N	80°32'7.7530"W	5704.08	342.222	0.39	-0.13	-0.37
13260.00	90.580	314.840	7324.42	5680.28	5498.54	-1809.15	1708412.77	424505.37	39°39'39.2293"N	80°32'8.6256"W	5788.52	341.788	0.27	0.16	0.22
13355.00	90.710	315.300	7323.35	5771.77	5565.80	-1876.24	1708345.69	424572.61	39°39'39.8863"N	80°32'9.4933"W	5873.53	341.371	0.50	0.14	0.48
13450.00	90.340	314.250	7322.48	5863.12	5632.70	-1943.67	1708278.26	424639.52	39°39'40.5398"N	80°32'10.3654"W	5958.62	340.962	1.17	-0.39	-1.11
13544.00	90.550	314.370	7321.75	5953.30	5698.36	-2010.93	1708211.00	424705.17	39°39'41.1810"N	80°32'11.2350"W	6042.78	340.562	0.26	0.22	0.13
13640.00	90.680	315.710	7320.72	6045.74	5766.29	-2078.76	1708143.18	424773.09	39°39'41.8446"N	80°32'12.1123"W	6129.54	340.176	1.40	0.14	1.40
13734.00	90.800	315.980	7319.51	6136.59	5833.72	-2144.24	1708077.70	424840.53	39°39'42.5035"N	80°32'12.9594"W	6215.31	339.819	0.31	0.13	0.29
13830.00	90.550	316.370	7318.38	6229.52	5902.98	-2210.71	1708011.24	424909.78	39°39'43.1803"N	80°32'13.8195"W	6303.36	339.469	0.48	-0.26	0.41



Where energy meets innovation.

Actual Wellpath Report

Sizemore 15H AWP Proj: 17447'

Page 7 of 10



REFERENCE WELLPATH IDENTIFICATION

Operator	EQT PRODUCTION COMPANY	Well	Sizemore 15H
Field	Wetzel	API	47-103-03344-00-00
Facility	Sizemore Pad	Wellbore	Sizemore 15H AWB
Slot	Slot 15		

WELLPATH DATA (189 stations)

MD [ft]	Inclination [°]	Azimuth [°]	TVD [ft]	Vert Sect [ft]	North [ft]	East [ft]	Grid East [US ft]	Grid North [US ft]	Latitude	Longitude	Closure Dist [ft]	Closure Dir [°]	DLS [°/100ft]	Build Rate [°/100ft]	Turn Rate [°/100ft]
13925.00	90.650	315.670	7317.38	6321.42	5971.33	-2276.67	1707945.28	424978.13	39°39'43.8483"N	80°32'14.6730"W	6390.62	339.130	0.74	0.11	-0.74
14021.00	90.520	315.290	7316.40	6414.05	6039.78	-2343.98	1707877.97	425046.57	39°39'44.5171"N	80°32'15.5436"W	6478.67	338.789	0.42	-0.14	-0.40
14116.00	89.660	315.210	7316.25	6505.62	6107.25	-2410.86	1707811.10	425114.03	39°39'45.1762"N	80°32'16.4087"W	6565.87	338.458	0.91	-0.91	-0.08
14211.00	89.850	315.380	7316.66	6597.21	6174.76	-2477.69	1707744.27	425181.55	39°39'45.8358"N	80°32'17.2731"W	6653.32	338.136	0.27	0.20	0.18
14306.00	90.120	315.760	7316.68	6688.92	6242.60	-2544.19	1707677.77	425249.38	39°39'46.4986"N	80°32'18.1335"W	6741.14	337.827	0.49	0.28	0.40
14401.00	89.350	315.440	7317.12	6780.64	6310.48	-2610.66	1707611.31	425317.25	39°39'47.1618"N	80°32'18.9933"W	6829.18	337.525	0.88	-0.81	-0.34
14496.00	90.120	315.750	7317.56	6872.36	6378.35	-2677.13	1707544.84	425385.12	39°39'47.8249"N	80°32'19.8533"W	6917.39	337.231	0.87	0.81	0.33
14591.00	89.690	315.790	7317.72	6964.16	6446.42	-2743.40	1707478.58	425453.18	39°39'48.4900"N	80°32'20.7106"W	7005.89	336.947	0.45	-0.45	0.04
14686.00	89.820	315.800	7318.13	7055.97	6514.52	-2809.63	1707412.35	425521.28	39°39'49.1554"N	80°32'21.5676"W	7094.57	336.670	0.14	0.14	0.01
14781.00	89.630	315.740	7318.58	7147.76	6582.59	-2875.90	1707346.09	425589.35	39°39'49.8206"N	80°32'22.4249"W	7183.40	336.400	0.21	-0.20	-0.06
14876.00	89.480	316.000	7319.32	7239.60	6650.77	-2942.04	1707279.95	425657.53	39°39'50.4868"N	80°32'23.2807"W	7272.44	336.137	0.32	-0.16	0.27
14971.00	89.570	315.620	7320.11	7331.41	6718.89	-3008.26	1707213.73	425725.64	39°39'51.1524"N	80°32'24.1374"W	7361.60	335.880	0.41	0.09	-0.40
15066.00	90.490	316.280	7320.06	7423.28	6787.17	-3074.31	1707147.69	425793.91	39°39'51.8196"N	80°32'24.9921"W	7450.98	335.631	1.19	0.97	0.69
15161.00	90.280	315.650	7319.42	7515.16	6855.46	-3140.34	1707081.66	425862.20	39°39'52.4870"N	80°32'25.8465"W	7540.50	335.388	0.70	-0.22	-0.66
15256.00	90.180	315.620	7319.04	7606.90	6923.38	-3206.77	1707015.24	425930.11	39°39'53.1505"N	80°32'26.7059"W	7629.98	335.147	0.11	-0.11	-0.03
15351.00	90.340	315.480	7318.61	7698.60	6991.19	-3273.30	1706948.71	425997.93	39°39'53.8131"N	80°32'27.5665"W	7719.54	334.911	0.22	0.17	-0.15
15446.00	90.280	315.980	7318.09	7790.38	7059.22	-3339.61	1706882.40	426065.95	39°39'54.4777"N	80°32'28.4245"W	7809.32	334.682	0.53	-0.06	0.53
15542.00	90.090	315.150	7317.78	7883.05	7127.77	-3406.82	1706815.20	426134.49	39°39'55.1475"N	80°32'29.2940"W	7900.09	334.454	0.89	-0.20	-0.86
15637.00	90.370	315.580	7317.40	7974.67	7195.37	-3473.56	1706748.46	426202.09	39°39'55.8079"N	80°32'30.1575"W	7989.93	334.231	0.54	0.29	0.45
15732.00	89.230	314.710	7317.73	8066.20	7262.71	-3540.57	1706681.46	426269.43	39°39'56.4657"N	80°32'31.0242"W	8079.76	334.011	1.51	-1.20	-0.92
15828.00	90.310	316.140	7318.12	8158.80	7331.09	-3607.94	1706614.09	426337.80	39°39'57.1337"N	80°32'31.8958"W	8170.81	333.796	1.87	1.13	1.49
15923.00	89.450	315.280	7318.32	8250.57	7399.09	-3674.28	1706547.76	426405.80	39°39'57.7981"N	80°32'32.7540"W	8261.17	333.592	1.28	-0.91	-0.91
16018.00	89.290	314.650	7319.36	8342.01	7466.22	-3741.49	1706480.55	426472.92	39°39'58.4538"N	80°32'33.6234"W	8351.24	333.384	0.68	-0.17	-0.66
16114.00	89.600	315.580	7320.29	8434.48	7534.24	-3809.23	1706412.81	426540.93	39°39'59.1182"N	80°32'34.4997"W	8442.45	333.179	1.02	0.32	0.97
16209.00	90.150	315.530	7320.50	8526.19	7602.06	-3875.75	1706346.30	426608.75	39°39'59.7808"N	80°32'35.3603"W	8533.04	332.986	0.58	0.58	-0.05
16304.00	89.630	315.600	7320.68	8617.89	7669.89	-3942.26	1706279.79	426676.58	39°40'0.4436"N	80°32'36.2208"W	8623.73	332.797	0.55	-0.55	0.07
16399.00	89.690	315.690	7321.25	8709.64	7737.82	-4008.67	1706213.38	426744.50	39°40'1.1072"N	80°32'37.0801"W	8714.54	332.613	0.11	0.06	0.09
16494.00	89.260	314.850	7322.12	8801.21	7805.30	-4075.53	1706146.53	426811.99	39°40'1.7665"N	80°32'37.9449"W	8805.27	332.429	0.99	-0.45	-0.88
16589.00	89.260	315.040	7323.34	8892.64	7872.41	-4142.76	1706079.30	426879.09	39°40'2.4219"N	80°32'38.8146"W	8895.91	332.245	0.20	0.00	0.20
16684.00	89.480	314.320	7324.39	8983.95	7939.20	-4210.31	1706011.76	426945.88	39°40'3.0742"N	80°32'39.6882"W	8986.53	332.062	0.79	0.23	-0.76



Actual Wellpath Report

Sizemore 15H AWP Proj: 17447'
Page 8 of 10



REFERENCE WELLPATH IDENTIFICATION

Operator	EQT PRODUCTION COMPANY	Well	Sizemore 15H
Field	Wetzel	API	47-103-03344-00-00
Facility	Sizemore Pad	Wellbore	Sizemore 15H AWB
Slot	Slot 15		

WELLPATH DATA (189 stations) † = interpolated, ‡ = extrapolated station

MD [ft]	Inclination [°]	Azimuth [°]	TVD [ft]	Vert Sect [ft]	North [ft]	East [ft]	Grid East [US ft]	Grid North [US ft]	Latitude	Longitude	Closure Dist [ft]	Closure Dir [°]	DLS [°/100ft]	Build Rate [°/100ft]	Turn Rate [°/100ft]
16779.00	90.220	314.070	7324.64	9075.04	8005.43	-4278.42	1705943.65	427012.10	39°40'3.7209"N	80°32'40.5690"W	9076.99	331.878	0.82	0.78	-0.26
16874.00	90.340	314.490	7324.17	9166.17	8071.75	-4346.43	1705875.65	427078.42	39°40'4.3685"N	80°32'41.4485"W	9167.59	331.699	0.46	0.13	0.44
16969.00	90.490	315.350	7323.48	9257.59	8138.83	-4413.70	1705808.38	427145.49	39°40'5.0237"N	80°32'42.3186"W	9258.58	331.529	0.92	0.16	0.91
17065.00	90.060	313.940	7323.02	9349.84	8206.29	-4482.00	1705740.09	427212.95	39°40'5.6824"N	80°32'43.2019"W	9350.48	331.358	1.54	-0.45	-1.47
17160.00	90.280	314.320	7322.74	9440.90	8272.44	-4550.18	1705671.91	427279.09	39°40'6.3283"N	80°32'44.0837"W	9441.26	331.187	0.46	0.23	0.40
17255.00	90.000	314.190	7322.51	9532.02	8338.73	-4618.23	1705603.87	427345.38	39°40'6.9756"N	80°32'44.9636"W	9532.18	331.021	0.32	-0.29	-0.14
17351.00	90.060	314.750	7322.46	9624.20	8405.98	-4686.73	1705535.36	427412.63	39°40'7.6324"N	80°32'45.8496"W	9624.24	330.858	0.59	0.06	0.58
17422.00	90.520	315.650	7322.10	9692.62	8456.36	-4736.76	1705485.34	427463.00	39°40'8.1245"N	80°32'46.4968"W	9692.62	330.745	1.42	0.65	1.27
17447.00‡	90.520	315.650	7321.87	9716.76	8474.24	-4754.24	1705467.87	427480.88	39°40'8.2991"N	80°32'46.7229"W	9716.76	330.707	0.00	0.00	0.00

HOLE & CASING SECTIONS - Ref Wellbore: Sizemore 15H AWB Ref Wellpath: Sizemore 15H AWP Proj: 17447'

String/Diameter	Start MD [ft]	End MD [ft]	Interval [ft]	Start TVD [ft]	End TVD [ft]	Start N/S [ft]	Start E/W [ft]	End N/S [ft]	End E/W [ft]
17.5in Open Hole	28.00	1175.00	1147.00	28.00	1175.00	0.00	0.00	-0.97	0.09
13.375in Casing Surface	28.00	1175.00	1147.00	28.00	1175.00	0.00	0.00	-0.97	0.09
12.25in Open Hole	1175.00	2521.00	1346.00	1175.00	2519.81	-0.97	0.09	47.55	-15.67
9.625in Casing Intermediate	28.00	2521.00	2493.00	28.00	2519.81	0.00	0.00	47.55	-15.67
8.75in Open Hole	2521.00	7044.00	4523.00	2519.81	6488.66	47.55	-15.67	1262.06	1574.33
8.5in Open Hole	7044.00	17447.00	10403.00	6488.66	7321.87	1262.06	1574.33	8474.24	-4754.24
5.5in Casing Production	28.00	17447.00	17419.00	28.00	7321.87	0.00	0.00	8474.24	-4754.24



Where energy meets innovation.

Actual Wellpath Report

Sizemore 15H AWP Proj: 17447'

Page 9 of 10



REFERENCE WELLPATH IDENTIFICATION			
Operator	EQT PRODUCTION COMPANY	Well	Sizemore 15H
Field	Wetzel	API	47-103-03344-00-00
Facility	Sizemore Pad	Wellbore	Sizemore 15H AWB
Slot	Slot 15		

TARGETS								
Name	TVD [ft]	North [ft]	East [ft]	Grid East [US ft]	Grid North [US ft]	Latitude	Longitude	Shape
Sizemore 15H BHL Rev-1	7317.71	8473.92	-4756.56	1705465.54	427480.56	39°40'8.2957"N	80°32'46.7526"W	point
Sizemore 15H LP Rev-1	7357.00	2106.61	1610.54	1711832.25	421113.65	39°39'6.0961"N	80°31'24.4093"W	point

WELLPATH COMPOSITION - Ref Wellbore: Sizemore 15H AWB Ref Wellpath: Sizemore 15H AWP Proj: 17447'					
Start MD [ft]	End MD [ft]	Positional Uncertainty Model	Log Name/Comment	Wellbore	Survey Date
28.00	1176.00	Gyrodata 2015 - CT+WIR+ALC	01_Gyrodata Cont Gyro <17-1/2">(115'-1176')	Sizemore 15H AWB	1/22/2021
1176.00	6597.00	OWSG MWD rev2 - Standard	02_SD1 MWD <8-3/4">(1176')(1211'-6597')	Sizemore 15H AWB	1/22/2021
6597.00	17447.00	OWSG MWD rev2 + IFR1 + Multi-Station Correction	03_BH AT Curve + MagVAR MSA <8-1/2">(6597')(6695'-17422')	Sizemore 15H AWB	3/3/2021



Actual Wellpath Report

Sizemore 15H AWP Proj: 17447'
Page 10 of 10



REFERENCE WELLPATH IDENTIFICATION			
Operator	EQT PRODUCTION COMPANY	Well	Sizemore 15H
Field	Wetzel	API	47-103-03344-00-00
Facility	Sizemore Pad	Wellbore	Sizemore 15H AWB
Slot	Slot 15		

COMMENTS
<p>Wellpath general comments API: 47-103-03344-0000 BH Job #: 110761374 Rig: Patterson 292 Duration: 3/6/21 - 3/8/21</p> <p>Gyrodata Cont Gyro <17-1/2">(115'-1176') SDI MWD <8-3/4">(1176')(1211'-6597') BH AT Curve + MagVAR MSA <8-1/2">(6597')(6695'-17422') Projected MD at TD: 17447'</p>

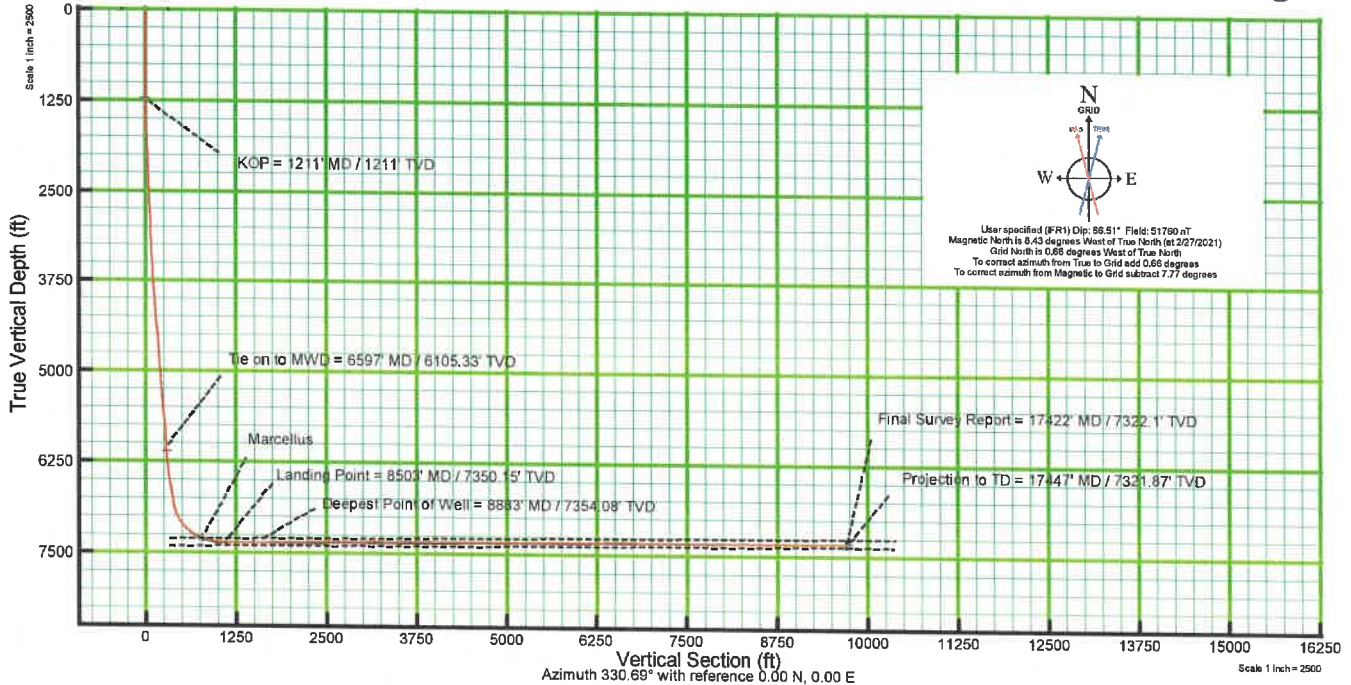

User specified (FR1) Dip: 88.51° Field: 51790-eT
 Magnetic North is 0.43 degrees West of True North (at 2/27/2021)
 Grid North is 0.68 degrees West of True North
 To correct azimuth from True to Grid add 0.68 degrees
 To correct azimuth from Magnetic to Grid subtract 7.77 degrees

