

WW-7
8-30-06



West Virginia Department of Environmental Protection
Office of Oil and Gas
WELL LOCATION FORM: GPS

API: 47-103-30204 WELL NO.: 4526
 FARM NAME: A. A. CUNNINGHAM
 RESPONSIBLE PARTY NAME: CONSOLIDATION COAL COMPANY
 COUNTY: WETZEL DISTRICT: CHURCH
 QUADRANGLE: HUNDRED WV, PA 7.5'
 SURFACE OWNER: CHARLES EDWARD JR. & BETTY BELINDA CUE
 ROYALTY OWNER: _____
 UTM GPS NORTHING: 4,388,625 m (1151')
 UTM GPS EASTING: 550,789 m GPS ELEVATION: 351 m

The Responsible Party named above has chosen to submit GPS coordinates in lieu of preparing a new well location plat for a plugging permit or assigned API number on the above well. The Office of Oil and Gas will not accept GPS coordinates that do not meet the following requirements:

1. Datum: NAD 1983, Zone: 17 North, Coordinate Units: meters, Altitude: height above mean sea level (MSL) – meters.
2. Accuracy to Datum – 3.05 meters
3. Data Collection Method:

Survey grade GPS ____: Post Processed Differential ____

Real-Time Differential ____

Mapping Grade GPS : Post Processed Differential

Real-Time Differential ____

4. **Letter size copy of the topography map showing the well location.**

I the undersigned, hereby certify this data is correct to the best of my knowledge and belief and shows all the information required by law and the regulations issued and prescribed by the Office of Oil and Gas.

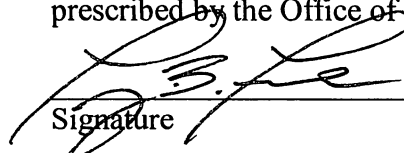
 Professional Surveyor JUNE 20, 2019
 Signature Title Date

RECEIVED
Office of Oil and Gas

AUG 22 2019

WV Department of
Environmental Protection

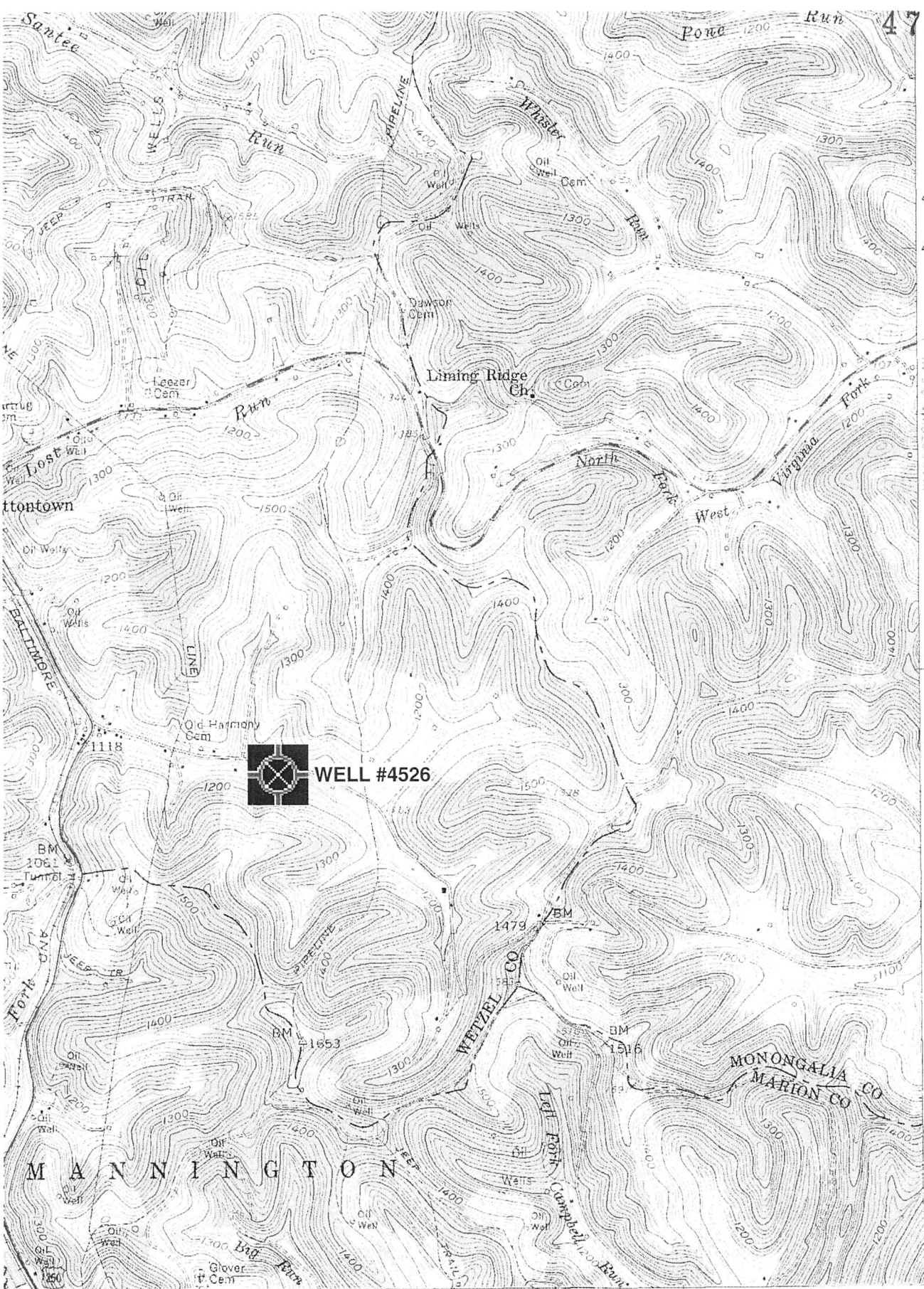

4991
40'
4389
4388°06' N
120 000 FEET (PA.)
39°37'30"
80°22'30"

5 MI. 25' 1:250 000 FEET (PA.) 51

● INTERIOR GEOLOGICAL SURVEY, RESTON, VIRGINIA - 1977
552 553 000 ME

1 MILE

3 FEET

ER

ROAD CLASSIFICATION

- Heavy duty ————— Light duty - - - - -
- Medium-duty - - - - - Unimproved dirt - - - - -

U. S. Route State Route

(MANNINGTON)
4983 1/4 SE

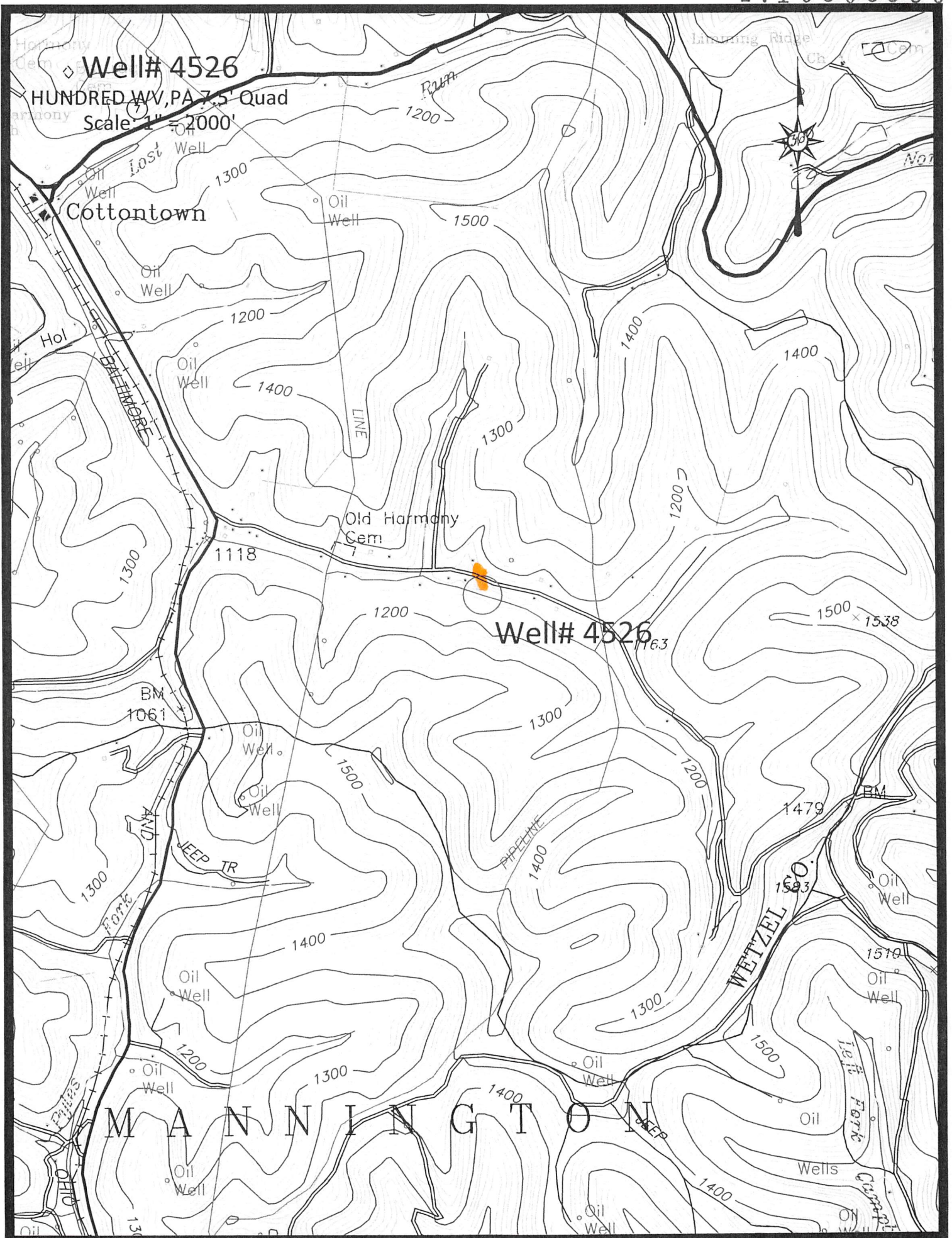

Access Road

Well# 4526

HUNDRED WV, PA 7.5' Quad

Scale: 1" = 500'



Old Harmony
Cem

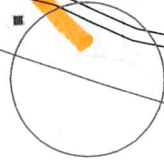

Well# 4526

1200

1300

1300

1165

1500

PIPELINE



Alress Road