



West Virginia Department of Environmental Protection  
Office of Oil and Gas  
**WELL LOCATION FORM: GPS**

API: 47-103-71342 WELL NO.: 4663

FARM NAME: SARAH A. M. LEMLEY

RESPONSIBLE PARTY NAME: CONSOLIDATION COAL COMPANY

COUNTY: WETZEL DISTRICT: CHURCH

QUADRANGLE: HUNDRED WV, PA 7.5'

SURFACE OWNER: ALBERT B. YOST (C/O FRANKLIN YOST)

ROYALTY OWNER: \_\_\_\_\_

UTM GPS NORTHING: 4,388,249 m (124.9')

UTM GPS EASTING: 551,627 m GPS ELEVATION: 379 m

The Responsible Party named above has chosen to submit GPS coordinates in lieu of preparing a new well location plat for a plugging permit or assigned API number on the above well. The Office of Oil and Gas will not accept GPS coordinates that do not meet the following requirements:

1. Datum: NAD 1983, Zone: 17 North, Coordinate Units: meters, Altitude: height above mean sea level (MSL) – meters.
2. Accuracy to Datum – 3.05 meters
3. Data Collection Method:

Survey grade GPS \_\_\_\_\_: Post Processed Differential \_\_\_\_\_

Real-Time Differential \_\_\_\_\_

Mapping Grade GPS X: Post Processed Differential X

Real-Time Differential \_\_\_\_\_

RECEIVED  
Office of Oil and Gas

JUN - 7 2019

WV Department of  
Environmental Protection

4. **Letter size copy of the topography map showing the well location.**

I the undersigned, hereby certify this data is correct to the best of my knowledge and belief and shows all the information required by law and the regulations issued and prescribed by the Office of Oil and Gas.

[Signature]  
Signature

Professional Surveyor  
Title

MAY 29, 2019  
Date

47-103-03321P



4291  
40'  
4389  
4388000' N  
120 000 FEET (PA.)

RECEIVED  
Office of Oil and Gas

JUN - 7 2019

WV Department of  
Environmental Protection



ROAD CLASSIFICATION

Heavy duty		Light-duty	
Medium-duty		Unimproved dirt	
	U. S. Route		State Route

'Hundred; WV,PA' Scale: 1" = 0.379Mi 610Mt 2,000Ft, 1 Mi = 2.640" , 1 cm = 240Mt

(MANNINGTON)  
4993 1/4 SE

Well# 4663  
HUNDRED WV, PA 7.5' Quad  
Scale: 1" = 500'

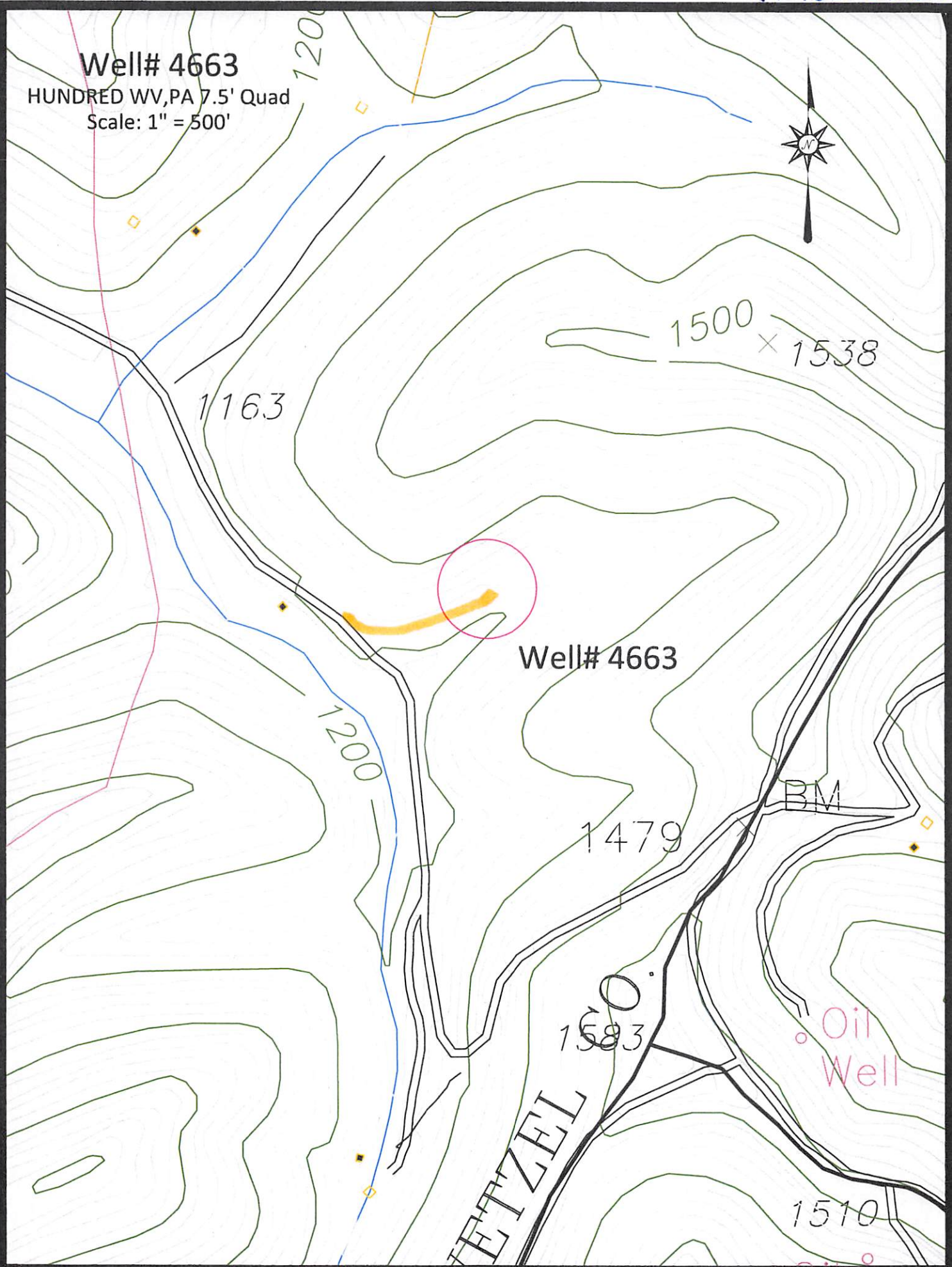

Well# 4663

BM

Oil Well

TETZEL

 Access Road

Well# 4663

HUNDRED WV, PA 7.5' Quad

Scale: 1" = 2000'

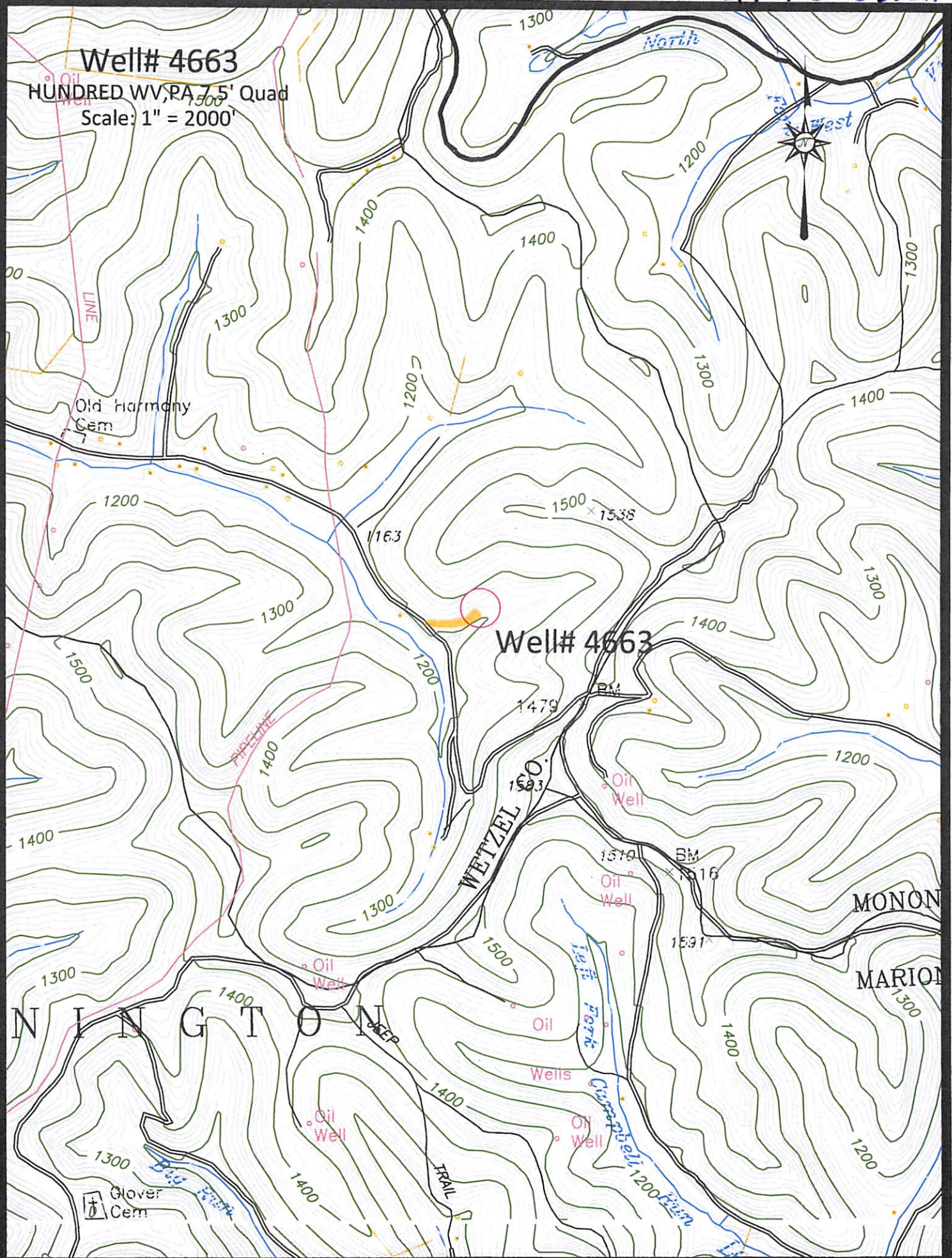

Well# 4663

Access Road