

WW-7  
8-30-06



West Virginia Department of Environmental Protection  
Office of Oil and Gas  
**WELL LOCATION FORM: GPS**

API: 47-103-71343 WELL NO.: 8336

FARM NAME: SARAH A. M. LEMLEY

RESPONSIBLE PARTY NAME: CONSOLIDATION COAL COMPANY

COUNTY: WETZEL DISTRICT: CHURCH

QUADRANGLE: HUNDRED WV, PA 7.5'

SURFACE OWNER: ALBERT B. YOST (C/O FRANKLIN YOST)

ROYALTY OWNER: \_\_\_\_\_

UTM GPS NORTHING: 4,388,357 m

UTM GPS EASTING: 551,382 m GPS ELEVATION: 388 m

The Responsible Party named above has chosen to submit GPS coordinates in lieu of preparing a new well location plat for a plugging permit or assigned API number on the above well. The Office of Oil and Gas will not accept GPS coordinates that do not meet the following requirements:

1. Datum: NAD 1983, Zone: 17 North, Coordinate Units: meters, Altitude: height above mean sea level (MSL) – meters.
2. Accuracy to Datum – 3.05 meters
3. Data Collection Method:

Survey grade GPS \_\_\_\_ : Post Processed Differential \_\_\_\_

Real-Time Differential \_\_\_\_

Mapping Grade GPS X : Post Processed Differential X

Real-Time Differential \_\_\_\_

RECEIVED  
Office of Oil and Gas

JUN 03 2019

WV Department of  
Environmental Protection

4. **Letter size copy of the topography map showing the well location.**

I the undersigned, hereby certify this data is correct to the best of my knowledge and belief and shows all the information required by law and the regulations issued and prescribed by the Office of Oil and Gas.

Signature

Professional Surveyor

Title

MAY 22, 2019

Date

Well# 8336

100000 DUNDRED WV, PA 7.5' Quad

Scale: 1" = 2000'

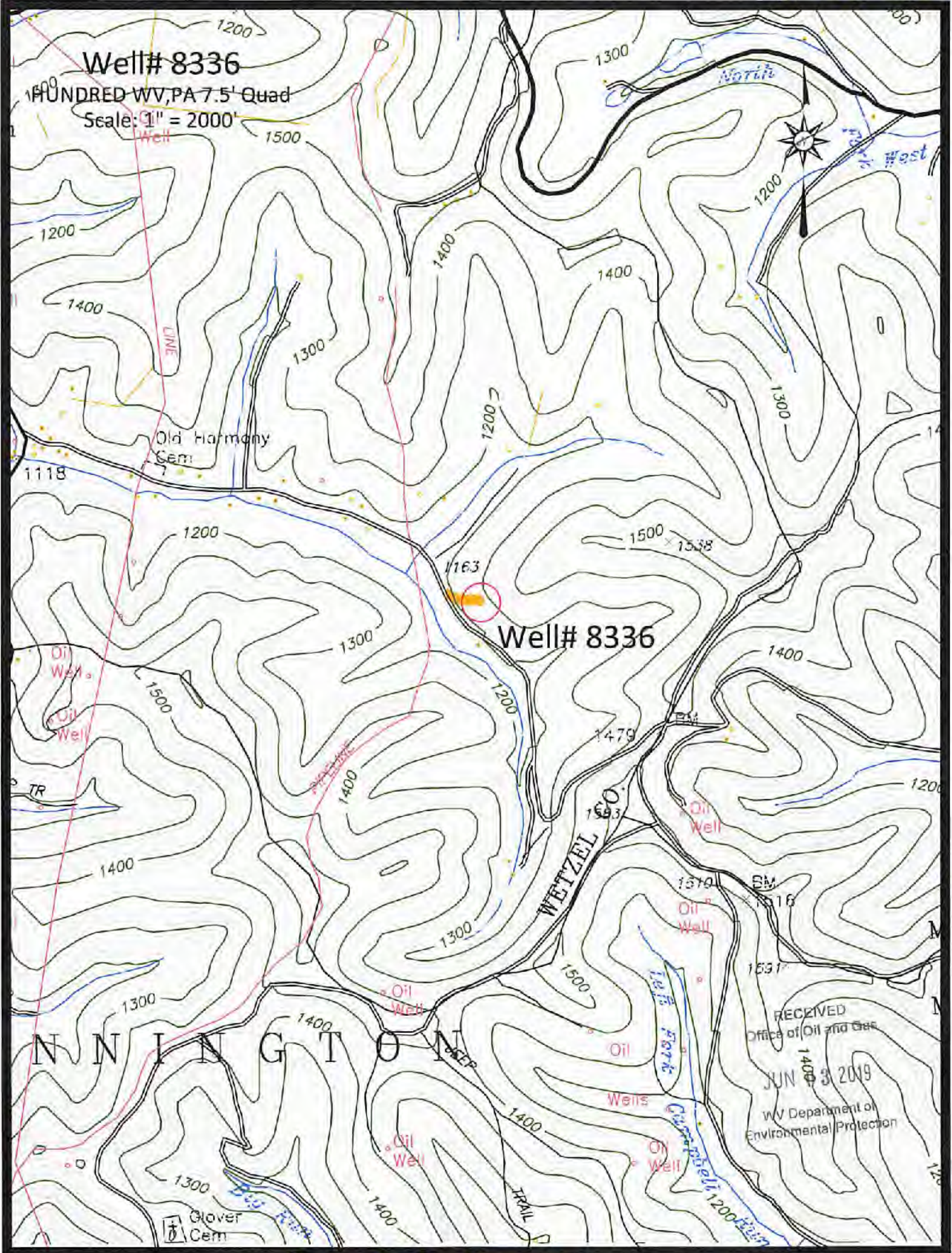

Well# 8336

N N I N G T O N

RECEIVED  
 Office of Oil and Gas  
 JUN 3 2019  
 WV Department of  
 Environmental Protection

Access Road



47-103-03319P

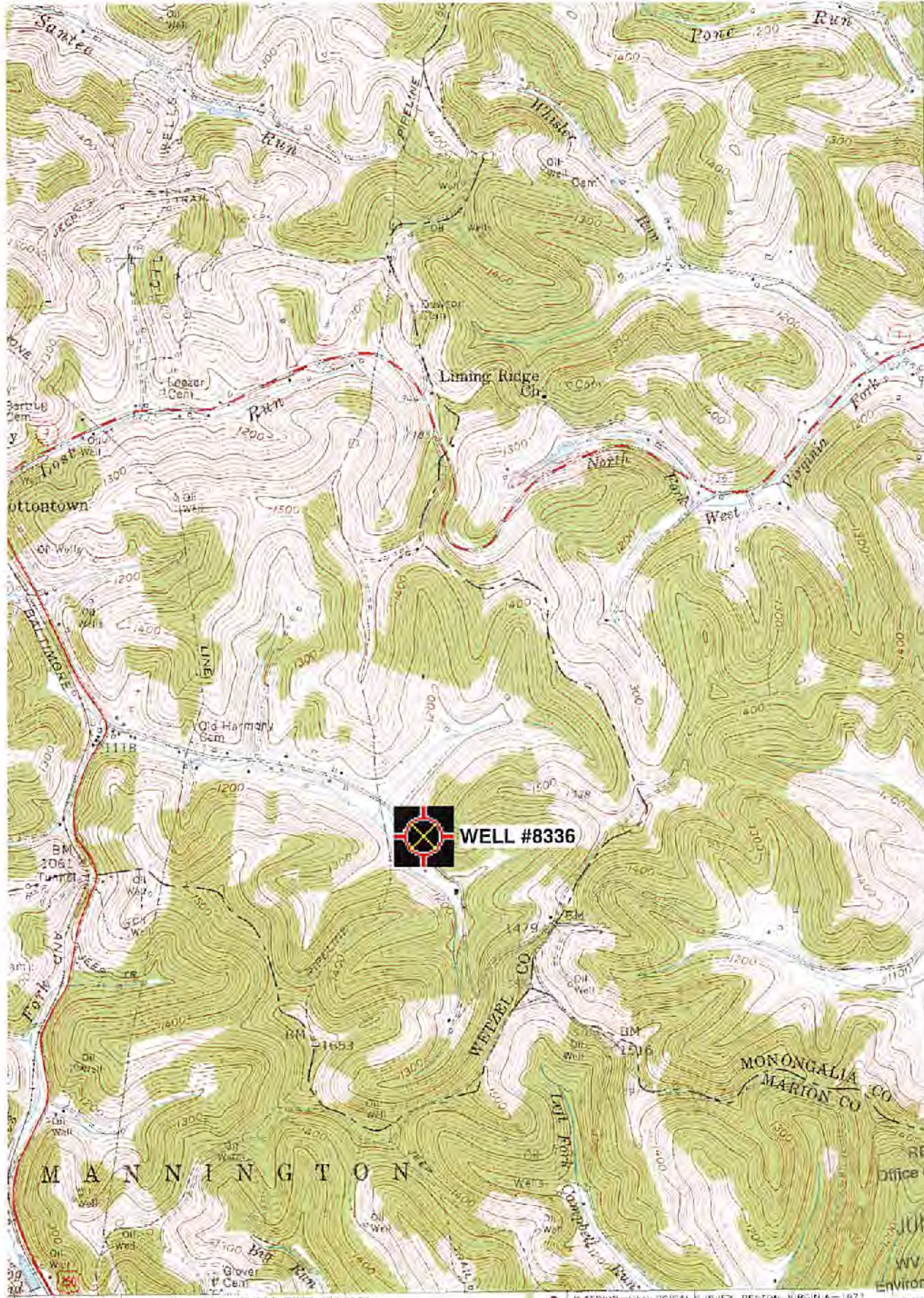

49' 40' 38' 38'



WELL #8336

120 000 FEET (PA.)

RECEIVED Office of Oil and Gas

JUN 03 2019

WV Department of Environmental Protection

39°27'30" 80°22'30"

(MANNINGTON) 2003 10 SE

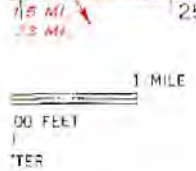

ROAD CLASSIFICATION

- Heavy duty
- Medium duty
- Light-duty
- Unimproved dirt

U. S. Route State Route

Hundred; WV, PA Scale: 1" = 0.379Mi 610Mt 2,000Ft, 1 Mi = 2.640°, 1 cm = 240Mt