

WW-7
8-30-06



West Virginia Department of Environmental Protection
Office of Oil and Gas
WELL LOCATION FORM: GPS

API: 47-103-30813 WELL NO.: 7241

FARM NAME: B. W. PETERSON

RESPONSIBLE PARTY NAME: CONSOLIDATION COAL COMPANY

COUNTY: WETZEL DISTRICT: GRANT

QUADRANGLE: BIG RUN, WV 7.5'

SURFACE OWNER: COASTAL FOREST RESOURCES COMPANY

ROYALTY OWNER: _____

UTM GPS NORTHING: 4,372,692 m

UTM GPS EASTING: 540,310 m GPS ELEVATION: 334 m (1096')

The Responsible Party named above has chosen to submit GPS coordinates in lieu of preparing a new well location plat for a plugging permit or assigned API number on the above well. The Office of Oil and Gas will not accept GPS coordinates that do not meet the following requirements:

1. Datum: NAD 1983, Zone: 17 North, Coordinate Units: meters, Altitude: height above mean sea level (MSL) – meters.
2. Accuracy to Datum – 3.05 meters
3. Data Collection Method:

Survey grade GPS ____: Post Processed Differential ____

Real-Time Differential ____

Mapping Grade GPS X: Post Processed Differential X

Real-Time Differential ____

4. Letter size copy of the topography map showing the well location.

I the undersigned, hereby certify this data is correct to the best of my knowledge and belief and shows all the information required by law and the regulations issued and prescribed by the Office of Oil and Gas.

[Signature]
Signature

Professional Surveyor
Title

FEBRUARY 13, 2019
Date

RECEIVED
Office of Oil and Gas

MAR 18 2019

WV Department of
Environmental Protection

4710307300P
05/17/2019

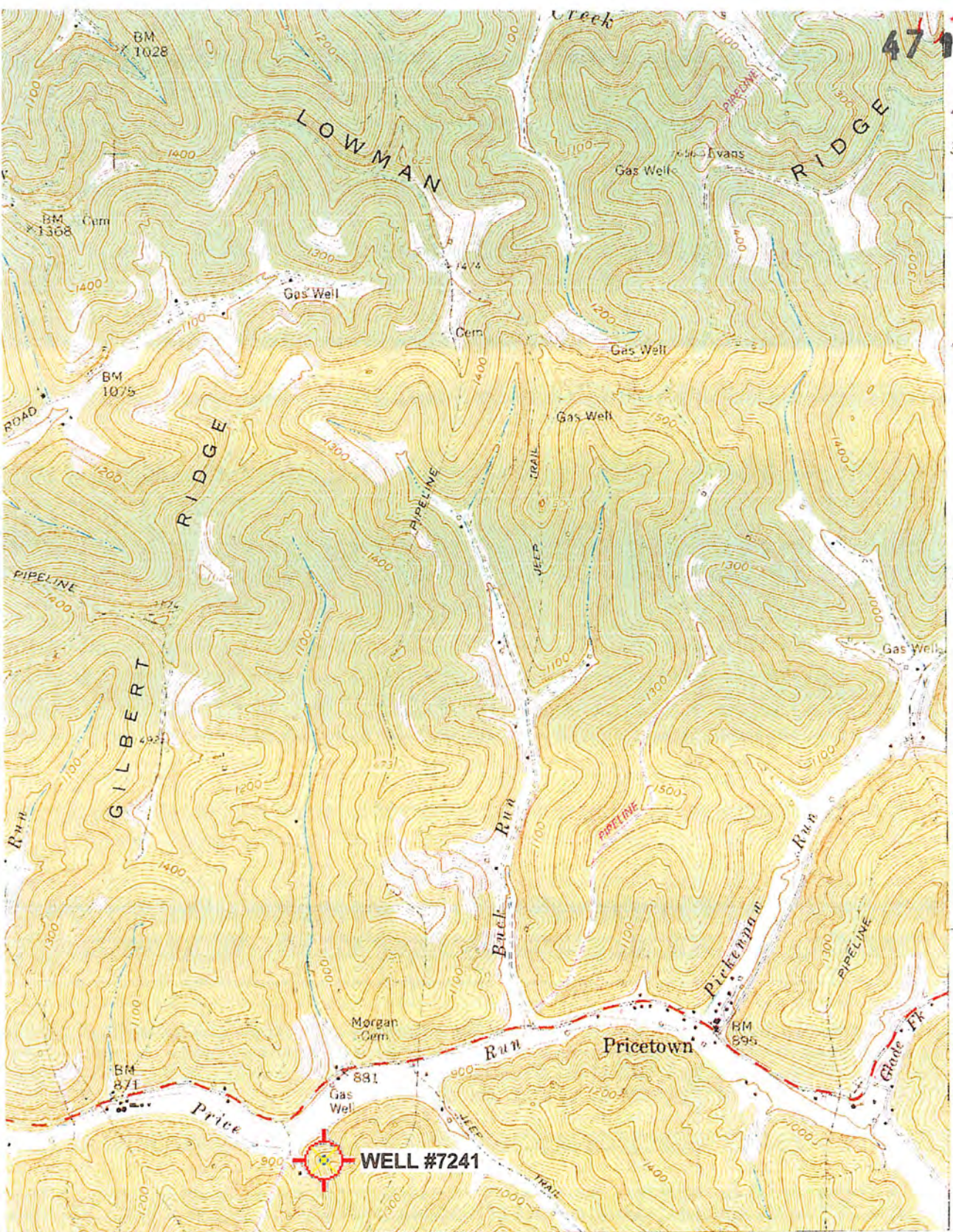

4377
32'30"
4376
4375
4374
4373
39°30'

39 32'30" 340 341 80°30'



ROAD CLASSIFICATION

- Heavy-duty
- Medium-duty
- Light-duty
- Unimproved dirt
- Slate Route

RECEIVED
Office of Oil and Gas

MAR 18 2019



QUADRANGLE LOCATION

BIG RUN, W. VA. WV Department of Environmental Protection
SE/4 LITTLETON 15' QUADRANGLE
N3930—W8030/7.5