

NOTE: - Surface owned by Emory Storkay, whose address is Smithfield, West Va.
 Coal owned by B.G. Reader, whose postoffice is Morgantown, West Va.

New Location
 Drill Deeper
 Abandonment

South Penn Map N-57 North 3, East 5

Company	VALLEY STEEL PRODUCTS CO.		
Address	St. Louis, Mo.		
Farm	H.L. Smith		
Tract	Acres	45	Lessee No.
Well (Farm) No.	14	Serial No.	
Elevation (Surf Level)	1442		

STATE OF WEST VIRGINIA
 DEPARTMENT OF MINES
 OIL AND GAS DIVISION
 CHARLESTON

WELL LOCATION M
 FILE NO. W.P.F. - 872-A

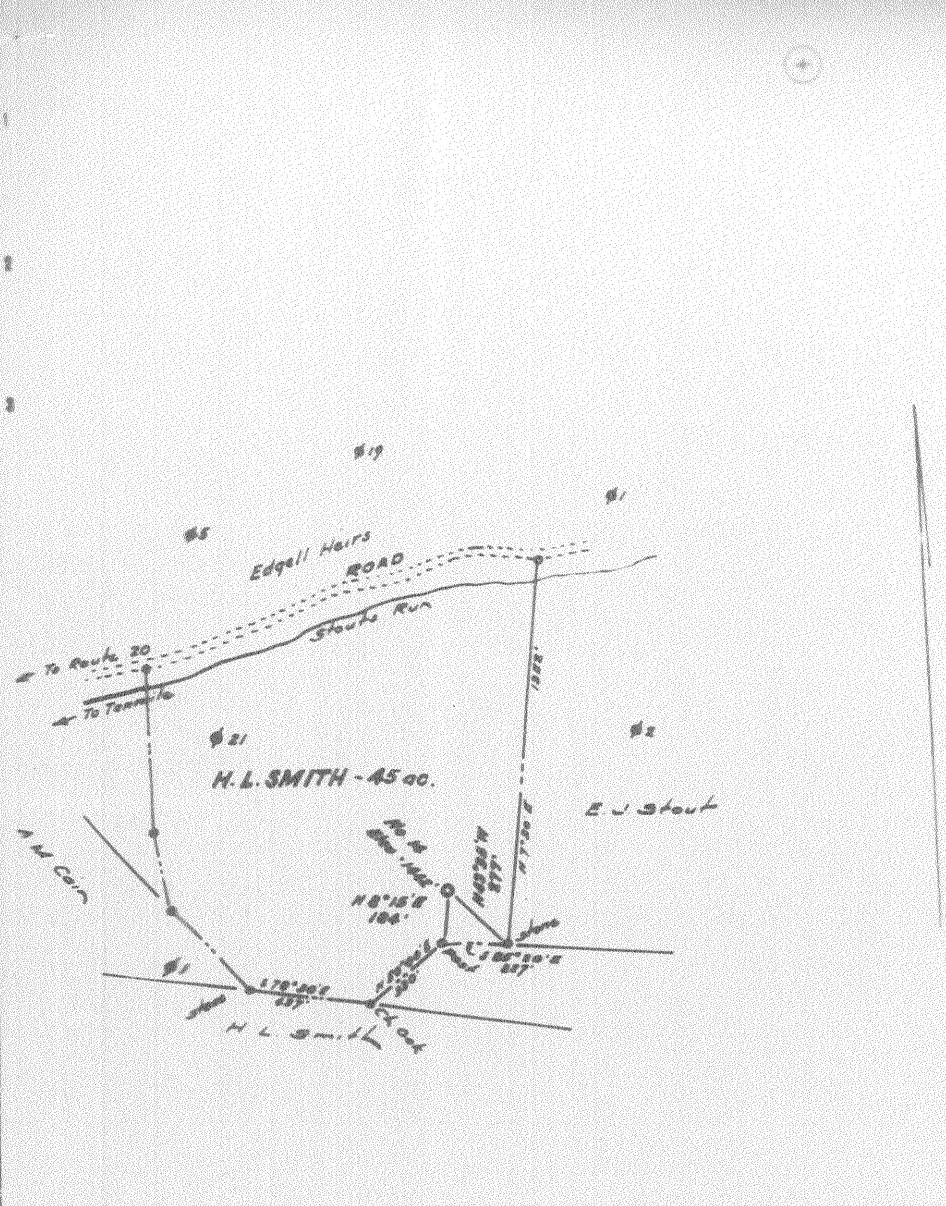

NOTE:- Surfaces owned by Emory Shankay, whose address is Smithfield, West Va. Coal owned by B. G. Reader, whose postoffice is Morgantown, West Va.

New Location
 Drill Deeper
 Abandonment

South Penn Map N-59 North 2, East 5

Company	VALLEY STEEL PRODUCTS CO.		
Address	St. Louis, Mo.		
Farm	H. L. Smith		
Tract	Acres 45	Lease No.	
Well (Farm) No.	14	Serial No.	
Elevation (Spirit Level)	1442		

STATE OF WEST VIRGINIA
 DEPARTMENT OF MINES
 OIL AND GAS DIVISION
 CHARLESTON

WELL LOCATION
 FILE NO. W.P.C. - 872

DEPARTMENT OF MINES
OIL AND GAS DIVISION

30892

WELL RECORD

Permit No. _____

Company Valley Steel Products Company

Address St. Louis, Mo.

Farm S. L. Smith Acres 45

Location (waters) _____

Well No. _____ Elev. _____

District Grand County Missouri

The surface of tract is owned in fees by _____

Address _____

Mineral rights are owned by _____

Address _____

Drilling commenced May 15, 1898

Drilling completed July 15, 1898

Date Shot From _____ To _____

With _____

Open Flow /10ths Water in _____ Inch

/10ths Merc. in _____ Inch

Volume _____ Cu. Ft.

Rock Pressure _____ lbs _____ hrs.

Oil 155 _____ bbls., 1st 24 hrs.

Fresh water _____ feet _____ feet

Salt water _____ feet _____ feet

Casing and tubing	Used in Drilling	Let. in	Packers
Size			Kind of Packers
18			
15			Size of
10			
8 1/2			Depth set
6 1/2			
5 3/16			Perf. top
3			Perf. bottom
2			Perf. top
Liners Used			Perf. bottom

CASING CEMENTED _____ SIZE _____ No. Ft. _____ Date _____

COAL WAS ENCOUNTERED AT _____ FEET _____ INCHES
 _____ FEET _____ INCHES
 _____ FEET _____ INCHES

Formation	Color	Hard or Soft	Top	Bottom	Oil Gas or Water	Depth used	Remarks
Conductor				16'			
Pittsburgh Coal			1094	1100'			
Dunkard Sand			1580	1600			
Salt Sand			1980	2060			
Gas Sand			1860	1900			
Powell Co. s			2800	2810			
Big Lime			2810	2600			
Big Injun			2400				
1st Pay Oil			2480				
Total Depth				2498			

SHOT RECORD

5/1/1907 -- 30 qus. Top of shot 2478'