

WW-7  
8-30-06



West Virginia Department of Environmental Protection  
Office of Oil and Gas  
**WELL LOCATION FORM: GPS**

API: 47-103-03287 WELL NO.: 6672

FARM NAME: SAM TALKINGTON

RESPONSIBLE PARTY NAME: CONSOLIDATION COAL COMPANY

COUNTY: WETZEL DISTRICT: GRANT

QUADRANGLE: FOLSOM WV 7.5'

SURFACE OWNER: LARRY HOOD

ROYALTY OWNER: \_\_\_\_\_

UTM GPS NORTHING: 4,369,933 m

UTM GPS EASTING: 542,534 m GPS ELEVATION: 329 m (1079')

The Responsible Party named above has chosen to submit GPS coordinates in lieu of preparing a new well location plat for a plugging permit or assigned API number on the above well. The Office of Oil and Gas will not accept GPS coordinates that do not meet the following requirements:

- Datum: NAD 1983, Zone: 17 North, Coordinate Units: meters, Altitude: height above mean sea level (MSL) – meters.
- Accuracy to Datum – 3.05 meters
- Data Collection Method:  
Survey grade GPS \_\_\_\_\_ : Post Processed Differential \_\_\_\_\_

Real-Time Differential \_\_\_\_\_

Mapping Grade GPS X : Post Processed Differential X

Real-Time Differential \_\_\_\_\_

RECEIVED  
Office of Oil and Gas  
FEB - 5 2019

4. **Letter size copy of the topography map showing the well location.**  
I the undersigned, hereby certify this data is correct to the best of my knowledge and belief and shows all the information required by law and the regulations issued and prescribed by the Office of Oil and Gas.

Professional Surveyor  
Title

JANUARY 30, 2019  
Date

WV Department of Environmental Protection

47-103-03287P

03/29/2019

FOLSOM QUADRANGLE  
WEST VIRGINIA  
7.5 MINUTE SERIES (TOPOGRAPHIC)  
NE/4 CENTER POINT 15' QUADRANGLE

1983 III SW  
(GLOVER GAP)

539 32'30" 940 1 710 000 FEET 542 80° 30' 39° 30'

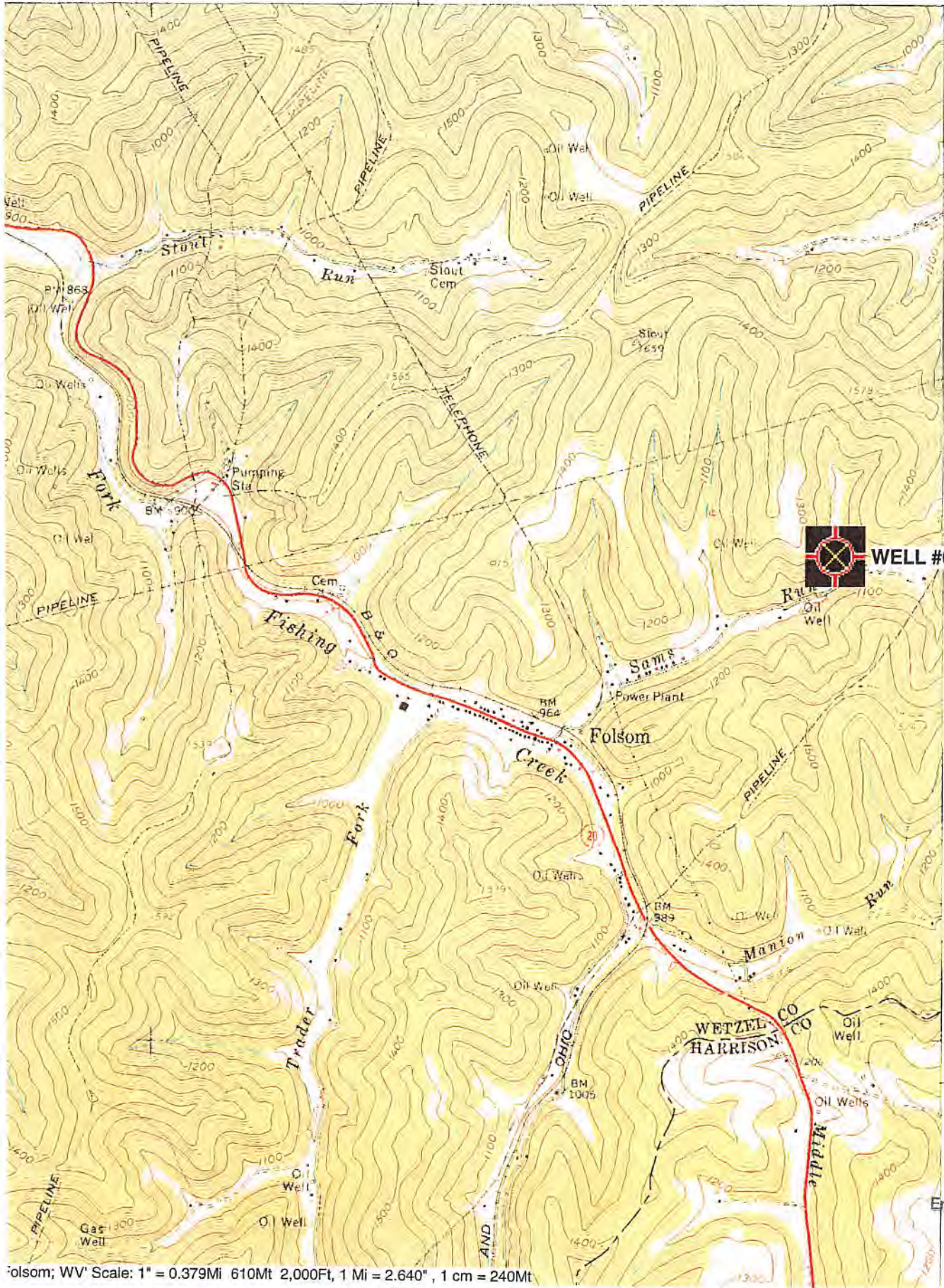

 **WELL #6672**

RECEIVED  
Office of Oil and Gas  
FEB - 5 2019  
1987  
WV Department of  
Environmental Protection

Folsom; WV Scale: 1" = 0.379Mi 610Mt 2,000Ft, 1 Mi = 2.640", 1 cm = 240Mt