

WW-7
8-30-06



West Virginia Department of Environmental Protection
Office of Oil and Gas

WELL LOCATION FORM: GPS

API: 47-103-⁰³²⁷¹30805 WELL NO.: 7360

FARM NAME: O. P. MCINTYRE

RESPONSIBLE PARTY NAME: CONSOLIDATION COAL COMPANY

COUNTY: WETZEL DISTRICT: GRANT

QUADRANGLE: WALLACE, WV 7.5'

SURFACE OWNER: ROBERT P. & RANDALL B. NICHOLS

ROYALTY OWNER: _____

UTM GPS NORTHING: 4,371,272 m

UTM GPS EASTING: 543,130 m GPS ELEVATION: 384 m (^{1259'})

The Responsible Party named above has chosen to submit GPS coordinates in lieu of preparing a new well location plat for a plugging permit or assigned API number on the above well. The Office of Oil and Gas will not accept GPS coordinates that do not meet the following requirements:

1. Datum: NAD 1983, Zone: 17 North, Coordinate Units: meters, Altitude: height above mean sea level (MSL) – meters.
2. Accuracy to Datum – 3.05 meters
3. Data Collection Method:

Survey grade GPS ____ : Post Processed Differential ____

Real-Time Differential ____

Mapping Grade GPS X : Post Processed Differential X

Real-Time Differential ____

4. **Letter size copy of the topography map showing the well location.**

I the undersigned, hereby certify this data is correct to the best of my knowledge and belief and shows all the information required by law and the regulations issued and prescribed by the Office of Oil and Gas.

Professional Surveyor

NOVEMBER 29, 2018

Signature

Title

Date

RECEIVED
Office of Oil and Gas
DEC 6 2018
WV Department of
Environmental Protection

UNITED STATES
DEPARTMENT OF THE INTERIOR
GEOLOGICAL SURVEY

4863 II SE
(BIG RUN)

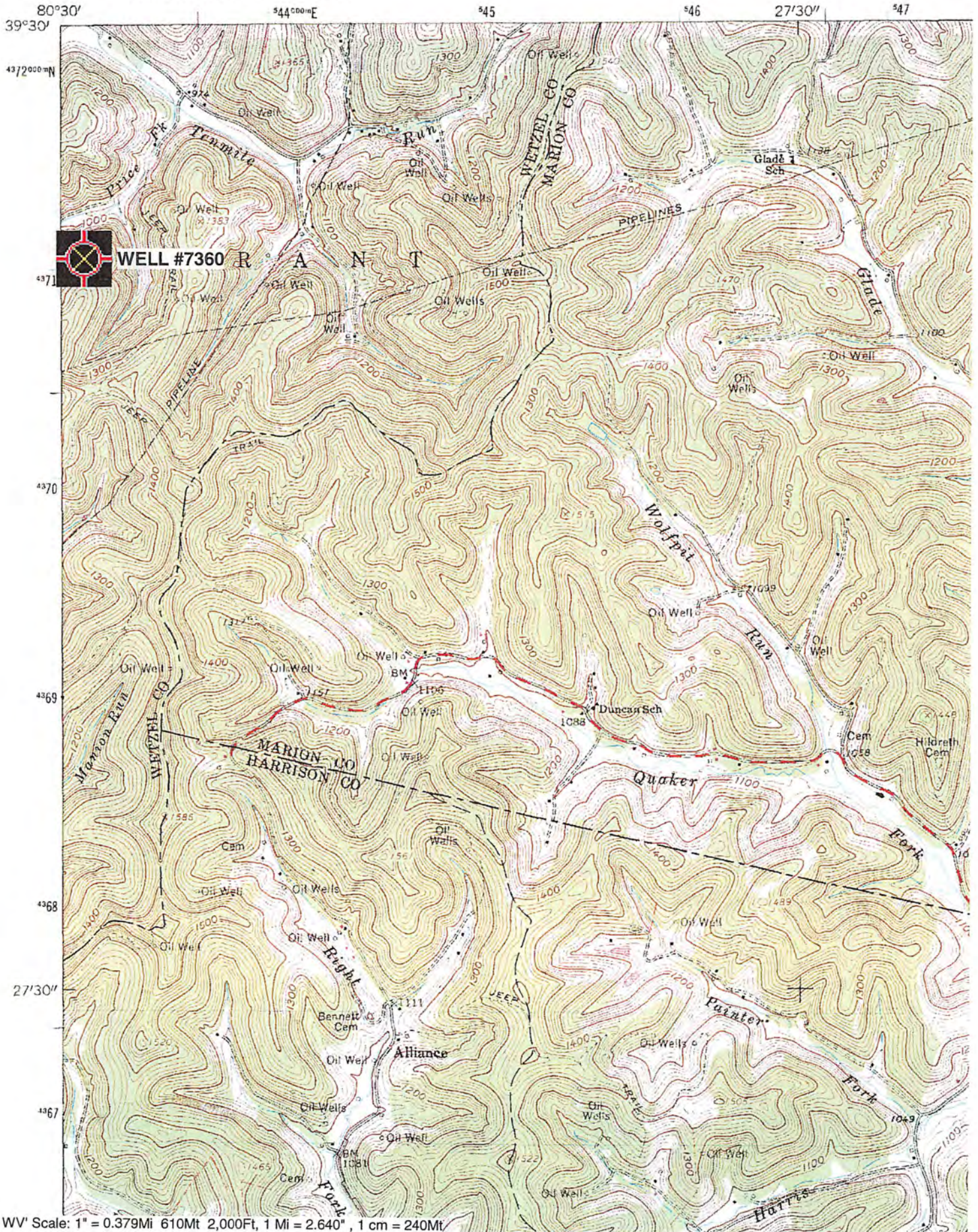

Wallace; WV Scale: 1" = 0.379Mi 610Mt 2,000Ft, 1 Mi = 2.640", 1 cm = 240Mt