

- ⊙ Proposed Gas Well
- Located Corner, as noted
- Surface Tract Lines
- - - Reference Line
- Lease Boundary
- Creek or Drain
- Ⓜ WV County Route
- Ⓢ WV State Route

(⊙) Denotes Location of Well on United States Topographic Maps



I, the undersigned, hereby certify that this plat is correct to the best of my knowledge and belief and shows all the information required by law and the regulations issued and prescribed by the Department of Environmental Protection.

Dwayne A. Hall
P.S. 2089

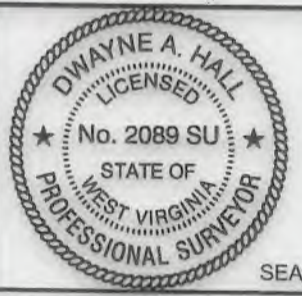

FILE NO: 125-16
DRAWING NO: 125-16 BIG464H25
SCALE: 1" = 2000'
MINIMUM DEGREE OF ACCURACY: 1:2500
PROVEN SOURCE OF ELEVATION: NGS CORS Station

STATE OF WEST VIRGINIA
DEPARTMENT OF ENVIRONMENTAL PROTECTION
OIL AND GAS DIVISION

DATE: October 31 20 18
OPERATOR'S WELL NO.: BIG464H25
API WELL NO
47 - 103 - 03270
STATE COUNTY PERMIT

WELL TYPE: OIL GAS LIQUID INJECTION WASTE DISPOSAL
(IF GAS) PRODUCTION: STORAGE DEEP SHALLOW
LOCATION: ELEVATION: As Built: 1246.8' WATERSHED: Wiley Fork QUADRANGLE: Big Run
DISTRICT: Grant COUNTY: Wetzel
SURFACE OWNER: Coastal Forest Resources Company d/b/a Coastal Timberlands Company ACREAGE: 542.5
ROYALTY OWNER: Ridgetop Royalties LLC, et al LEASE NO: 707114 ACREAGE: 78
PROPOSED WORK: DRILL CONVERT DRILL DEEPER FRACTURE OR STIMULATE PLUG OFF OLD FORMATION
 PERFORATE NEW FORMATION OTHER PHYSICAL CHANGE IN WELL (SPECIFY)
 PLUG AND ABANDON CLEAN OUT AND REPLUG TARGET FORMATION: Marcellus ESTIMATED DEPTH: 7,419'

WELL OPERATOR: EQT Production Company DESIGNATED AGENT: Jason Ranson
ADDRESS: 115 Professional Place PO Box 280 ADDRESS: 115 Professional Place PO Box 280
Bridgeport, WV 26330 Bridgeport, WV 26330

BIG464H25

BIG464

EQT Production Company

Tract I.D.	Tax Map No.	Parcel No.	County	District	Surface Tract Owner	Acres
1	20	1	Wetzel	Grant	Coastal Forest Resources Co.	542.50
2	15	27	Wetzel	Grant	William J. Barr	10.00
3	14	6	Wetzel	Grant	Coastal Lumber Co.	332.90
4	14	27	Wetzel	Grant	The E. Lorna Howard Trust, LLC, et al.	22.00
5	14	34	Wetzel	Grant	The E. Lorna Howard Trust, LLC, et al.	25.25
6	19	13	Wetzel	Grant	William D. & Mabel F. Barr	2.00
7	14	45	Wetzel	Grant	Coastal Forest Resources Co.	11.06
8	14	44	Wetzel	Grant	Mabel F. Barr	11.00
9	14	43	Wetzel	Grant	Mabel F. Barr	11.01
10	14	42	Wetzel	Grant	Donald J. D'Lusky	111.00
11	14	33	Wetzel	Grant	Atlee & Hilda Conaway	108.00
12	14	20	Wetzel	Grant	Elsie L. Hill Trust	126.50
13	14	15	Wetzel	Grant	Coastal Forest Resources Co.	26.60
14	14	32	Wetzel	Grant	Mary Jane Byard	13.30
15	14	26	Wetzel	Grant	Mary Jane Byard	14.50
16	14	25	Wetzel	Grant	ET Blue Grass LLC	35.88
17	14	19	Wetzel	Grant	Coastal Forest Resources Co.	138.68
18	14	14	Wetzel	Grant	Mark Yost, et al.	21.40
19	14	5	Wetzel	Grant	Dale K. & Shery Dulaney	21.50
20	9	61	Wetzel	Grant	Jimbo's Quiet Mountain Retreat	114.10
21	9	60	Wetzel	Grant	Jeffery Willey Life Estate	16.50
22	9	59.1	Wetzel	Grant	Clydie R. & Connie L. Fordyce	16.70
23	9	62	Wetzel	Grant	William B. & Pamela S. Francik	30.50
24	9	51	Wetzel	Grant	H. J. Zimmerman & Sally Hresan	6.10
25	9	51.1	Wetzel	Grant	H. J. Zimmerman & Sally Hresan	2.00
26	9	35	Wetzel	Grant	Terry L. & Carolyn M. Fry	6.25
27	9	38	Wetzel	Grant	Terry L. & Carolyn M. Fry	155.08
28	9	39	Wetzel	Grant	Coastal Forest Resources Co.	128.00
29	10	28	Wetzel	Grant	Coastal Forest Resources Co.	107.00
30	15	5	Wetzel	Grant	William Bowers, et al.	43.20
31	15	12	Wetzel	Grant	William Bowers, et al.	147.50

Notes:
 BIG464H25 coordinates are
 NAD 27 N: 390,428.15 E: 1,713,369.46
 NAD 27 Lat: 39.567500 Long: -80.516755
 NAD 83 UTM N: 4,379,876.64 E: 541,525.06
 BIG464H25 Landing Point coordinates are
 NAD 27 N: 390,620.07 E: 1,712,431.52
 NAD 27 Lat: 39.567998 Long: -80.520089
 NAD 83 UTM N: 4,379,930.34 E: 541,238.33
 BIG464H25 Bottom Hole coordinates are
 NAD 27 N: 398,215.99 E: 542,228.08
 NAD 27 Lat: 39.588750 Long: -80.516667
 NAD 83 UTM N: 4,382,228.08 E: 540,215.32
 West Virginia Coordinate system of 1927 (North Zone)
 based upon Differential GPS Measurements.
 Plat orientation, corner and well ties are based upon
 the grid north meridian.
 Well location references are based upon the grid north
 meridian.
 UTM coordinates are NAD83, Zone 17, Meters.

03/08/2019



Lease No.	Acres	Owner
708223/1010669	22.5	W.S. & Mary Furbee
712806	42	W.S. Furbee, et ux.
125459	693	Virginia Myers et vir., et al.
117665	150	Sara J. Kiger, et al.

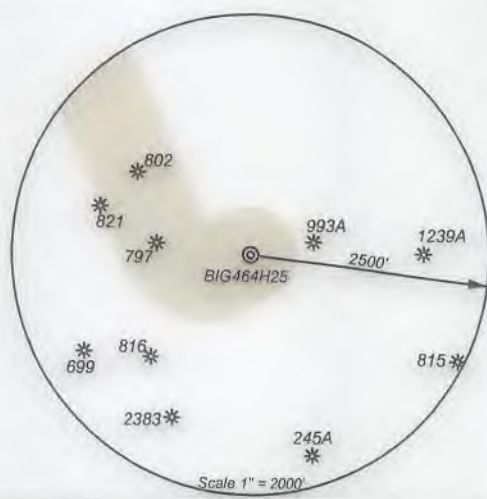

- ⊙ Proposed Gas Well
- Located Corner, as noted
- Surface Tract Lines
- Reference Line
- Lease Boundary
- Creek or Drain
- ⊙ WV County Route
- ⊙ WV State Route

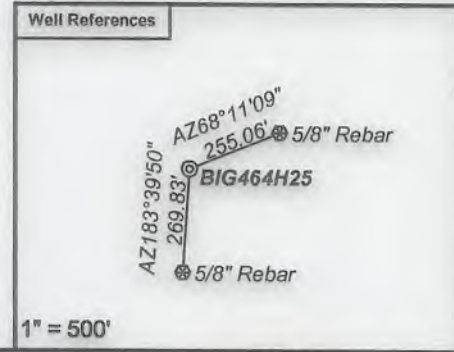

I, the undersigned, hereby certify that this plat is correct to the best of my knowledge and belief and shows all the information required by law and the regulations issued and prescribed by the Department of Environmental Protection.

Dwayne A. Hall
 P.S. 2089

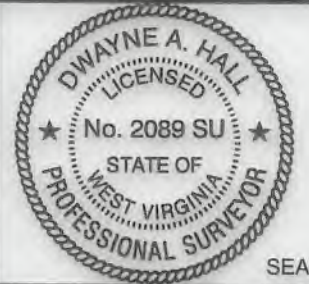

FILE NO: 125-16
 DRAWING NO: 125-16 BIG464H25
 SCALE: 1" = 2000'
 MINIMUM DEGREE OF ACCURACY: 1:2500
 PROVEN SOURCE OF ELEVATION: NGS CORS Station

STATE OF WEST VIRGINIA
 DEPARTMENT OF ENVIRONMENTAL PROTECTION
 OIL AND GAS DIVISION

DATE: October 31 20 18
 OPERATOR'S WELL NO.: BIG464H25
 API WELL NO
 47 - 103 -
 STATE COUNTY PERMIT

WELL TYPE: OIL GAS LIQUID INJECTION WASTE DISPOSAL
 (IF GAS) PRODUCTION: STORAGE DEEP SHALLOW
 LOCATION: ELEVATION: As Built: 1246.8' WATERSHED Wiley Fork QUADRANGLE: Big Run
 DISTRICT: Grant COUNTY: Wetzel
 SURFACE OWNER: Coastal Forest Resources Company d/b/a Coastal Timberlands Company ACREAGE: 542.5
 ROYALTY OWNER: Ridgetop Royalties LLC, et al LEASE NO: 707114 ACREAGE: 78
 PROPOSED WORK: DRILL CONVERT DRILL DEEPER FRACTURE OR STIMULATE PLUG OFF OLD FORMATION
 PERFORATE NEW FORMATION OTHER PHYSICAL CHANGE IN WELL (SPECIFY)
 PLUG AND ABANDON CLEAN OUT AND REPLUG TARGET FORMATION: Marcellus ESTIMATED DEPTH: 7,419'

WELL OPERATOR: EQT Production Company DESIGNATED AGENT: Jason Ranson
 ADDRESS: 115 Professional Place PO Box 280 ADDRESS: 115 Professional Place PO Box 280
 Bridgeport, WV 26330 Bridgeport, WV 26330