



---

 west virginia department of environmental protection
 

---

Office of Oil and Gas  
 601 57<sup>th</sup> Street, S.E.  
 Charleston, WV 25304  
 (304) 926-0450  
 fax: (304) 926-0452

Austin Caperton, Cabinet Secretary  
[www.dep.wv.gov](http://www.dep.wv.gov)

Thursday, January 3, 2019  
 WELL WORK PLUGGING PERMIT  
 Not Available Plugging

CONSOLIDATION COAL COMPANY  
 1 BRIDGE STREET

MONONGAH, WV 265540000

Re: Permit approval for 7188  
 47-103-03259-00-00

This well work permit is evidence of permission granted to perform the specified well work at the location described on the attached pages and located on the attached plat, subject to the provisions of Chapter 22 of the West Virginia Code of 1931, as amended, and all rules and regulations promulgated thereunder, and to any additional specific conditions and provisions outlined in the pages attached hereto. Notification shall be given by the operator to the Oil and Gas Inspector at least 24 hours prior to the construction of roads, locations, and/or pits for any permitted work. In addition, the well operator shall notify the same inspector 24 hours before any actual well work is commenced and prior to running and cementing casing. Spills or emergency discharges must be promptly reported by the operator to 1-800-642-3074 and to the Oil and Gas Inspector.

Upon completion of the plugging well work, the above named operator will reclaim the site according to the provisions of WV Code 22-6-30. Please be advised that form WR-38, Affidavit of Plugging and Filling Well, is to be submitted to this office within 90 days of completion of permitted well work, as should form WR-34 Discharge Monitoring Report within 30 days of discharge of pits, if applicable. Failure to abide by all statutory and regulatory provisions governing all duties and operations hereunder may result in suspension or revocation of this permit and, in addition, may result in civil and/or criminal penalties being imposed upon the operators.

Per 35 CSR 4-5.2.g this permit will expire in two (2) years from the issue date unless permitted well work is commenced. If there are any questions, please feel free to contact me at (304) 926- 0450.

James A. Martin  
 Chief

Operator's Well Number: 7188  
 Farm Name: EVERETT & EDITH HAUGHT  
 U.S. WELL NUMBER: 47-103-03259-00-00  
 Not Available Plugging  
 Date Issued: 1/3/2019

H

47-103-03259P  
01/04/2019

## PERMIT CONDITIONS

West Virginia Code §22-6-11 allows the Office of Oil and Gas to place specific conditions upon this permit. Permit conditions have the same effect as law. Failure to adhere to the specified permit conditions may result in enforcement action.

### CONDITIONS

---

1. All pits must be lined with a minimum of 20 mil thickness synthetic liner.
2. In the event of an accident or explosion causing loss of life or serious personal injury in or about the well or while working on the well, the well operator or its contractor shall give notice, stating the particulars of the accident or explosion, to the oil and gas inspector and the Chief within twenty-four (24) hours.
3. Well work activities shall not constitute a hazard to the safety of persons.

WW-4B  
Rev. 2/01

1) Date SEPTEMBER 24, 20 18  
2) Operator's  
Well No. 7188  
3) API Well No. 47-103-30529

STATE OF WEST VIRGINIA  
DEPARTMENT OF ENVIRONMENTAL PROTECTION  
OFFICE OF OIL AND GAS

WV GAS API  
47-103-30529

APPLICATION FOR A PERMIT TO PLUG AND ABANDON

4) Well Type: Oil X / Gas      / Liquid injection      / Waste disposal      /  
(If "Gas, Production      or Underground storage     ) Deep      / Shallow     

5) Location: Elevation 1015.33' Watershed STOUT RUN OF SOUTH FORK FISHING CREEK  
District GRANT County WETZEL Quadrangle FOLSOM, WV 7.5'

6) Well Operator CONSOLIDATION COAL COMPANY 7) Designated Agent DAVID RODDY  
Address 1 BRIDGE STREET Address 1 BRIDGE STREET  
MONONGAH, WV 26554 MONONGAH, WV 26554

8) Oil and Gas Inspector to be notified 9) Plugging Contractor  
Name DEREK HAUGHT Name                       
Address P.O. BOX 85 Address                       
SMITHVILLE, WV 26178

10) Work Order: The work order for the manner of plugging this well is as follows:

SEE EXHIBIT No. 1

§

MSHA 101 C EXEMPTION

Notification must be given to the district oil and gas inspector 24 hours before permitted work can commence.

Work order approved by inspector Derek M. Haught Date 10/11/18

## EXHIBIT NO.1

From the experience and technology developed since 1970 in plugging oil and gas wells for mining through, Consolidation Coal's Northern West Virginia Operations will utilize the following method to plug all future wells.

SOLID PLUG METHOD

- (a) If ~~active well~~: clean out to total depth and plug back according to state regulations to a minimum of 200 feet below lowest minable coal seam.
- ★ (b) If abandoned well: clean out to first plug 200 feet below lowest minable coal seam.  $\approx 1031'$
- (c) Circulate through tubing or drill steel an expanding Class A cement plug from a minimum of 200 feet below minable coal seam to a point 100 feet above ~~minable coal~~. (1231') SHALLOWEST

Circulate through tubing or drill steel an expanding Class A cement plug from 100 feet above coal seam to surface.

A monument will be installed with API No. and stating "solid plug".

RECEIVED  
Office of Oil and Gas

OCT - 9 2018

WV Department of  
Environmental Protection



Typically, the wells are less than 2000 feet deep. The Robinson Run No. 95 Mine is extracting coal on the Pittsburgh Coal Seam. There are old workings on the coal seams above, and coal seams which are greater than 24 inches thick both above and below the current mine workings at various locations. Generally, the Pittsburgh Coal Seam is 200 to 700 feet from the surface depending upon the topography. The majority of the wells which will be plugged were drilled before 1930 prior to enactment of any drilling or plugging standards. Also, many of the well were abandoned before federal or state regulations became effective.

Unless the existing records show that an abandoned well was plugged using techniques equivalent to this proposed decision and order's terms and condition, and that information is submitted and accepted in accordance with Paragraph 2(s) as providing the required level of safety by the District Manager, the well shall be again cleaned, inadequate plugging materials drilled out and the well plugged in accordance with the terms and conditions of this proposed decision and order before such wells may be cut through or approached within the allowed limits. The summary information provided by the petition suggests that special attention to securing and interpreting the suite of drill logs required by Paragraph 1(a)(4) is needed to ensure that, at a minimum, the expanding cement plug extends from at least 200 feet below the lowest minable seam through 100 feet above the highest minable seam, unless the seams are separated by an interval greater than 300 feet, in which case each seam may be plugged individually.

On the basis of the petition and the findings of MSHA's investigation, Consolidation Coal Company is granted a modification of the application of 30 CFR 75.1700 to its Robinson Run No. 95 Mine. The mine is currently plugging and cutting through oil and gas wells using the special terms and conditions granted in the Proposed Decision and Order for Docket No. M-1979-261-C finalized August 18, 1980. This PDO will supercede the terms and conditions of that Order when it becomes effective.

#### ORDER

Wherefore, pursuant to the authority delegated by the Secretary of Labor to the Administrator for Coal Mine Safety and Health, and pursuant to Section 101(c) of the Federal Mine Safety and Health Act of 1977, 30 U.S.C., sec. 811(c), it is ordered that Consolidation Coal Company's Petition for Modification of the application of 30 CFR 75.1700 at the Robinson Run No. 95 Mine is hereby:

GRANTED, for mining through or near (whenever the safety barrier diameter is reduced to a distance less than the District Manager would approve pursuant to Section 75.1700) plugged oil or gas wells penetrating the Pittsburgh seam and other minable coal seams, conditioned upon compliance with the following terms and conditions:

1. Procedures to be utilized when plugging oil or gas wells.
  - a. Cleaning out and preparing oil and gas wells.  
Prior to plugging an oil or gas well, the following procedure shall be followed:
    - (1) A diligent effort shall be made to clean the borehole to the original total depth. If this depth cannot be reached, the borehole shall be cleaned out to a depth which would permit the placement of at least 200 feet of expanding cement below the base of the lowest minable coal bed.
    - (2) When cleaning the borehole, a diligent effort shall be made to remove all the casing in the borehole. If it is not possible to remove all casing, the casing which remains shall be perforated, or ripped, at intervals spaced close enough to permit expanding cement slurry to infiltrate the annulus between the casing and the borehole wall for a distance of at least 200 feet below the base of the lowest minable coal bed.
    - (3) If the cleaned-out borehole produces gas, a mechanical bridge plug shall be placed in the borehole in a competent stratum at least 200 feet below the base of the lowest minable coal bed, but above the top of the uppermost hydrocarbon-producing stratum. If it is not possible to set a mechanical bridge plug, a substantial brush plug may be used in place of the mechanical bridge plug.
    - (4) A suite of logs shall be made consisting of a caliper survey, directional deviation survey, and log(s) suitable for determining the top and bottom of the lowest minable coal bed and

potential hydrocarbon producing strata and the location for the bridge plug.

- (5) If the uppermost hydrocarbon-producing stratum is within 200 feet of the base of the lowest minable coal bed, properly placed mechanical bridge plugs or a suitable brush plug described in Subparagraph (a)(3) shall be used to isolate the hydrocarbon producing stratum from the expanding cement plug. Nevertheless, a minimum of 200 feet of expanding cement shall be placed below the lowest minable coal bed.
- (6) The wellbore shall be completely filled and circulated with a gel that inhibits any flow of gas, supports the walls of the borehole, and increases the density of the expanding cement. This gel shall be pumped through open-end tubing run to a point approximately 20 feet above the bottom of the cleaned out area of the borehole or bridge plug.

b. Plugging oil or gas wells to the surface. The following procedures shall be utilized when plugging gas or oil wells to the surface:

- (1) A cement plug shall be set in the wellbore by pumping an expanding cement slurry down the tubing to displace the gel and fill the borehole to the surface. (As an alternative, the cement slurry may be pumped down the tubing so that the borehole is filled with Portland cement or a Portland cement-fly ash mixture from a point approximately 100 feet above the top of the lowest minable coal bed to the surface with an expanding cement plug extending from at least 200 feet below the lowest minable coal bed to the bottom of the Portland cement.) There shall be at least 200 feet of expanding cement below the base of the lowest minable coal bed.
- (2) A small quantity of steel turnings, or other small magnetic particles, shall be embedded in the top of the cement near the surface to serve as a permanent magnetic monument of the borehole.



- c. Plugging oil or gas wells using the vent pipe method. The following procedures shall be utilized when using the vent pipe method for plugging oil and gas wells:
- (1) A 4½-inch or larger vent pipe shall be run into the wellbore to a depth of 100 feet below the lowest minable coal bed and swedged to a smaller diameter pipe, if desired, which will extend to a point approximately 20 feet above the bottom of the cleaned out area of the borehole or bridge plug.
  - (2) A cement plug shall be set in the wellbore by pumping an expanding cement slurry, Portland cement, or a Portland cement-fly ash mixture down the tubing to displace the gel so that the borehole is filled with cement. The borehole and the vent pipe shall be filled with expanding cement for a minimum of 200 feet below the base of the lowest minable coal bed. The top of the expanding cement shall extend upward to a point approximately 100 feet above the top of the lowest minable coal bed.
  - (3) All fluid shall be evacuated from the vent pipe to facilitate testing for gases. During the evacuation of fluid, the expanding cement shall not be disturbed.
  - (4) The top of the vent pipe shall be protected to prevent liquids or solids from entering the wellbore, but permit ready access to the full internal diameter of the vent pipe when necessary.
- d. Plugging oil and gas wells for use as degasification boreholes. The following procedures shall be utilized when plugging oil or gas wells for subsequent use as degasification boreholes:
- (1) A cement plug shall be set in the wellbore by pumping an expanding cement slurry down the tubing to displace the gel and provide at least 200 feet of expanding cement below the lowest minable coal bed. The top of the

expanding cement shall extend upward to a point above the top of the coal bed being mined. This distance shall be based on the average height of the roof strata breakage for the mine.

- (2) To facilitate methane drainage, degasification casing of suitable diameter, slotted or perforated throughout its lower 150 to 200 feet, shall be set in the borehole to a point 10 to 30 feet above the top of the expanding cement.
  - (3) The annulus between the degasification casing and the borehole wall shall be cemented from a point immediately above the slots or perforations to the surface.
  - (4) The degasification casing shall be cleaned out for its total length.
  - (5) The top of the degasification casing shall be fitted with a wellhead equipped as required by the District Manager. Such equipment may include check valves, shut-in valves, sampling port, flame arrestor equipment, and security fencing.
2. The following cut-through procedures (a-t) apply whenever the petitioner reduces the safety barrier diameter to a distance less than the District Manager would approve pursuant to Section 75.1700 or proceeds with an intent to cut through a plugged well:
- a. Prior to reducing the safety barrier to a distance less than the District Manager would approve pursuant to Section 75.1700 or proceeding with an intent to cut through a plugged well, the operator shall notify the District Manager or his designee.
  - b. The MSHA District Manager or designee may conduct a conference prior to mining through any plugged well to review and approve the specific procedures for mining through the well. Representatives of the operator, the representative of the miners, and the appropriate State agency shall be informed, within a reasonable time prior to the conference, and be given an opportunity to attend

- and participate. This meeting may be called by the operator.
- c. Mining in close proximity to or through a plugged well shall be done on a shift approved by the District Manager or designee.
  - d. The District Manager or designee, representative of the miners, and the appropriate State agency shall be notified by the operator in sufficient time prior to the mining through operation in order to have an opportunity to have representatives present.
  - e. When using continuous mining equipment, drilage sights shall be installed at the last open crosscut near the place to be mined to ensure intersection of the well. The drilage sites shall not be more than 50 feet from the well. When using long-wall mining methods, drilage sights shall be installed on 10-foot centers for a distance of 50 feet in advance of the well bore. The drilage sights shall be installed in the headgate and tailgate.
  - f. Firefighting equipment, including fire extinguishers, rock dust, and sufficient fire hose to reach the working face area of the mining through shall be available when either the conventional or continuous mining method is used. The fire hose shall be located in the last open crosscut of the entry or room. All fire hoses shall be ready for operation during the mining through.
  - g. Sufficient supplies of roof support and ventilation materials shall be available and located at the last open crosscut. In addition, an emergency plug and/or plugs shall be available in the immediate area of the cut through.
  - h. The quantity of air required by the approved mine ventilation plan, but not less than 6,000 cubic feet of air per minute for scrubber equipped continuous miners or not less than 9,000 cubic feet per minute for continuous miner sections using auxiliary fans or line brattice only, shall be used to ventilate the working face during the mining through operation. The quantity of air

required by the ventilation plan, but not less than 30,000 cfm, shall reach the working face of each future longwall during the mine-through operation.

- i. Equipment shall be checked for permissibility and serviced on the shift prior to mining through the well.
- j. The methane monitor(s) on the continuous mining machine or the longwall shear and face shall be calibrated on the shift prior to mining through the well.
- k. When mining is in progress, tests for methane shall be made with a hand-held methane detector at least every 10 minutes from the time that mining with the continuous mining machine is within 30 feet of the well until the well is intersected and immediately prior to mining through. When mining with longwall mining equipment, the tests for methane shall be made at least every 10 minutes when the longwall face is within 10 feet of the well. During the actual cutting through process, no individual shall be allowed on the return side until mining through has been completed and the area has been examined and declared safe.
- l. When using continuous mining methods, the working place shall be free from accumulations of coal dust and coal spillages, and rock dust shall be placed on the roof, rib and floor to within 20 feet of the face when mining through or near the well on the shift or shifts during which the cut through will occur. On longwall sections rock dusting shall be conducted and placed on the roof, rib, and floor up to both headgate and tailgate gob.
- m. When the wellbore is intersected, all equipment shall be deenergized and the place thoroughly examined and determined safe before mining is resumed. Any well casing shall be removed and no open flame shall be permitted in the area until adequate ventilation has been established around the wellbore.

01/04/2019

9

- n. After a well has been intersected and the working place determined safe, mining shall continue in by the well a sufficient distance to permit adequate ventilation around the area of the wellbore.
- o. No person shall be permitted in the area of the mining through operation except those actually engaged in the operation, company personnel, representatives of the miners, personnel from MSHA, and personnel from the appropriate State agency.
- p. The mining through operation shall be under the direct supervision of a certified official. Instructions concerning the mining through operation shall be issued only by the certified official in charge.
- q. MSHA personnel may interrupt or halt the mining through operation when it is necessary for the safety of the miners.
- r. A copy of the petition shall be maintained at the mine and be available to the miners.
- s. The Petitioner shall file a plugging affidavit setting forth the persons who participated in the work, a description of the plugging work, and a certification by the Petitioner that the well has been plugged as described.
- t. Within 60 days after this PDO becomes final, the Petitioner shall submit proposed revisions for its approved 30 CFR Part 48 training plan to the Coal Mine Safety and Health District Manager. These proposed revisions shall include initial and refresher training regarding compliance with the terms and conditions stated in the PDO.

Any party to this action desiring a hearing on this matter must file in accordance with 30 CFR 44.14, within 30 days. The request for hearing must be filed with the Administrator for Coal Mine Safety and Health, 4015 Wilson Boulevard, Arlington, Virginia 22203.

If a hearing is requested, the request shall contain a concise summary of position on the issues of fact or law desired to be raised by the party requesting the hearing, including specific

10

objections to the proposed decision. A party other than Petitioner who has requested a hearing shall also comment upon all issues of fact or law presented in the petition, and any party to this action requesting a hearing may indicate a desired hearing site. If no request for a hearing is filed within 30 days after service thereof, the Decision and Order will become final and must be posted by the operator on the mine bulletin board at the mine.

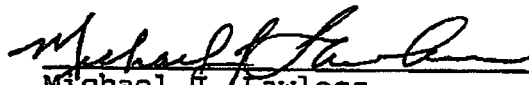
  
\_\_\_\_\_  
Michael J. Lawless  
Deputy Administrator  
for Coal Mine Safety and Health

Certificate of Service

I hereby certify that a copy of this proposed decision was served personally or mailed, postage prepaid, this 13<sup>th</sup> day of July, 2001 to:

Robert M. Vukas, Esq.  
CONSOL, Inc.  
Consol Plaza  
1800 Washington Road  
Pittsburgh, Pennsylvania 15241-1421

Addressee of Record  
Mr. James Siko, Superintendent  
Consolidation Coal Company  
Robinson Run No. 95  
RT. 2, Box 152  
Mannington, West Virginia 26582

Ms. Joyce A. Hanula  
United Mine Workers  
of America  
8315 Lee Highway  
Fairfax, Virginia 22031-2215

Susan Y. Lee  
SUSAN Y. LEE  
Mine Safety and Health Technician

cc: Mr. Ronald L. Harris



47-103-03259P

01/04/2019

991

STATE OF WEST VIRGINIA  
DEPARTMENT OF MINES  
OIL AND GAS DIVISION

WELL RECORD

Permit No. 519-A Oil or Gas Well \_\_\_\_\_ (KIND)

Company RAAD SUPPLY COMPANY  
 Address 184 East Main St., Salem, W.Va.  
 Farm J. S. Stout Acres 58  
 Location (waters) Stouts Run  
 Well No. 2 Elev. 1012.26  
 District Grant County Wetzel  
 The surface of tract is owned in fee by STATE OF W.VA.  
 Mineral rights are owned by STATE OF W. VA.  
 Drilling commenced \_\_\_\_\_  
 Drilling completed June 17, 1898  
 Date Shot From 2957' To 2960'  
 With Shot 6 times-16-30-40-60-120-180 Qts.  
 Open Flow /10ths Water in \_\_\_\_\_ Inch  
 /10ths Merc. in \_\_\_\_\_ Inch  
 Volume \_\_\_\_\_ Cu. Ft.  
 Rock Pressure \_\_\_\_\_ lbs. \_\_\_\_\_ hrs.  
 Oil \_\_\_\_\_ bbls., 1st 24 hrs.  
 Fresh water \_\_\_\_\_ feet \_\_\_\_\_ feet  
 Salt water \_\_\_\_\_ feet \_\_\_\_\_ feet

Casing and Tubing	Used in Drilling	Left in Well	Packers
Size			
16			Kind of Packer
18			
10	378'	None	Size of
8 1/4	1514'	None	
6	1816'	1816'	Depth set
5 3/16	2332'	2332'	
3			Perf. top
2	2773'	2773'	Perf. bottom
Liners Used			Perf. top
			Perf. bottom

CASING CEMENTED No SIZE \_\_\_\_\_ No. Ft. \_\_\_\_\_ Date \_\_\_\_\_  
 COAL WAS ENCOUNTERED AT 831 FEET 60 INCHES  
 \_\_\_\_\_ FEET \_\_\_\_\_ INCHES FEET \_\_\_\_\_ INCHES  
 \_\_\_\_\_ FEET \_\_\_\_\_ INCHES FEET \_\_\_\_\_ INCHES

Formation	Color	Hard or Soft	Top	Bottom	Oil, Gas or Water	Depth Found	Remarks
Conductor			16'				
Pittsburgh Coal			825	831'			
Dunkard Sand			1325	1350			
Salt Sand			1700	1809			
Big Lime			2036	2143			
Pencil cave			2030	2036			
Big Injun Sand			2143	2263			
Oil			2223		Oil		
Gantz Sand			2880	2900			
Fifty Foot Sand			2825	2855			
Stray Sand			2915				
Gordon Sand			2953	2965			
Gas & show oil			2918	2929	Gas, Oil		
Oil			2965		Oil		
Oil			2954	2960	Oil		
Total Depth			2973				

RECEIVED  
Office of Oil and Gas  
OCT - 9 2018  
WV Department of  
Environmental Protection

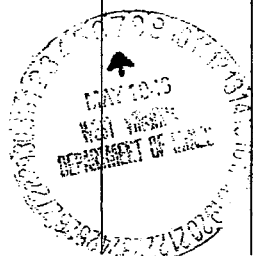





Select County: (103) Wetzel **Select datatypes: (Check All)**

Enter Permit #: 30529

Get Data Reset

Location  Production  Plugging  
 Owner/Completion  Stratigraphy  Sample  
 Pay/Show/Water  Logs  Btm Hole Loc

- [Table Descriptions](#)
- [County Code Translations](#)
- [Permit Numbering Series](#)
- [Usage Notes](#)
- [Contact Information](#)
- [Disclaimer](#)
- [WVGES Main](#)
- [Pipeline Plus New](#)

RECEIVED  
 Office of Oil and Gas  
 OCT - 9 2018  
 WV Department of  
 Environmental Protection

Report Time: Friday, September 21, 2018 5:01:50 AM

WV Geological & Economic Survey:

**Well: County = 103 Permit = 30529**

Well Reassignment Information: Reassigned From

OLD_COUNTY	OLD_PERMIT	NEW_COUNTY	NEW_PERMIT
103	70471	103	30529

Location Information: [View Map](#)

API	COUNTY	PERMIT	TAX_DISTRICT	QUAD_75	QUAD_15	LAT_DD	LON_DD	UTME	UTMN
4710330529	Wetzel	30529	Grant	Folsom	Centerpoint	39.490224	-80.524516	540887.3	4371287.4

There is no Bottom Hole Location data for this well

Owner Information:

API	CMP_DT	SUFFIX	STATUS	SURFACE_OWNER	WELL_NUM	CO_NUM	LEASE	LEASE_NUM	MINERAL_OWN	OPERATOR_AT_COMPLETION	PROP_VD	PROP_TRGT_FM	TFM_EST_PR
4710330529	6/17/1898	Original Loc	Completed	State of West Virginia	2		J S Stout		State of WV	Road Supply Company			

Completion Information:

API	CMP_DT	SPUD_DT	ELEV DATUM	FIELD	DEEPEST_FM	DEEPEST_FMT	INITIAL_CLASS	FINAL_CLASS	TYPE	RIG	CMP_MTHD	TVD	TMD	NEW_FTG	KOD	G_BEF	G_AFT	O_BEF	O_AFT	NGL_BEF	NGL_AFT	P_BEF	TI_BEF	P_AFT	TI
4710330529	6/17/1898	--/--	1012	Ground Level	Smithfield	Hampshire Grp	Gordon	Development Well	unclassified	Oil w/ Gas Show	Cable Tool	Shot	2973	2973		0	0	0	0	0	0	0	0	0	0

Pay/Show/Water Information:

API	CMP_DT	ACTIVITY	PRODUCT	SECTION	DEPTH_TOP	FM_TOP	DEPTH_BOT	FM_BOT	G_BEF	G_AFT	O_BEF	O_AFT	WATER_QNTY
4710330529	6/17/1898	Pay	Oil	Vertical			2223	Big Injun (undiff)	0	0			
4710330529	6/17/1898	Show	Oil & Gas	Vertical	2918	Gordon	2929	Gordon	0	0			
4710330529	6/17/1898	Pay	Oil	Vertical	2954	Gordon	2960	Gordon	0	0			
4710330529	6/17/1898	Pay	Oil	Vertical	2964	Gordon	2965	Gordon	0	0			

There is no Production Gas data for this well

There is no Production Oil data for this well \*\* some operators may have reported NGL under Oil

There is no Production NGL data for this well \*\* some operators may have reported NGL under Oil

There is no Production Water data for this well

Stratigraphy Information:

API	SUFFIX	FM	FM_QUALITY	DEPTH_TOP	DEPTH_QUALITY	THICKNESS	THICKNESS_QUALITY	ELEV DATUM
4710330529	Original Loc	Pittsburgh coal	Well Record	825	Reasonable	6	Reasonable	1212 Ground Level
4710330529	Original Loc	Mahoning Ss/Big Dunk	Well Record	1325	Reasonable	25	Reasonable	1212 Ground Level
4710330529	Original Loc	Salt Sands (undiff)	Well Record	1700	Reasonable	109	Reasonable	1212 Ground Level
4710330529	Original Loc	Pencil Cave	Well Record	2030	Reasonable	6	Reasonable	1212 Ground Level
4710330529	Original Loc	Big Lime	Well Record	2036	Reasonable	107	Reasonable	1212 Ground Level
4710330529	Original Loc	Big Injun (undiff)	Well Record	2143	Reasonable	120	Reasonable	1212 Ground Level
4710330529	Original Loc	Fifty-foot	Well Record	2825	Reasonable	30	Reasonable	1212 Ground Level
4710330529	Original Loc	Gantz	Well Record	2880	Reasonable	20	Reasonable	1212 Ground Level
4710330529	Original Loc	Gordon Strey	Well Record	2915	Reasonable			1212 Ground Level
4710330529	Original Loc	Gordon	Well Record	2953	Reasonable	12	Reasonable	1212 Ground Level

There is no Wireline (E-Log) data for this well

Plugging Information:

API	PLG_DT	DEPTH_PBT
4710330529	5/27/1946	0

There is no Sample data for this well

47-103-03259P

RECEIVED Gas  
Office of Oil and Gas  
OCT - 9 2018  
WV Department of  
Environmental Protection

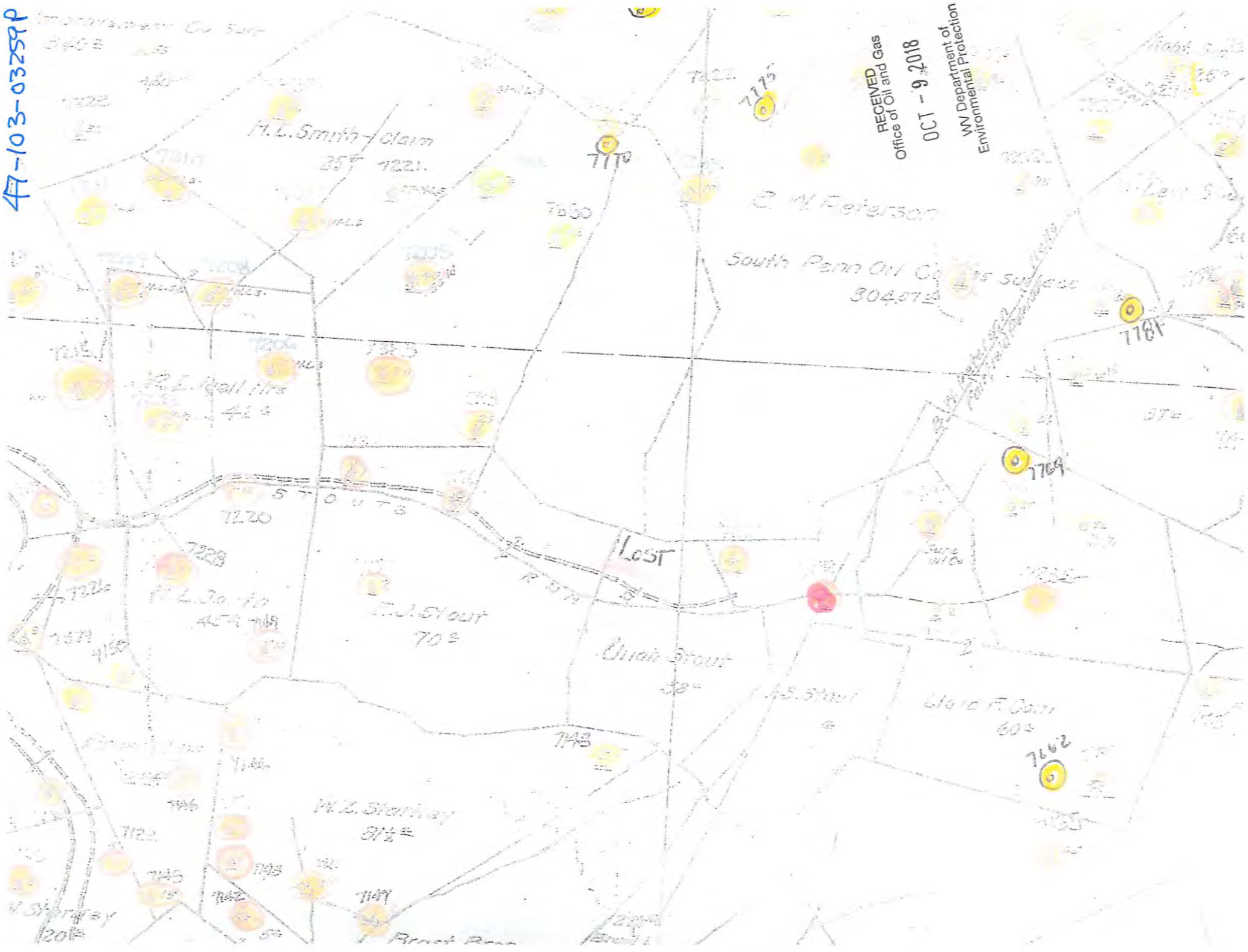

47-103-03259P

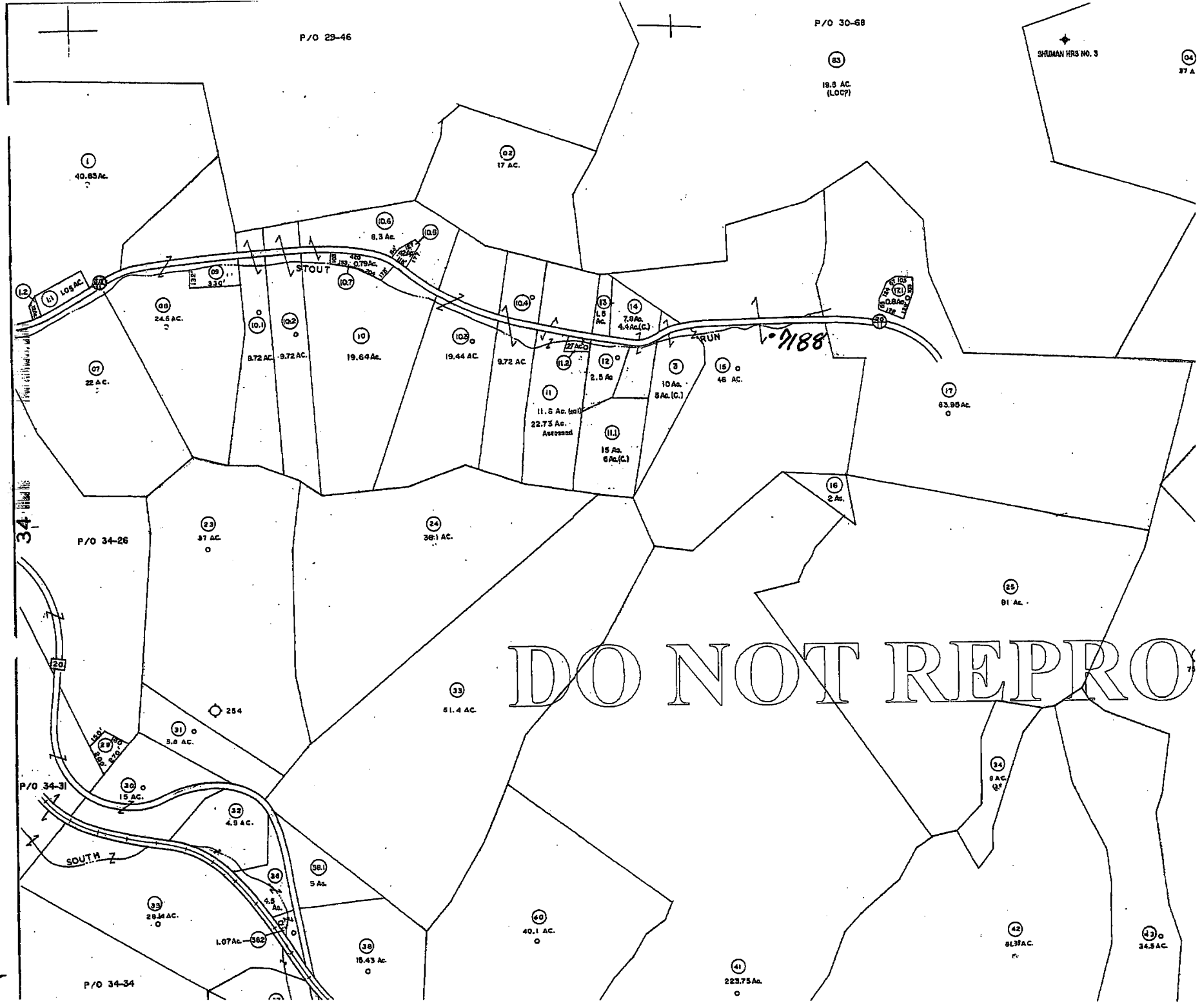

04-35-15

DO NOT REPRO

01/04/2019

WW-4A  
Revised 6-07

1) Date: SEPTEMBER 24, 2018  
2) Operator's Well Number 7188

3) API Well No.: 47 - 103 - 30529

**STATE OF WEST VIRGINIA**  
**DEPARTMENT OF ENVIRONMENTAL PROTECTION, OFFICE OF OIL AND GAS**  
**NOTICE OF APPLICATION TO PLUG AND ABANDON A WELL**

4) Surface Owner(s) to be served:	5) (a) Coal Operator
(a) Name <u>EVERETT &amp; EDITH HAUGHT</u>	Name <u>CONSOLIDATION COAL CO.</u>
Address <u>28569 SHORTLINE HWY</u>	Address <u>1 BRIDGE STREET</u>
<u>FOLSOM, WV 26348</u>	<u>MONONGAH, WV 26554</u>
(b) Name _____	(b) Coal Owner(s) with Declaration
Address _____	Name _____
_____	Address _____
(c) Name _____	Name _____
Address _____	Address _____
_____	_____
6) Inspector <u>DEREK HAUGHT</u>	(c) Coal Lessee with Declaration
Address <u>P.O. BOX 85</u>	Name _____
<u>SMITHVILLE, WV 26178</u>	Address _____
Telephone <u>(304) 206-7613</u>	_____

**TO THE PERSONS NAMED ABOVE:** You should have received this Form and the following documents:

- (1) The application to Plug and Abandon a Well on Form WW-4B, which sets out the parties involved in the work and describes the well its and the plugging work order; and
- (2) The plat (surveyor's map) showing the well location on Form WW-6.

The reason you received these documents is that you have rights regarding the application which are summarized in the instructions on the reverses side. However, you are not required to take any action at all.

Take notice that under Chapter 22-6 of the West Virginia Code, the undersigned well operator proposes to file or has filed this Notice and Application and accompanying documents for a permit to plug and abandon a well with the Chief of the Office of Oil and Gas, West Virginia Department of Environmental Protection, with respect to the well at the location described on the attached Application and depicted on the attached Form WW-6. Copies of this Notice, the Application, and the plat have been mailed by registered or certified mail or delivered by hand to the person(s) named above (or by publication in certain circumstances) on or before the day of mailing or delivery to the Chief.

	Well Operator	<u>CONSOLIDATION COAL COMPANY</u>
	by:	<u>DAVID RODDY</u>
	as:	<u>PROJECT ENGINEER</u>
	address	<u>1 BRIDGE STREET</u>
	telephone	<u>(304) 534-4748</u>

RECEIVED  
Office of Oil and Gas  
OCT - 9 2018

Subscribed and sworn before me this 24<sup>th</sup> day of September  
[Signature] Notary Public  
My Commission Expires June 20, 2022

WV Department of Environmental Protection

**Oil and Gas Privacy Notice**

The Office of Oil and Gas processes your personal information, such as name, address and phone number, as a part of our regulatory duties. Your personal information may be disclosed to other State agencies or third parties in the normal course of business or as needed to comply with statutory or regulatory requirements, including Freedom of Information Act requests. Our office will appropriately secure your personal information. If you have any questions about our use of your personal information, please contact DEP's Chief Privacy Officer at [depprivacyoffier@wv.gov](mailto:depprivacyoffier@wv.gov).

WW-9  
(5/16)

API Number 47 - 103 - 30529  
Operator's Well No. \_\_\_\_\_

STATE OF WEST VIRGINIA  
DEPARTMENT OF ENVIRONMENTAL PROTECTION  
OFFICE OF OIL AND GAS  
FLUIDS/ CUTTINGS DISPOSAL & RECLAMATION PLAN

Operator Name Consolidation Coal Company OP Code 10950

Watershed (HUC 10) STOUT RUN OF SOUTH FORK FISHING CREEK Quadrangle FOLSOM, WV 7.5'

Do you anticipate using more than 5,000 bbls of water to complete the proposed well work? Yes  No

Will a pit be used? Yes  No

If so, please describe anticipated pit waste: DMAH 10/11/18

Will a synthetic liner be used in the pit? Yes  No  If so, what ml.? \_\_\_\_\_

Proposed Disposal Method For Treated Pit Wastes:

- Land Application (if selected provide a completed form WW-9-GPP)
- Underground Injection ( UIC Permit Number \_\_\_\_\_ )
- Reuse (at API Number \_\_\_\_\_ )
- Off Site Disposal (Supply form WW-9 for disposal location)
- Other (Explain Tanks, see attached letter)

Will closed loop system be used? If so, describe: Yes. Gel circulated from tank thru well bore and returned to tank

Drilling medium anticipated for this well (vertical and horizontal)? Air, freshwater, oil based, etc. Gel or Cement

-If oil based, what type? Synthetic, petroleum, etc.

Additives to be used in drilling medium? Bentonite, Bicarbonate of Soda

Drill cuttings disposal method? Leave in pit, landfill, removed offsite, etc. Shaker cutting buried on site.

-If left in pit and plan to solidify what medium will be used? (cement, lime, sawdust) N/A

-Landfill or offsite name/permit number? N/A

Permittee shall provide written notice to the Office of Oil and Gas of any load of drill cuttings or associated waste rejected at any West Virginia solid waste facility. The notice shall be provided within 24 hours of rejection and the permittee shall also disclose where it was properly disposed.

I certify that I understand and agree to the terms and conditions of the GENERAL WATER POLLUTION PERMIT issued on April 1, 2016, by the Office of Oil and Gas of the West Virginia Department of Environmental Protection. I understand that the provisions of the permit are enforceable by law. Violations of any term or condition of the general permit and/or other applicable law or regulation can lead to enforcement action.

I certify under penalty of law that I have personally examined and am familiar with the information submitted on this application form and all attachments thereto and that, based on my inquiry of those individuals immediately responsible for obtaining the information, I believe that the information is true, accurate, and complete. I am aware that there are significant penalties for submitting false information, including the possibility of fine or imprisonment.

Company Official Signature \_\_\_\_\_

Company Official (Typed Name) David Roddy

Company Official Title Project Engineer

Subscribed and sworn before me this 24<sup>th</sup> day of September, 2018

*[Handwritten Signature]*

Notary Public



My commission expires June 20, 2022

OFFICIAL SEAL  
STATE OF WEST VIRGINIA  
NOTARY PUBLIC  
RICHARD WALTON  
820 PROSPECT AVE  
FAIRMONT, WV 26564  
MY COM. EXPIRES JUNE 20, 2022

01/04/2019

Consolidation Coal Company  
Northern West Virginia Operations  
1 Bridge Street  
Monongah, WV 26554

phone: 304-534-4748  
fax: 304-534-4739  
e-mail: [ronnieharsh@consolenergy.com](mailto:ronnieharsh@consolenergy.com)  
web: [www.coalsource.com](http://www.coalsource.com)

\*Name: RONNIE HARSH  
\*title: Project Engineer

April 7, 2014

Department of Environmental Protection  
Office of Oil and Gas  
601 57<sup>th</sup> Street, SE  
Charleston, WV 25304-2345  
Phone: (304) 926-0499  
Fax: (304) 926-0452

**To Whom It May Concern:**

As per the Department of Environmental Protection, Office of Oil and Gas request, Consolidation Coal Company, Northern West Virginia Operations, submits the following procedures utilizing pit waste.

Upon submitting a well work application (without general permit for Oil and Gas Pit Waste Discharge Application), Consolidation Coal Company, Northern West Virginia Operations, will construct no pits, but instead will use mud tanks to contain all drilling muds.

Once the well is completed, that material (minus the cave material) will be trucked to the next well to be plugged or to DEP impoundment facilities number U-78-83, U-104-83, or U-1011-93.

Sincerely,



Ronnie Harsh  
Project Engineer

RECEIVED  
Office of Oil and Gas

OCT -9 2018

WV Department of  
Environmental Protection

Form WW-9

Operator's Well No. 7188

Proposed Revegetation Treatment: Acres Disturbed 1 Prevegetation pH \_\_\_\_\_

Lime 3 Tons/acre or to correct to pH 6.0

Fertilizer type 10-20-20 or equivalent

Fertilizer amount 500 lbs/acre

Mulch 2 Tons/acre

Seed Mixtures

Temporary		Permanent	
Seed Type	lbs/acre	Seed Type	lbs/acre
See Attachment	<u>100</u>	See Attachment	<u>100</u>

**Attach:**

Maps(s) of road, location, pit and proposed area for land application (unless engineered plans including this info have been provided). If water from the pit will be land applied, provide water volume, include dimensions (L, W, D) of the pit, and dimensions (L, W), and area in acres, of the land application area.

Photocopied section of involved 7.5' topographic sheet.

Plan Approved by: Derek M. Haught

Comments: \_\_\_\_\_  
\_\_\_\_\_  
\_\_\_\_\_  
\_\_\_\_\_  
\_\_\_\_\_

Title: Oil & Gas Inspector Date: 10/11/18

Field Reviewed? (  ) Yes (  ) No

CAUDILL SEED

\* 1064 E MAIN HWY 60 HOUSE #2 \* MOREHEAD KY 40351 \* AMS \* 4923



**NOTICE TO CONSUMERS**

"Notice: Arbitration/conciliation/mediation required by several states. Under the seed laws of several states, arbitration, mediation, or conciliation is required as a prerequisite to maintaining a legal action based upon the failure of seed, to which this notice is attached, to produce as represented. The consumer shall file a complaint (sworn for AR, FL, IN, MS, SC, TX, WA; signed only CA, ID, ND, SD) along with the required filing fee (where applicable) with the Commissioner/Director/Secretary of Agriculture, Seed Commissioner (IN), or Chief Agricultural Officer within such time as to permit inspection of the crops, plants, or trees by the designated agency and the seedsman from whom the seed was purchased. A copy of the complaint shall be sent to the seller by certified or registered mail or as otherwise provided by state statute."

MIXTURE-COASTAL SEED 2015

LOT NO: 7M1000

CROP: .58

INERT: 1.56

NET WT 50

WEED SEED: .26

KIND  
ANNUAL RYEGRASS  
ORCHARDGRASS  
COATING MATERIAL  
PERENNIAL RYEGRASS  
CLOVER  
COATING MATERIAL  
TIMOTHY  
BIRDSFOOT TREFOIL  
COATING MATERIAL  
LADINO CLOVER  
COATING MATERIAL

VARIETY  
MAGNUM  
POTOMAC  
  
LINN  
NOT STATED  
  
CLIMAX  
NOT STATED  
  
SEMINOLE

ORG	PURE	GERM	HARD	DORM	TEST
OR	29.40	90.00	.00	.00	10/16
OR	11.39	85.00	.00	.00	11/16
	8.00	.00	.00	.00	11/16
OR	19.60	85.00	.00	.00	11/16
OR	6.40	85.00	.00	.00	12/16
	3.40	.00	.00	.00	12/16
CAN	9.80	85.00	.00	.00	10/16
CAN	2.83	83.00	7.00	.00	11/16
	1.91	.00	.00	.00	11/16
OR	3.17	60.00	25.00	.00	8/16
	1.70	.00	.00	.00	8/16

NOTICE TO BUYER: WE WARRANT THAT SEEDS WE SELL WILL CONFORM TO THE LABEL DESCRIPTION REQUIRED UNDER STATE AND FEDERAL LAWS, WITHIN RECOGNIZED TOLERANCES. WE MAKE NO WARRANTIES, EXPRESSED OR IMPLIED, OF MERCHANTABILITY, FITNESS FOR PURPOSE, OR OTHERWISE, WHICH WOULD EXTEND BEYOND SUCH DESCRIPTIONS, AND IN ANY EVENT OUR LIABILITY FOR BREACH OF ANY WARRANTY OR CONTRACT WITH RESPECT TO SUCH SEED IS LIMITED TO THE PURCHASE PRICE OF SUCH SEEDS.

Memo  
Treatments

NOXIOUS WEEDS PER LB:

RECEIVED  
Office of Oil and Gas  
OCT - 9 2018  
WV Department of  
Environmental Protection



N/A

STATE OF WEST VIRGINIA  
DEPARTMENT OF ENVIRONMENTAL PROTECTION  
OFFICE OF OIL AND GAS  
GROUNDWATER PROTECTION PLAN

Operator Name: CONSOLIDATION COAL COMPANY

Watershed (HUC 10): STOUT RUN OF SOUTH FORK FISHING CREEK Quad: FOLSOM, WV 7.5'

Farm Name: \_\_\_\_\_

- 1. List the procedures used for the treatment and discharge of fluids. Include a list of all operations that could contaminate the groundwater.

[Empty response box for question 1]

- 2. Describe procedures and equipment used to protect groundwater quality from the list of potential contaminant sources above.

[Empty response box for question 2]

- 3. List the closest water body, distance to closest water body, and distance from closest Well Head Protection Area to the discharge area.

[Empty response box for question 3]

- 4. Summarize all activities at your facility that are already regulated for groundwater protection.

[Empty response box for question 4]

RECEIVED  
Office of Oil and Gas  
OCT - 9 2018  
WV Department of  
Environmental Protection

- 5. Discuss any existing groundwater quality data for your facility or an adjacent property.

N/A

6. Provide a statement that no waste material will be used for deicing or fill material on the property.

7. Describe the groundwater protection instruction and training to be provided to the employees. Job procedures shall provide direction on how to prevent groundwater contamination.

8. Provide provisions and frequency for inspections of all GPP elements and equipment.

Signature: \_\_\_\_\_

Date: \_\_\_\_\_

RECEIVED  
Office of Oil and Gas  
OCT - 9 2018  
WV Department of  
Environmental Protection

Well# 7188

FOLSOM WV 7.5' Quad

Scale: 1" = 500'



PIPELINE

Oil W  
Oil W

Run

Stout Cem Well# 7188

1565

1300

TELEPHONE

RECEIVED  
Office of Oil and Gas  
OCT - 9 2018  
WV Department of  
Environmental Protection

Across Run

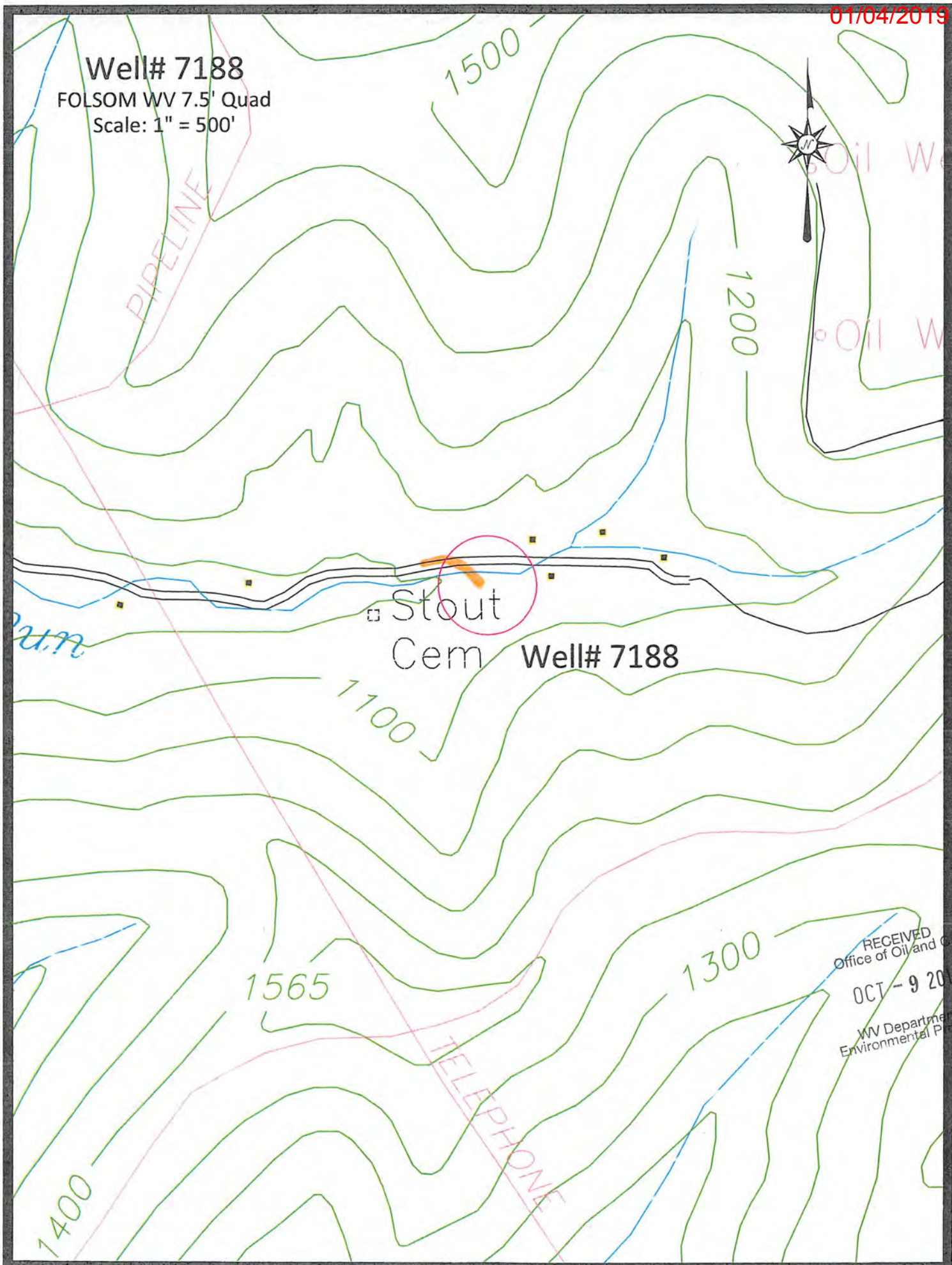

47-103-03259P

01/04/2019

FOLSOM QUADRANGLE  
WEST VIRGINIA  
7.5 MINUTE SERIES (TOPOGRAPHIC)  
NE/4 CENTER POINT 15' QUADRANGLE

1863 III SW  
GLOVER GAS



RECEIVED  
Office of Oil and Gas  
OCT - 9 2018  
WV Department of  
Environmental Protection

WW-7  
8-30-06



West Virginia Department of Environmental Protection  
Office of Oil and Gas  
WELL LOCATION FORM: GPS

API: 47-103-03259 WELL NO.: 7188

FARM NAME: J. S. STOUT

RESPONSIBLE PARTY NAME: CONSOLIDATION COAL COMPANY

COUNTY: WETZEL DISTRICT: GRANT

QUADRANGLE: FOLSOM WV 7.5'

SURFACE OWNER: EVERETT & EDITH HAUGHT

ROYALTY OWNER: \_\_\_\_\_

UTM GPS NORTHING: 4,371,223 m

UTM GPS EASTING: 540,800 m GPS ELEVATION: 309 m (1015')

The Responsible Party named above has chosen to submit GPS coordinates in lieu of preparing a new well location plat for a plugging permit or assigned API number on the above well. The Office of Oil and Gas will not accept GPS coordinates that do not meet the following requirements:

- Datum: NAD 1983, Zone: 17 North, Coordinate Units: meters, Altitude: height above mean sea level (MSL) – meters.
- Accuracy to Datum – 3.05 meters
- Data Collection Method:  
Survey grade GPS \_\_\_\_\_: Post Processed Differential \_\_\_\_\_

Real-Time Differential \_\_\_\_\_

Mapping Grade GPS X: Post Processed Differential X

Real-Time Differential \_\_\_\_\_

- Letter size copy of the topography map showing the well location.

I the undersigned, hereby certify this data is correct to the best of my knowledge and belief and shows all the information required by law and the regulations issued and prescribed by the Office of Oil and Gas.

Professional Surveyor  
Title

SEPTEMBER 24, 2018  
Date

RECEIVED  
Office of Oil and Gas  
OCT - 9 2018  
WV Department of  
Environmental Protection

FORM WW 6  
**LATITUDE**  
 39° 30' 00"

7,285'

3,785'

01/04/2019

NORTH

SURROUNDING WELLS  
 WITHIN 1200' RADIUS

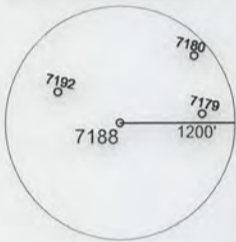

LONGITUDE 80° 30' 00"

UTM ZONE 17 COORDINATES	TRUE LATITUDE/LONGITUDE
NORTHING 4,371,223 METERS	39° 29' 22.42" N
EASTING 540,800 METERS	80° 31' 32.61" W



I THE UNDERSIGNED, HEREBY CERTIFY THAT THIS PLAT IS CORRECT TO THE BEST OF MY KNOWLEDGE AND BELIEF AND SHOWS ALL THE INFORMATION REQUIRED BY LAW AND THE REGULATIONS ISSUED AND PRESCRIBED BY THE DEPARTMENT OF ENVIRONMENTAL PROTECTION.  
 P.S.  
 2002

(+) DENOTES LOCATION OF WELL ON UNITED STATES TOPOGRAPHIC MAPS.  
 DATE SEPTEMBER 24, 2018  
 OPERATORS WELL NO. 7188  
 API WELL NO. 47 - 103 - 03259 - 30529  
 STATE COUNTY PERMIT

MINIMUM DEGREE OF ACCURACY: 1 / 2500  
 FILE NO.: FOLSOM3.DWG  
 SCALE: 1"=2000'  
 PROVEN SOURCE OF ELEVATION: GPS METADATA OR COMPANY NETWORK TIED INTO U.S.G.S.

WV DEP  
 OFFICE OF OIL AND GAS  
 601 57TH ST., CHARLESTON, WV 25304



WELL TYPE: OIL  GAS  LIQUID INJECTION  WASTE DISPOSAL  "GAS" PRODUCTION  STORAGE  DEEP  SHALLOW

LOCATION: ELEVATION: 1015.33' WATERSHED: STOUT RUN OF SOUTH FORK FISHING CREEK  
 DISTRICT: GRANT COUNTY: WETZEL QUADRANGLE: FOLSOM, WV 7.5'  
 SURFACE OWNER: EVERETT & EDITH HAUGHT ACREAGE: 46± ACRES  
 ROYALTY OWNER: LEASE ACREAGE: \_\_\_\_\_  
 PROPOSED WORK: LEASE NO.: \_\_\_\_\_  
 DRILL: \_\_\_\_\_ CONVERT: \_\_\_\_\_ DRILL DEEPER: \_\_\_\_\_ REDRILL: \_\_\_\_\_ FRACTURE OR STIMULATE: \_\_\_\_\_ PLUG OFF OLD: \_\_\_\_\_  
 FORMATION: \_\_\_\_\_ PERFORATE NEW FORMATION: \_\_\_\_\_ PLUG AND ABANDON:  CLEAN OUT AND REPLUG: \_\_\_\_\_ OTHER: \_\_\_\_\_  
 PHYSICAL CHANGE IN WELL (SPECIFY): \_\_\_\_\_ TARGET FORMATION: NONE  
 ESTIMATED DEPTH: \_\_\_\_\_

WELL OPERATOR: CONSOLIDATION COAL COMPANY DESIGNATED AGENT: DAVID RODDY  
 ADDRESS: 1 BRIDGE ST., MONONGAH, WV 26554 ADDRESS: 1 BRIDGE ST., MONONGAH, WV 26554

COUNTY NAME PERMIT

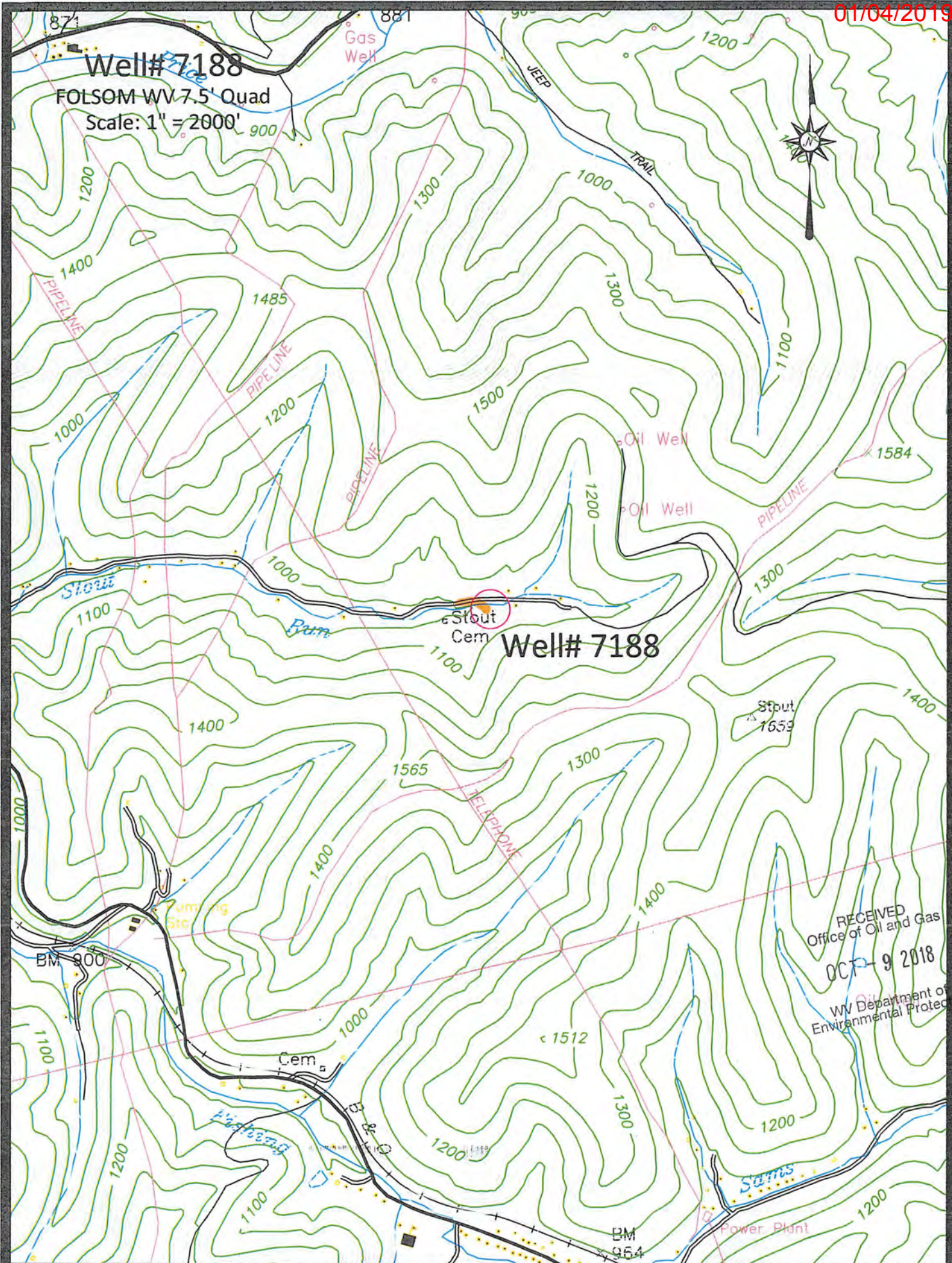

Well# 7188

FOLSOM WV 7.5' Quad

Scale: 1" = 2000'

Well# 7188

RECEIVED  
Office of Oil and Gas  
OCT - 9 2018  
WV Department of  
Environmental Protection

Access Rm.)