

WW-7
8-30-06



West Virginia Department of Environmental Protection
Office of Oil and Gas
WELL LOCATION FORM: GPS

API: 47-103- WELL NO.: 7142

FARM NAME: J. W. STARKEY

RESPONSIBLE PARTY NAME: CONSOLIDATION COAL COMPANY

COUNTY: WETZEL DISTRICT: GRANT

QUADRANGLE: FOLSOM WV 7.5'

SURFACE OWNER: CONSOLIDATION COAL CO.

ROYALTY OWNER: _____

UTM GPS NORTHING: 4,370,398 m

UTM GPS EASTING: 539,641 m GPS ELEVATION: 344 m (1127.51')

The Responsible Party named above has chosen to submit GPS coordinates in lieu of preparing a new well location plat for a plugging permit or assigned API number on the above well. The Office of Oil and Gas will not accept GPS coordinates that do not meet the following requirements:

- Datum: NAD 1983, Zone: 17 North, Coordinate Units: meters, Altitude: height above mean sea level (MSL) – meters.
- Accuracy to Datum – 3.05 meters
- Data Collection Method:

Survey grade GPS _____: Post Processed Differential _____

Real-Time Differential _____

Mapping Grade GPS X: Post Processed Differential X

Real-Time Differential _____

- Letter size copy of the topography map showing the well location.**

I the undersigned, hereby certify this data is correct to the best of my knowledge and belief and shows all the information required by law and the regulations issued and prescribed by the Office of Oil and Gas.

Signature

Professional Surveyor
Title

JUNE 26, 2018
Date

07/13/2018

RECEIVED
Office of Oil and Gas
JUN 29 2018
WV Department of
Environmental Protection

FOLSOM QUADRANGLE
WEST VIRGINIA
7.5 MINUTE SERIES (TOPOGRAPHIC)
NE/4 CENTER POINT 15' QUADRANGLE

1963 II SW
(GLOVER GAP)

Y

39 32'30" 40 1 710 000 FEET 42 80° 30' 39° 30'

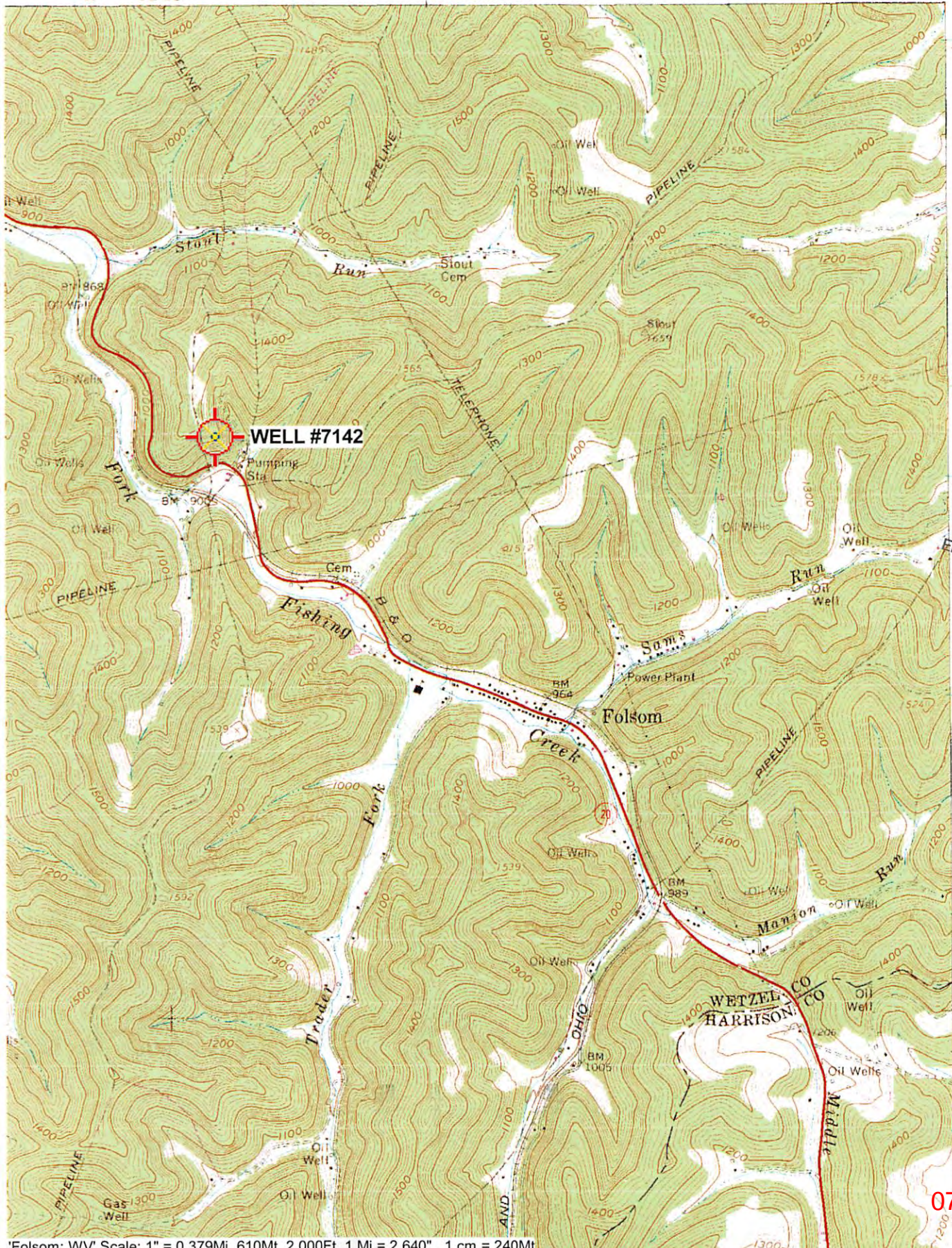

4372
4371
360 000
FEET
4370
4369
4368
27' 30"
4367

RECEIVED
Office of Oil and Gas
JUN 29 2018
WV Department of
Environmental Protection

07/13/2018

'Folsom; WV' Scale: 1" = 0.379Mi 610Mt 2,000Ft, 1 Mi = 2.640", 1 cm = 240Mt