



west virginia department of environmental protection

Office of Oil and Gas
601 57th Street, S.E.
Charleston, WV 25304
(304) 926-0450
fax: (304) 926-0452

Austin Caperton, Cabinet Secretary
www.dep.wv.gov

Friday, June 01, 2018
WELL WORK PLUGGING PERMIT
Vertical Plugging

CONSOLIDATION COAL COMPANY
1 BRIDGE STREET

MONONGAH, WV 265540000

Re: Permit approval for 4710330388 6733
47-103-03237-00-00

This well work permit is evidence of permission granted to perform the specified well work at the location described on the attached pages and located on the attached plat, subject to the provisions of Chapter 22 of the West Virginia Code of 1931, as amended, and all rules and regulations promulgated thereunder, and to any additional specific conditions and provisions outlined in the pages attached hereto. Notification shall be given by the operator to the Oil and Gas Inspector at least 24 hours prior to the construction of roads, locations, and/or pits for any permitted work. In addition, the well operator shall notify the same inspector 24 hours before any actual well work is commenced and prior to running and cementing casing. Spills or emergency discharges must be promptly reported by the operator to 1-800-642-3074 and to the Oil and Gas Inspector.

Upon completion of the plugging well work, the above named operator will reclaim the site according to the provisions of WV Code 22-6-30. Please be advised that form WR-38, Affidavit of Plugging and Filling Well, is to be submitted to this office within 90 days of completion of permitted well work, as should form WR-34 Discharge Monitoring Report within 30 days of discharge of pits, if applicable. Failure to abide by all statutory and regulatory provisions governing all duties and operations hereunder may result in suspension or revocation of this permit and, in addition, may result in civil and/or criminal penalties being imposed upon the operators.

Per 35 CSR 4-5.2.g this permit will expire in two (2) years from the issue date unless permitted well work is commenced. If there are any questions, please feel free to contact me at (304) 926- 0450.

James A. Martin
Chief



Operator's Well Number: 4710330388 6733
Farm Name: LARRY HOOD
U.S. WELL NUMBER: 47-103-03237-00-00
Vertical Plugging
Date Issued: 6/1/2018

PERMIT CONDITIONS

West Virginia Code §22-6-11 allows the Office of Oil and Gas to place specific conditions upon this permit. Permit conditions have the same effect as law. Failure to adhere to the specified permit conditions may result in enforcement action.

CONDITIONS

1. All pits must be lined with a minimum of 20 mil thickness synthetic liner.
2. In the event of an accident or explosion causing loss of life or serious personal injury in or about the well or while working on the well, the well operator or its contractor shall give notice, stating the particulars of the accident or explosion, to the oil and gas inspector and the Chief within twenty-four (24) hours.
3. Well work activities shall not constitute a hazard to the safety of persons.

1) Date APRIL 23, 20 18
2) Operator's
Well No. 6733
3) API Well No. 47-103-30388

STATE OF WEST VIRGINIA
DEPARTMENT OF ENVIRONMENTAL PROTECTION
OFFICE OF OIL AND GAS

APPLICATION FOR A PERMIT TO PLUG AND ABANDON

4) Well Type: Oil X / Gas _____ / Liquid injection _____ / Waste disposal _____ /
(If "Gas, Production _____ or Underground storage _____) Deep _____ / Shallow _____

5) Location: Elevation 1554.38' Watershed SAMS RUN OF SOUTH FORK FISHING CREEK
District GRANT County WETZEL Quadrangle FOLSOM, WV 7.5'

6) Well Operator CONSOLIDATION COAL COMPANY 7) Designated Agent DAVID RODDY
Address 1 BRIDGE STREET Address 1 BRIDGE STREET
MONONGAH, WV 26554 MONONGAH, WV 26554

8) Oil and Gas Inspector to be notified 9) Plugging Contractor
Name DEREK HAUGHT Name _____
Address P.O. BOX 85 Address _____
SMITHVILLE, WV 26178

10) Work Order: The work order for the manner of plugging this well is as follows:

SEE EXHIBIT No. 1
§
MSNA 101 C EXEMPTION

THIS WELL WAS PREVIOUSLY
API No. 47-103-30388

Notification must be given to the district oil and gas inspector 24 hours before permitted work can commence.

Work order approved by inspector Derek M. Haught Date 5/23/18

EXHIBIT NO.1

From the experience and technology developed since 1970 in plugging oil and gas wells for mining through, Consolidation Coal's Northern West Virginia Operations will utilize the following method to plug all future wells.

SOLID PLUG METHOD

- BEGIN → ★
- (a) If active well: clean out to total depth and plug back according to state regulations to a minimum of 200 feet below lowest minable coal seam.
 - (b) If abandoned well: clean out to first plug 200 feet below lowest minable coal seam.
 - (c) Circulate through tubing or drill steel an expanding Class A cement plug from a minimum of 200 feet below minable coal seam to a point 100 feet above minable coal.

Circulate through tubing or drill steel an expanding Class A cement plug from 100 feet above THE HIGHEST MINABLE COAL SEAM TO SURFACE.

A monument will be installed with API No. and stating "solid plug".

THIS IS AN ABANDONED WELL, THAT HAS BEEN PREVIOUSLY PLUGGED AS EVIDENCED BY THE PLUGGING AFFIDAVIT PROVIDED TO YOU BY THE OFFICE OF OIL & GAS. THEREFORE, START THE SOLID PLUG METHOD FROM (b).

JMM

RECEIVED
Office of Oil and Gas

MAY 25 2018

WV Department of
Environmental Protection

U.S. Department of Labor

Mine Safety and Health Administration
4015 Wilson Boulevard
Arlington, Virginia 22203-1984



JUL 13 2001

MSHA 101C
EXEMPTION

In the matter of
Consolidation Coal Company
Robinson Run No. 95
I.D. No. 46-01318

Petition for Modification

Docket No. M-2001-015-C

PROPOSED DECISION AND ORDER

On February 6, 2001, a petition was filed seeking a modification of the application of 30 CFR 75.1700 to Petitioner's Robinson Run No. 95 Mine. The Petitioner alleges that the alternative method outlined in the petition will at all times guarantee no less than the same measure of protection afforded by the standard.

The alternative method proposed by the petitioner is similar to that approved under similar petitions for modification with the exception of certain terms and conditions. Specifically, the District Manager has the authority to allow mining within 300 feet without plugging, and to accept wells cleaned and plugged prior to the effective date of this Order if the plugging methods are documented and meet the terms and conditions of this Order.

MSHA personnel conducted an investigation of the petition and filed a report of their findings and recommendations with the Administrator for Coal Mine Safety and Health. After a careful review of the entire record, including the petition and MSHA's investigative report and recommendation, this Proposed Decision and Order (PDO) is issued.

Finding of Fact and Conclusion of Law

The alternative method proposed by the Petitioner (as amended by MSHA) will at all times guarantee no less than the same measure of protection afforded the miners under 30 CFR 75.1700.

The petitioner reports that more than 550 oil and gas wells have been plugged and more than 475 plugged wells have been successfully mined through since the company first received modifications to the application of the standard at several of its other mines. Further, the petitioner adopted the special terms and condition MSHA imposed in Docket No. M-1990-066-C for the Shoemaker Mine. The petitioner plans to clean out and plug all wells including those with existing plugging affidavits, prior to mining through.

Typically, the wells are less than 2000 feet deep. The Robinson Run No. 95 Mine is extracting coal on the Pittsburgh Coal Seam. There are old workings on the coal seams above, and coal seams which are greater than 24 inches thick both above and below the current mine workings at various locations. Generally, the Pittsburgh Coal Seam is 200 to 700 feet from the surface depending upon the topography. The majority of the wells which will be plugged were drilled before 1930 prior to enactment of any drilling or plugging standards. Also, many of the well were abandoned before federal or state regulations became effective.

Unless the existing records show that an abandoned well was plugged using techniques equivalent to this proposed decision and order's terms and condition, and that information is submitted and accepted in accordance with Paragraph 2(s) as providing the required level of safety by the District Manager, the well shall be again cleaned, inadequate plugging materials drilled out and the well plugged in accordance with the terms and conditions of this proposed decision and order before such wells may be cut through or approached within the allowed limits. The summary information provided by the petition suggests that special attention to securing and interpreting the suite of drill logs required by Paragraph 1(a)(4) is needed to ensure that, at a minimum, the expanding cement plug extends from at least 200 feet below the lowest minable seam through 100 feet above the highest minable seam, unless the seams are separated by an interval greater than 300 feet, in which case each seam may be plugged individually.

On the basis of the petition and the findings of MSHA's investigation, Consolidation Coal Company is granted a modification of the application of 30 CFR 75.1700 to its Robinson Run No. 95 Mine. The mine is currently plugging and cutting through oil and gas wells using the special terms and conditions granted in the Proposed Decision and Order for Docket No. M-1979-261-C finalized August 18, 1980. This PDO will supercede the terms and conditions of that Order when it becomes effective.

ORDER

Wherefore, pursuant to the authority delegated by the Secretary of Labor to the Administrator for Coal Mine Safety and Health, and pursuant to Section 101(c) of the Federal Mine Safety and Health Act of 1977, 30 U.S.C., sec. 811(c), it is ordered that Consolidation Coal Company's Petition for Modification of the application of 30 CFR 75.1700 at the Robinson Run No. 95 Mine is hereby:

GRANTED, for mining through or near (whenever the safety barrier diameter is reduced to a distance less than the District Manager would approve pursuant to Section 75.1700) plugged oil or gas wells penetrating the Pittsburgh seam and other minable coal seams, conditioned upon compliance with the following terms and conditions:

1. Procedures to be utilized when plugging oil or gas wells.
 - a. Cleaning out and preparing oil and gas wells.
Prior to plugging an oil or gas well, the following procedure shall be followed:
 - (1) A diligent effort shall be made to clean the borehole to the original total depth. If this depth cannot be reached, the borehole shall be cleaned out to a depth which would permit the placement of at least 200 feet of expanding cement below the base of the lowest minable coal bed.
 - (2) When cleaning the borehole, a diligent effort shall be made to remove all the casing in the borehole. If it is not possible to remove all casing, the casing which remains shall be perforated, or ripped, at intervals spaced close enough to permit expanding cement slurry to infiltrate the annulus between the casing and the borehole wall for a distance of at least 200 feet below the base of the lowest minable coal bed.
 - (3) If the cleaned-out borehole produces gas, a mechanical bridge plug shall be placed in the borehole in a competent stratum at least 200 feet below the base of the lowest minable coal bed, but above the top of the uppermost hydrocarbon-producing stratum. If it is not possible to set a mechanical bridge plug, a substantial brush plug may be used in place of the mechanical bridge plug.
 - (4) A suite of logs shall be made consisting of a caliper survey, directional deviation survey, and log(s) suitable for determining the top and bottom of the lowest minable coal bed and

potential hydrocarbon producing strata and the location for the bridge plug.

- (5) If the uppermost hydrocarbon-producing stratum is within 200 feet of the base of the lowest minable coal bed, properly placed mechanical bridge plugs or a suitable brush plug described in Subparagraph (a)(3) shall be used to isolate the hydrocarbon producing stratum from the expanding cement plug. Nevertheless, a minimum of 200 feet of expanding cement shall be placed below the lowest minable coal bed.
- (6) The wellbore shall be completely filled and circulated with a gel that inhibits any flow of gas, supports the walls of the borehole, and increases the density of the expanding cement. This gel shall be pumped through open-end tubing run to a point approximately 20 feet above the bottom of the cleaned out area of the borehole or bridge plug.

b. Plugging oil or gas wells to the surface. The following procedures shall be utilized when plugging gas or oil wells to the surface:

- (1) A cement plug shall be set in the wellbore by pumping an expanding cement slurry down the tubing to displace the gel and fill the borehole to the surface. (As an alternative, the cement slurry may be pumped down the tubing so that the borehole is filled with Portland cement or a Portland cement-fly ash mixture from a point approximately 100 feet above the top of the lowest minable coal bed to the surface with an expanding cement plug extending from at least 200 feet below the lowest minable coal bed to the bottom of the Portland cement.) There shall be at least 200 feet of expanding cement below the base of the lowest minable coal bed.
- (2) A small quantity of steel turnings, or other small magnetic particles, shall be embedded in the top of the cement near the surface to serve as a permanent magnetic monument of the borehole.

- c. Plugging oil or gas wells using the vent pipe method. The following procedures shall be utilized when using the vent pipe method for plugging oil and gas wells:
- (1) A 4½-inch or larger vent pipe shall be run into the wellbore to a depth of 100 feet below the lowest minable coal bed and swedged to a smaller diameter pipe, if desired, which will extend to a point approximately 20 feet above the bottom of the cleaned out area of the borehole or bridge plug.
 - (2) A cement plug shall be set in the wellbore by pumping an expanding cement slurry, Portland cement, or a Portland cement-fly ash mixture down the tubing to displace the gel so that the borehole is filled with cement. The borehole and the vent pipe shall be filled with expanding cement for a minimum of 200 feet below the base of the lowest minable coal bed. The top of the expanding cement shall extend upward to a point approximately 100 feet above the top of the lowest minable coal bed.
 - (3) All fluid shall be evacuated from the vent pipe to facilitate testing for gases. During the evacuation of fluid, the expanding cement shall not be disturbed.
 - (4) The top of the vent pipe shall be protected to prevent liquids or solids from entering the wellbore, but permit ready access to the full internal diameter of the vent pipe when necessary.
- d. Plugging oil and gas wells for use as degasification boreholes. The following procedures shall be utilized when plugging oil or gas wells for subsequent use as degasification boreholes:
- (1) A cement plug shall be set in the wellbore by pumping an expanding cement slurry down the tubing to displace the gel and provide at least 200 feet of expanding cement below the lowest minable coal bed. The top of the

expanding cement shall extend upward to a point above the top of the coal bed being mined. This distance shall be based on the average height of the roof strata breakage for the mine.

- (2) To facilitate methane drainage, degasification casing of suitable diameter, slotted or perforated throughout its lower 150 to 200 feet, shall be set in the borehole to a point 10 to 30 feet above the top of the expanding cement.
 - (3) The annulus between the degasification casing and the borehole wall shall be cemented from a point immediately above the slots or perforations to the surface.
 - (4) The degasification casing shall be cleaned out for its total length.
 - (5) The top of the degasification casing shall be fitted with a wellhead equipped as required by the District Manager. Such equipment may include check valves, shut-in valves, sampling port, flame arrestor equipment, and security fencing.
2. The following cut-through procedures (a-t) apply whenever the petitioner reduces the safety barrier diameter to a distance less than the District Manager would approve pursuant to Section 75.1700 or proceeds with an intent to cut through a plugged well:
- a. Prior to reducing the safety barrier to a distance less than the District Manager would approve pursuant to Section 75.1700 or proceeding with an intent to cut through a plugged well, the operator shall notify the District Manager or his designee.
 - b. The MSHA District Manager or designee may conduct a conference prior to mining through any plugged well to review and approve the specific procedures for mining through the well. Representatives of the operator, the representative of the miners, and the appropriate State agency shall be informed, within a reasonable time prior to the conference, and be given an opportunity to attend

and participate. This meeting may be called by the operator.

- c. Mining in close proximity to or through a plugged well shall be done on a shift approved by the District Manager or designee.
- d. The District Manager or designee, representative of the miners, and the appropriate State agency shall be notified by the operator in sufficient time prior to the mining through operation in order to have an opportunity to have representatives present.
- e. When using continuous mining equipment, drivage sights shall be installed at the last open crosscut near the place to be mined to ensure intersection of the well. The drivage sites shall not be more than 50 feet from the well. When using long-wall mining methods, drivage sights shall be installed on 10-foot centers for a distance of 50 feet in advance of the well bore. The drivage sights shall be installed in the headgate and tailgate.
- f. Firefighting equipment, including fire extinguishers, rock dust, and sufficient fire hose to reach the working face area of the mining through shall be available when either the conventional or continuous mining method is used. The fire hose shall be located in the last open crosscut of the entry or room. All fire hoses shall be ready for operation during the mining through.
- g. Sufficient supplies of roof support and ventilation materials shall be available and located at the last open crosscut. In addition, an emergency plug and/or plugs shall be available in the immediate area of the cut through.
- h. The quantity of air required by the approved mine ventilation plan, but not less than 6,000 cubic feet of air per minute for scrubber equipped continuous miners or not less than 9,000 cubic feet per minute for continuous miner sections using auxiliary fans or line brattice only, shall be used to ventilate the working face during the mining through operation. The quantity of air

required by the ventilation plan, but not less than 30,000 cfm, shall reach the working face of each future longwall during the mine-through operation.

- i. Equipment shall be checked for permissibility and serviced on the shift prior to mining through the well.
- j. The methane monitor(s) on the continuous mining machine or the longwall shear and face shall be calibrated on the shift prior to mining through the well.
- k. When mining is in progress, tests for methane shall be made with a hand-held methane detector at least every 10 minutes from the time that mining with the continuous mining machine is within 30 feet of the well until the well is intersected and immediately prior to mining through. When mining with longwall mining equipment, the tests for methane shall be made at least every 10 minutes when the longwall face is within 10 feet of the well. During the actual cutting through process, no individual shall be allowed on the return side until mining through has been completed and the area has been examined and declared safe.
- l. When using continuous mining methods, the working place shall be free from accumulations of coal dust and coal spillages, and rock dust shall be placed on the roof, rib and floor to within 20 feet of the face when mining through or near the well on the shift or shifts during which the cut through will occur. On longwall sections rock dusting shall be conducted and placed on the roof, rib, and floor up to both headgate and tailgate gob.
- m. When the wellbore is intersected, all equipment shall be deenergized and the place thoroughly examined and determined safe before mining is resumed. Any well casing shall be removed and no open flame shall be permitted in the area until adequate ventilation has been established around the wellbore.

- n. After a well has been intersected and the working place determined safe, mining shall continue in by the well a sufficient distance to permit adequate ventilation around the area of the wellbore.
- o. No person shall be permitted in the area of the mining through operation except those actually engaged in the operation, company personnel, representatives of the miners, personnel from MSHA, and personnel from the appropriate State agency.
- p. The mining through operation shall be under the direct supervision of a certified official. Instructions concerning the mining through operation shall be issued only by the certified official in charge.
- q. MSHA personnel may interrupt or halt the mining through operation when it is necessary for the safety of the miners.
- r. A copy of the petition shall be maintained at the mine and be available to the miners.
- s. The Petitioner shall file a plugging affidavit setting forth the persons who participated in the work, a description of the plugging work, and a certification by the Petitioner that the well has been plugged as described.
- t. Within 60 days after this PDO becomes final, the Petitioner shall submit proposed revisions for its approved 30 CFR Part 48 training plan to the Coal Mine Safety and Health District Manager. These proposed revisions shall include initial and refresher training regarding compliance with the terms and conditions stated in the PDO.

Any party to this action desiring a hearing on this matter must file in accordance with 30 CFR 44.14, within 30 days. The request for hearing must be filed with the Administrator for Coal Mine Safety and Health, 4015 Wilson Boulevard, Arlington, Virginia 22203.

If a hearing is requested, the request shall contain a concise summary of position on the issues of fact or law desired to be raised by the party requesting the hearing, including specific

objections to the proposed decision. A party other than Petitioner who has requested a hearing shall also comment upon all issues of fact or law presented in the petition, and any party to this action requesting a hearing may indicate a desired hearing site. If no request for a hearing is filed within 30 days after service thereof, the Decision and Order will become final and must be posted by the operator on the mine bulletin board at the mine.

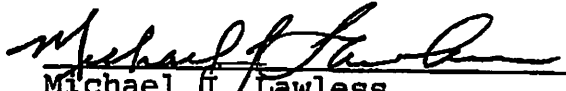

Michael J. Lawless
Deputy Administrator
for Coal Mine Safety and Health

Certificate of Service

I hereby certify that a copy of this proposed decision was served personally or mailed, postage prepaid, this 13th day of July, 2001 to:

Robert M. Vukas, Esq.
CONSOL, Inc.
Consol Plaza
1800 Washington Road
Pittsburgh, Pennsylvania 15241-1421

Addressee of Record
Mr. James Siko, Superintendent
Consolidation Coal Company
Robinson Run No. 95
RT. 2, Box 152
Mannington, West Virginia 26582

Ms. Joyce A. Hanula
United Mine Workers
of America
8315 Lee Highway
Fairfax, Virginia 22031-2215

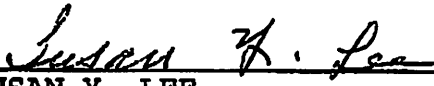

SUSAN Y. LEE
Mine Safety and Health Technician

cc: Mr. Ronald L. Harris

FORM 00.8

STATE OF WEST VIRGINIA
DEPARTMENT OF MINES
OIL AND GAS DIVISION

AFFIDAVIT OF PLUGGING AND FILLING WELL

AFFIDAVIT SHOULD BE MADE IN TRIPLICATE. ONE COPY MAILED TO THE DEPARTMENT, ONE COPY TO BE RETAINED BY THE WELL OPERATOR AND THE THIRD COPY (AND EXTRA COPIES IF REQUIRED) SHOULD BE MAILED TO EACH COAL OPERATOR AT THEIR RESPECTIVE ADDRESSES.

Robinson Improvement Co. COAL OPERATOR OR OWNER The Plains, Virginia. ADDRESS	SOUTH PENN. NATURAL GAS COMPANY, Union Trust Building, Parkersburg, W. Va. COMPLETE ADDRESS
COAL OPERATOR OR OWNER	May 11, 1942. WELL AND LOCATION
ADDRESS	Grant District
Hugh Martin, LEASE OR PROPERTY OWNER Wyatt, W. Va. ADDRESS	Wetzel County
	Well No. 17
	Genine Robinson Farm
STATE INSPECTOR SUPERVISING PLUGGING	D. G. Courtney

AFFIDAVIT

STATE OF WEST VIRGINIA,
County of Harrison } SS:

Harvey Goodwin and Alphonse G. Parker
being first duly sworn according to law depose and say that they are experienced in the work of plugging and filling oil and gas wells and were employed by South Penn. Natural Gas Co., well operator, and participated in the work of plugging and filling the above well, that said work was commenced on the 19th day of February, 1942, and that the well was plugged and filled in the following manner:

SAND OR ZONE RECORD FORMATION	FILLING MATERIAL			PLUGS USED SIZE & KIND	CASING	
	CONTENT	FROM	TO		CSS PULLED	CSS LEFT IN
Gordon - Stray	Clay	3555	3480	5-3/16" wood	-2" Tubing	
	Cement	3477	3467			
50 Foot	Clay	3467	2886	5-3/16" wood		
	Cement	2883	2873	5-3/16"	290'	
Big Injun	Clay	2873	2759	6-5/8" wood		
	Cement	2756	2746			
Big Injun	Clay	2746	2710	6-5/8" wood		
	Cement	2707	2697			
B.Lime-L.Lime	Clay	2697	2280	6-5/8" wood		
	Cement	2277	2267			
Salt Sand	Clay	2267	2056	6-5/8" wood		
	Cement	2022	2012	6-5/8"	1606'	1140'
Permanent Bridge		1585				
No Vent pipe - no coal operations	Clay	1585	1465			
	Clay	1408	to surface			
COAL SEAMS						
(NAME) Pittsburgh	Cement	1465	1408	DESCRIPTION OF MONUMENT Cement 33"X33"X10"-cement post in center, - 3' high. Inscription, - S.P.N.G.Co.-February, 1942.		
(NAME)						
(NAME)						
(NAME)						

and that the work of plugging and filling said well was completed on the 25th day of February, 1942.

And further deponents saith not.

Sworn to and subscribed before me this 16 day of May, 1942.

My commission expires:

May 27, 1944



Harvey Goodwin
Alphonse G. Parker
Notary Public

Permit No. W.V.T.-388

06/01/2018

STATE OF WEST VIRGINIA
DEPARTMENT OF MINES
OIL AND GAS DIVISION

47-10303237P

AY 508-A

WELL RECORD

Oil or Gas Well (and)

Permit No. 508-A

Company South Penn Natural Gas Company	Casing and Well No.	Used in Drilling	Left in Well	Packers
Address Union Trust Building, Parkersburg, W. Va.				
Farm Benine Robinson Acres 300				
Location (waters) ----	Size			
Well No. 17 Elev. 1578.45	16			Kind of Packer
District Grant County Netzel	18			
The surface of tract is owned in fee by Hugh Martin	10	1005 Pulled	460 Pulled	Size of
Address Wyatt, W. Va.	8 1/4	1958	Pulled	
Mineral rights are owned by Robinson Improvement Co.	6 3/8	2765		Depth set
Address The Plains, Va.	5 3/16	2875		
Drilling commenced June 24, 1908	3			Perf. top
Drilling completed Sept. 12, 1908	2			Perf. bottom
Date shot see below Depth of shot --				Perf. top
Open-Flow /10ths Water in ---- Inch	Liners Used			Perf. bottom
/10ths Merc. in ---- Inch	Cond.	18		
Volume ---- Cu. Ft.	CASING CEMENTED	SIZE	No. Ft.	Date
Rock Pressure ---- lbs ---- hr.				
Oil 3 bbls., 1st 24 hrs.	COAL WAS ENCOUNTERED AT	FEET	INCHES	
Fresh water ---- feet ---- feet		FEET	INCHES	FEET INCHES
Salt water ---- feet ---- feet		FEET	INCHES	FEET INCHES

Formation	Color	Hard or Soft	Top	Bottom	Oil Gas or Water	Depth Found	Remarks
Pittsburgh Coal			1428	1455			
Dunkard			1940	1995			
Salt Sand			2045	2250			
Little Lime			2440	2650			
Pencil Gave			2650	2655			
Big Lime			2665	2730			
Big Injun			2730	2835			
Fifty Foot			3380	3385			
Red Rock			3405	3460			
Stray Sand			3500	3506			
Gordon Sand			3531		Oil	3505	
Total Depth				3555			
Shot Record:							
	9/22/05	20 qts					
	4/12/09	30 qts					
	5/17/17	20 qts					
	1/ 8/41	40 qts					

RECEIVED
Office of Oil and Gas
MAY 25 2018
WV Department of
Environmental Protection

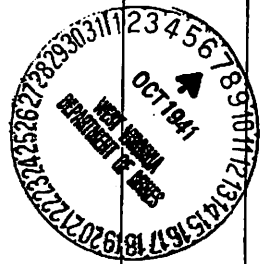

4710303237A

Formation	Color	Hard or Soft	Top	Bottom	Oil, Gas or Water	Depth Found	Remarks

RECEIVED
Office of Oil and Gas

MAY 25 2018

WV Department of
Environmental Protection

Date October 6, 1941, 19

APPROVED SOUTH PENN NATURAL GAS COMPANY, Owner

By Etton E. Young
Land Agent.

06/01/2018



Selected County: (103) Weitzel

Enter Permit #: 30388

Get Data | Reset

Select datatypes: (Check All)

Location
 Owner/Completion
 Pay/Show/Water
 Production
 Stratigraphy
 Logs
 Plugging
 Stratigraphy
 Sample
 Bim Hole Loc

Well: County = 103 Permit = 30388

Report Time: Friday, April 20, 2018 5:42:38 AM

06/01/2018

Location Information: [View Map](#)

API 4710330388 COUNTY PERMIT TAX_DISTRICT QUAD_75 QUAD_15 LAT_DD LON_DD UTIME UTMN
 4710330388 Weitzel 30388 Grant Folsom Centerpoint 39.483843 -80.504867 542581 4370589.4

There is no Bottom Hole Location data for this well

Owner Information:

API	CMP_DT	SURFIX	STATUS	SURFACE_OWNER	WELL_NUM	CO_NUM	LEASE	LEASE_NUM	MINERAL_OWN	OPERATOR_AT_COMPLETION	PROP_YD	PROP_IRGT_FM	TFM_EST_PR
4710330388	9/12/1902	Original Loc	Completed	High Main	17		Gemine Robinson	48810	Robinson Improvement Co	South Penn Oil (S. Penn Nat. Gas)	0	0	0
4710330388	9/22/1905	Worked Over	Completed	High Main	17		Gemine Robinson	48810	Robinson Improvement Co	South Penn Oil (S. Penn Nat. Gas)	0	0	0
4710330388	4/12/1909	Worked Over	Completed	High Main	17		Gemine Robinson	48810	Robinson Improvement Co	South Penn Oil (S. Penn Nat. Gas)	0	0	0
4710330388	5/17/1917	Worked Over	Completed	High Main	17		Gemine Robinson	48810	Robinson Improvement Co	South Penn Oil (S. Penn Nat. Gas)	0	0	0
4710330388	1/8/1941	Worked Over	Completed	High Main	17		Gemine Robinson	48810	Robinson Improvement Co	South Penn Oil (S. Penn Nat. Gas)	0	0	0

Completion Information:

API	CMP_DT	SPUD_DT	ELEV DATUM	FIELD	DEEPEST_FM	DEEPEST_FMT	INITIAL CLASS	FINAL CLASS	TYPE	RIG	CMP_MTHD	TVD	TMD	NEW_FTG	G_BEF	G_AFT	O_AFT	O_BEF	O_AFT	NGL_BEF	NGL_AFT	P_BEF	TI_BEF	P_AFT	TI_AFT	BH
4710330388	9/12/1902	6/24/1902	1578	Ground Level	Wallace-Folsom	Gordon	Gordon	Development Well	undclassified	Oil	Cable Tool	Shot	3555	3555	0	0	0	0	0	0	0	0	0	0	0	0
4710330388	9/22/1905	-/-	1578	Ground Level	Wallace-Folsom	Gordon	Gordon	undclassified	undclassified	Oil	Cable Tool	Shot	3555	3555	0	0	0	0	0	0	0	0	0	0	0	
4710330388	4/12/1909	-/-	1578	Ground Level	Wallace-Folsom	Gordon	Gordon	undclassified	undclassified	Oil	Cable Tool	Shot	3555	3555	0	0	0	0	0	0	0	0	0	0	0	
4710330388	5/17/1917	-/-	1578	Ground Level	Wallace-Folsom	Gordon	Gordon	undclassified	undclassified	Oil	Cable Tool	Shot	3555	3555	0	0	0	0	0	0	0	0	0	0	0	
4710330388	1/8/1941	-/-	1578	Ground Level	Wallace-Folsom	Gordon	Gordon	undclassified	undclassified	Oil	Cable Tool	Shot	3555	3555	0	0	0	0	0	0	0	0	0	0	0	

There is no Production Gas data for this well

There is no Production Oil data for this well ** some operators may have reported NGL under Oil

There is no Production NGL data for this well ** some operators may have reported NGL under Oil

There is no Production Water data for this well

Stratigraphy Information:

API	SURFIX	FM	FM_QUALITY	DEPTH_TOP	DEPTH_QUALITY	THICKNESS	THICKNESS_QUALITY	ELEV DATUM
4710330388	Original Loc	Pittsburgh coal	Well Record	1428	Reasonable	7	Reasonable	1578
4710330388	Original Loc	Manhning S&B/Dunk	Well Record	1940	Reasonable	55	Reasonable	1578
4710330388	Original Loc	S&B Sands (undrf)	Well Record	2045	Reasonable	205	Reasonable	1578
4710330388	Original Loc	Little Cave	Well Record	2640	Reasonable	10	Reasonable	1578
4710330388	Original Loc	Parcel Cave	Well Record	2665	Reasonable	5	Reasonable	1578
4710330388	Original Loc	Big Lime	Well Record	2730	Reasonable	65	Reasonable	1578
4710330388	Original Loc	Fifty-foot	Well Record	3350	Reasonable	105	Reasonable	1578
4710330388	Original Loc	Gordon Stray	Well Record	3500	Reasonable	35	Reasonable	1578
4710330388	Original Loc	Gordon	Well Record	3531	Reasonable	6	Reasonable	1578

There is no Wireline (E-Log) data for this well

Plugging Information:

API	PLG_DT	DEPTH_PBT
4710330388	2/25/1942	0

There is no Sample data for this well

RECEIVED
Office of Oil and Gas
MAY 25 2018
WV Department of
Environmental Protection

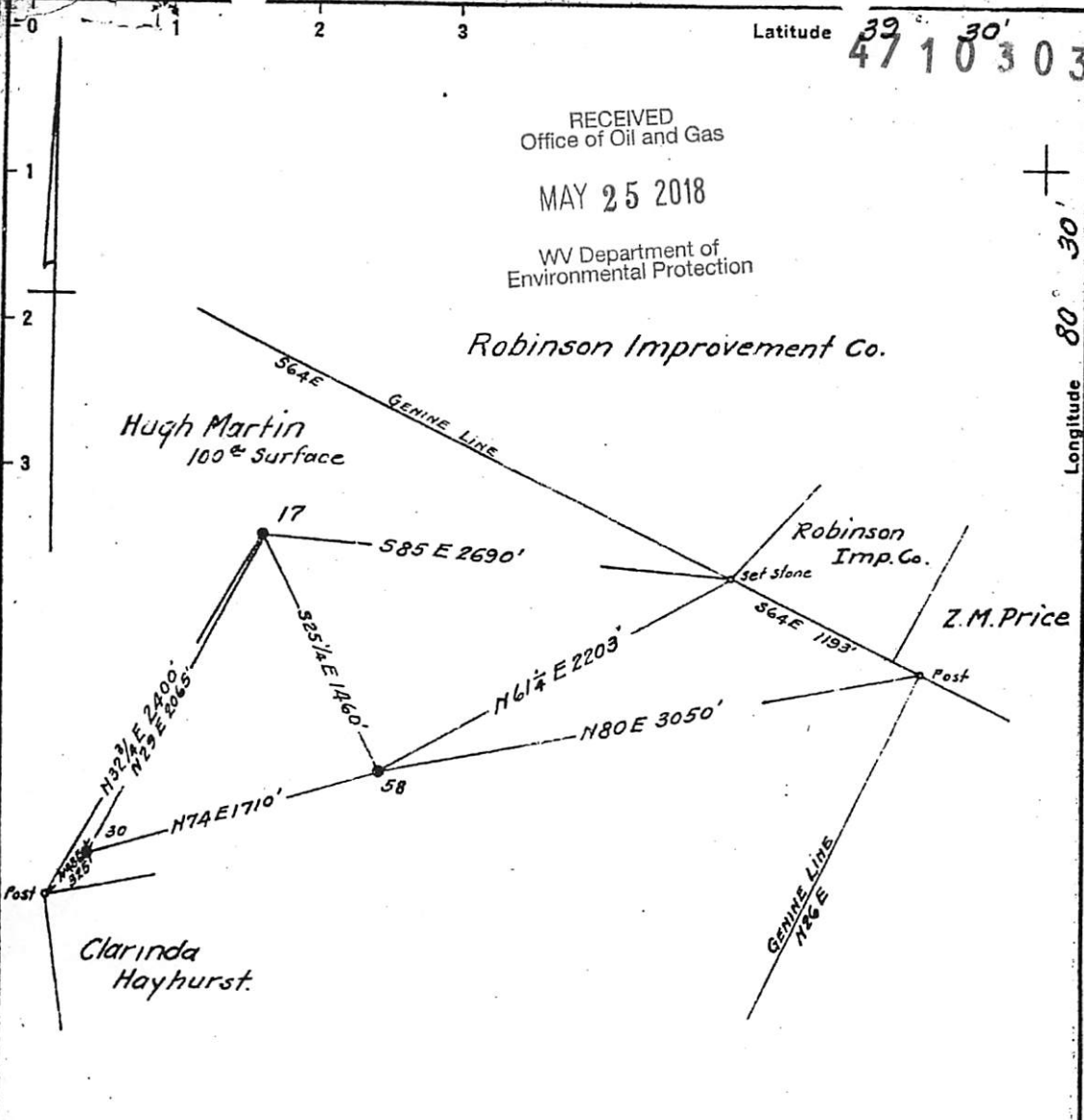

RECEIVED
Office of Oil and Gas

MAY 25 2018

WV Department of
Environmental Protection

Robinson Improvement Co.

Hugh Martin
100% Surface

Robinson
Imp. Co.

Z.M. Price

Clarinda
Hayhurst.

Coal: Robinson Improvement Co.
The Plains, Va.

Surface: Hugh Martin
Wyatt, W.Va.

0.27 E.S.W
Map N59

New Location...
Drill Deeper...
Abandonment...

OCT 20 1941

Company South Penn Natural Gas Co.
Address Parkersburg, W. Va.
Farm Genine - Robinson
Tract _____ Acres 300 Lease No. 46810
Well (Farm) No. 17 Serial No. _____
Elevation (Spirit Level) 1578.45
Quadrangle Centerpoint
County Wetzel District Grant
Engineer E.C. Tabler
Engineer's Registration No. _____
File No. _____ Drawing No. _____
Date July 18, 1941 Scale 1" = 800'

STATE OF WEST VIRGINIA
DEPARTMENT OF MINES
OIL AND GAS DIVISION
CHARLESTON

WELL LOCATION MAP
FILE NO. WET-388A

+ Denotes location of well on United States
Topographic Maps, scale 1 to 62,500, lat-
itude and longitude lines being represented
by border lines as shown.

- Denotes one inch spaces on border line
of original tracing.

06/01/2018

1) Date: 4710303237P APRIL 23, 2018
 2) Operator's Well Number 6733

3) API Well No.: 47 - 103 - 30388

STATE OF WEST VIRGINIA
DEPARTMENT OF ENVIRONMENTAL PROTECTION, OFFICE OF OIL AND GAS
NOTICE OF APPLICATION TO PLUG AND ABANDON A WELL

<p>4) Surface Owner(s) to be served:</p> <p>(a) Name <u>LARRY HOOD</u> Address <u>1007 SAMS RUN RD</u> <u>FOLSOM, WV 26348</u></p> <p>(b) Name _____ Address _____</p> <p>(c) Name _____ Address _____</p>	<p>5) (a) Coal Operator</p> <p>Name <u>CONSOLIDATION COAL CO.</u> Address <u>1 BRIDGE STREET</u> <u>MONONGAH, WV 26554</u></p> <p>(b) Coal Owner(s) with Declaration</p> <p>Name _____ Address _____</p> <p>(c) Coal Lessee with Declaration</p> <p>Name _____ Address _____</p>	<p align="right">RECEIVED Office of Oil and Gas</p> <p align="center">MAY 25 2018</p> <p align="right">WV Department of Environmental Protection</p>
<p>6) Inspector <u>DEREK HAUGHT</u> Address <u>P.O. BOX 85</u> <u>SMITHVILLE, WV 26178</u> Telephone <u>(304) 206-7613</u></p>		

TO THE PERSONS NAMED ABOVE: You should have received this Form and the following documents:

- (1) The application to Plug and Abandon a Well on Form WW-4B, which sets out the parties involved in the work and describes the well its and the plugging work order; and
- (2) The plat (surveyor's map) showing the well location on Form WW-6.

The reason you received these documents is that you have rights regarding the application which are summarized in the instructions on the reverses side. However, you are not required to take any action at all.

Take notice that under Chapter 22-6 of the West Virginia Code, the undersigned well operator proposes to file or has filed this Notice and Application and accompanying documents for a permit to plug and abandon a well with the Chief of the Office of Oil and Gas, West Virginia Department of Environmental Protection, with respect to the well at the location described on the attached Application and depicted on the attached Form WW-6. Copies of this Notice, the Application, and the plat have been mailed by registered or certified mail or delivered by hand to the person(s) named above (or by publication in certain circumstances) on or before the day of mailing or delivery to the Chief.

David Roddy

Well Operator CONSOLIDATION COAL COMPANY



By: DAVID RODDY
PROJECT ENGINEER
1 BRIDGE STREET
MONONGAH, WV 26554
(304) 534-4748

Subscribed and sworn before me this 17th day of May, 2018

My Commission Expires June 13, 2024
 _____ Notary Public

Oil and Gas Privacy Notice

The Office of Oil and Gas processes your personal information, such as name, address and phone number, as a part of our regulatory duties. Your personal information may be disclosed to other State agencies or third parties in the normal course of business or as needed to comply with statutory or regulatory requirements, including Freedom of Information Act requests. Our office will appropriately secure your personal information. If you have any questions about our use of your personal information, please contact DEP's Chief Privacy Officer at depprivacyoffier@wv.gov.

06/01/2018

WW-9
(5/16)

API Number 47 - 103 - 30388 ORIGINAL API
Operator's Well No. 6733

STATE OF WEST VIRGINIA
DEPARTMENT OF ENVIRONMENTAL PROTECTION
OFFICE OF OIL AND GAS
FLUIDS/ CUTTINGS DISPOSAL & RECLAMATION PLAN

4710303237P

Operator Name Consolidation Coal Company OP Code 10950

Watershed (HUC 10) SAMS RUN OF SOUTH FORK FISHING CREEK Quadrangle FOLSOM, WV 7.5'

Do you anticipate using more than 5,000 bbls of water to complete the proposed well work? Yes No

Will a pit be used? Yes No

If so, please describe anticipated pit waste: _____

Will a synthetic liner be used in the pit? Yes No If so, what ml.? _____ RECEIVED Office of Oil and Gas

Proposed Disposal Method For Treated Pit Wastes:

MAY 25 2018

_____ Land Application (if selected provide a completed form WW-9-GPP)

_____ Underground Injection (UIC Permit Number _____)

_____ Reuse (at API Number _____)

_____ Off Site Disposal (Supply form WW-9 for disposal location)

■ _____ Other (Explain Tanks, see attached letter)

WV Department of Environmental Protection

Will closed loop system be used? If so, describe: Yes. Gel circulated from tank thru well bore and returned to tank

Drilling medium anticipated for this well (vertical and horizontal)? Air, freshwater, oil based, etc. Gel or Cement

-If oil based, what type? Synthetic, petroleum, etc. _____

Additives to be used in drilling medium? Bentonite, Bicarbonate of Soda

Drill cuttings disposal method? Leave in pit, landfill, removed offsite, etc. Shaker cutting buried on site.

-If left in pit and plan to solidify what medium will be used? (cement, lime, sawdust) N/A

-Landfill or offsite name/permit number? N/A

Permittee shall provide written notice to the Office of Oil and Gas of any load of drill cuttings or associated waste rejected at any West Virginia solid waste facility. The notice shall be provided within 24 hours of rejection and the permittee shall also disclose where it was properly disposed.

I certify that I understand and agree to the terms and conditions of the GENERAL WATER POLLUTION PERMIT issued on April 1, 2016, by the Office of Oil and Gas of the West Virginia Department of Environmental Protection. I understand that the provisions of the permit are enforceable by law. Violations of any term or condition of the general permit and/or other applicable law or regulation can lead to enforcement action.

I certify under penalty of law that I have personally examined and am familiar with the information submitted on this application form and all attachments thereto and that, based on my inquiry of those individuals immediately responsible for obtaining the information, I believe that the information is true, accurate, and complete. I am aware that there are significant penalties for submitting false information, including the possibility of fine or imprisonment.

Company Official Signature David Roddy

Company Official (Typed Name) David Roddy



Subscribed and sworn before me on this 15th day of May, 2018

Janet L. Lieving Notary Public
June 13, 2024

My commission expires _____

06/01/2018

Operator's Well No. 6733

Proposed Revegetation Treatment: Acres Disturbed 1 Prevegetation pH _____

Lime 3 Tons/acre or to correct to pH 6.0

Fertilizer type 10-20-20 or equivalent

Fertilizer amount 500 lbs/acre

Mulch 2 Tons/acre

Seed Mixtures

Temporary

Permanent

Seed Type	lbs/acre
See Attachment	<u>100</u>

Seed Type	lbs/acre
See Attachment	<u>100</u>

Attach:
Maps(s) of road, location, pit and proposed area for land application (unless engineered plans including this info have been provided). If water from the pit will be land applied, provide water volume, include dimensions (L, W, D) of the pit, and dimensions (L, W), and area in acres, of the land application area.

Photocopied section of involved 7.5' topographic sheet.

Plan Approved by: Derek M. Haught

Comments: _____

Title: Oil & Gas Inspector Date: 5/23/18

Field Reviewed? Yes No

CAUDILL SEED • 1064 E MAIN HWY 60 HOUSE #2 • MOREHEAD KY 40351 • AMS # 4923



NOTICE TO CONSUMERS

"Notice: Arbitration/conciliation/mediation required by several states. Under the seed laws of several states, arbitration, mediation, or conciliation is required as a prerequisite to maintaining a legal action based upon the failure of seed, to which this notice is attached, to produce as represented. The consumer shall file a complaint (sworn for AR, FL, IN, MS, SC, TX, WA; signed only CA, ID, ND, SD) along with the required filing fee (where applicable) with the Commissioner/Director/Secretary of Agriculture, Seed Commissioner (IN), or Chief Agricultural Officer within such time as to permit inspection of the crops, plants, or trees by the designated agency and the seedsman from whom the seed was purchased. A copy of the complaint shall be sent to the seller by certified or registered mail or as otherwise provided by state statute."

MIXTURE-COASTAL SEED 2015
 LOT NO: 7M1000 NET WT 50
 CROP: .58 INERT: 1.56 WEED SEED: .26

KIND
 ANNUAL RYEGRASS
 ORCHARDGRASS
 COATING MATERIAL
 PERENNIAL RYEGRASS
 CLOVER
 COATING MATERIAL
 TIMOTHY
 BIRDFOOT TREFOIL
 COATING MATERIAL
 LADINO CLOVER
 COATING MATERIAL

VARIETY
 MAGNUM
 POTOMAC

 LINN
 NOT STATED

 CLIMAX
 NOT STATED

 SEMINOLE

ORG	PURE	GERM	HARD	DORM	TEST
OR	29.40	90.00	.00	.00	10/16
OR	11.39	85.00	.00	.00	11/16
	8.00	.00	.00	.00	11/16
OR	19.60	85.00	.00	.00	11/16
OR	6.40	85.00	.00	.00	12/16
	3.40	.00	.00	.00	12/16
CAN	9.80	85.00	.00	.00	10/16
CAN	2.83	83.00	7.00	.00	11/16
	1.91	.00	.00	.00	11/16
OR	3.17	60.00	25.00	.00	8/16
	1.70	.00	.00	.00	8/16

NOTICE TO BUYER: WE WARRANT THAT SEEDS WE SELL WILL CONFORM TO THE LABEL DESCRIPTION REQUIRED UNDER STATE AND FEDERAL LAWS, WITHIN RECOGNIZED TOLERANCES. WE MAKE NO WARRANTIES, EXPRESSED OR IMPLIED, OF MERCHANTABILITY, FITNESS FOR PURPOSE, OR OTHERWISE, WHICH WOULD EXTEND BEYOND SUCH DESCRIPTIONS, AND IN ANY EVENT OUR LIABILITY FOR BREACH OF ANY WARRANTY OR CONTRACT WITH RESPECT TO SUCH SEED IS LIMITED TO THE PURCHASE PRICE OF SUCH SEEDS.

Memo
 Treatments

NOXIOUS WEEDS PER LB:

RECEIVED
 Office of Oil and Gas

MAY 25 2018

WV Department of
 Environmental Protection

Consolidation Coal Company
Northern West Virginia Operations
1 Bridge Street
Monongah, WV 26554

phone: 304-534-4748
fax: 304-534-4739
e-mail: ronnieharsh@consolenergy.com
web: www.coalsource.com

*Name: RONNIE HARSH
*title: Project Engineer

April. 7, 2014

Department of Environmental Protection
Office of Oil and Gas
601 57th Street, SE
Charleston, WV 25304-2345
Phone: (304) 926-0499
Fax: (304) 926-0452

RECEIVED
Office of Oil and Gas

MAY 25 2018

WV Department of
Environmental Protection

To Whom It May Concern:

As per the Department of Environmental Protection, Office of Oil and Gas request, Consolidation Coal Company, Northern West Virginia Operations, submits the following procedures utilizing pit waste.

Upon submitting a well work application (without general permit for Oil and Gas Pit Waste Discharge Application), Consolidation Coal Company, Northern West Virginia Operations, will construct no pits, but instead will use mud tanks to contain all drilling muds.

Once the well is completed, that material (minus the cave material) will be trucked to the next well to be plugged or to DEP impoundment facilities number U-78-83, U-104-83, or U-1011-93.

Sincerely,



Ronnie Harsh
Project Engineer

N/A

STATE OF WEST VIRGINIA
DEPARTMENT OF ENVIRONMENTAL PROTECTION
OFFICE OF OIL AND GAS
GROUNDWATER PROTECTION PLAN

Operator Name: CONSOLIDATION COAL COMPANY

Watershed (HUC 10): SAMS RUN OF SOUTH FORK FISHING CREEK Quad: FOLSOM, WV 7.5'

Farm Name: _____

1. List the procedures used for the treatment and discharge of fluids. Include a list of all operations that could contaminate the groundwater.

2. Describe procedures and equipment used to protect groundwater quality from the list of potential contaminant sources above.

3. List the closest water body, distance to closest water body, and distance from closest Well Head Protection Area to the discharge area.

4. Summarize all activities at your facility that are already regulated for groundwater protection.

RECEIVED
Office of Oil and Gas

MAY 25 2018

WV Department of
Environmental Protection

5. Discuss any existing groundwater quality data for your facility or an adjacent property.

06/01/2018

N/A

6. Provide a statement that no waste material will be used for deicing or fill material on the property.

7. Describe the groundwater protection instruction and training to be provided to the employees. Job procedures shall provide direction on how to prevent groundwater contamination.

RECEIVED
Office of Oil and Gas
MAY 25 2018
WV Department of
Environmental Protection

8. Provide provisions and frequency for inspections of all GPP elements and equipment.

Signature: _____

Date: _____

Well# 6733

FOLSOM WV 7.5' Quad
Scale: 1" = 500'

1000



1200

1100

RECEIVED
Office of Oil and Gas
MAY 25 2018
WV Department of
Environmental Protection

1400

Well# 6733

1300

1578

1400

1300

06/01/2018

ell

Oil
 Access Road

4710303237P

Well# 6733

FOLSOM WV 7.5' Quad

Scale: 1" = 2000'

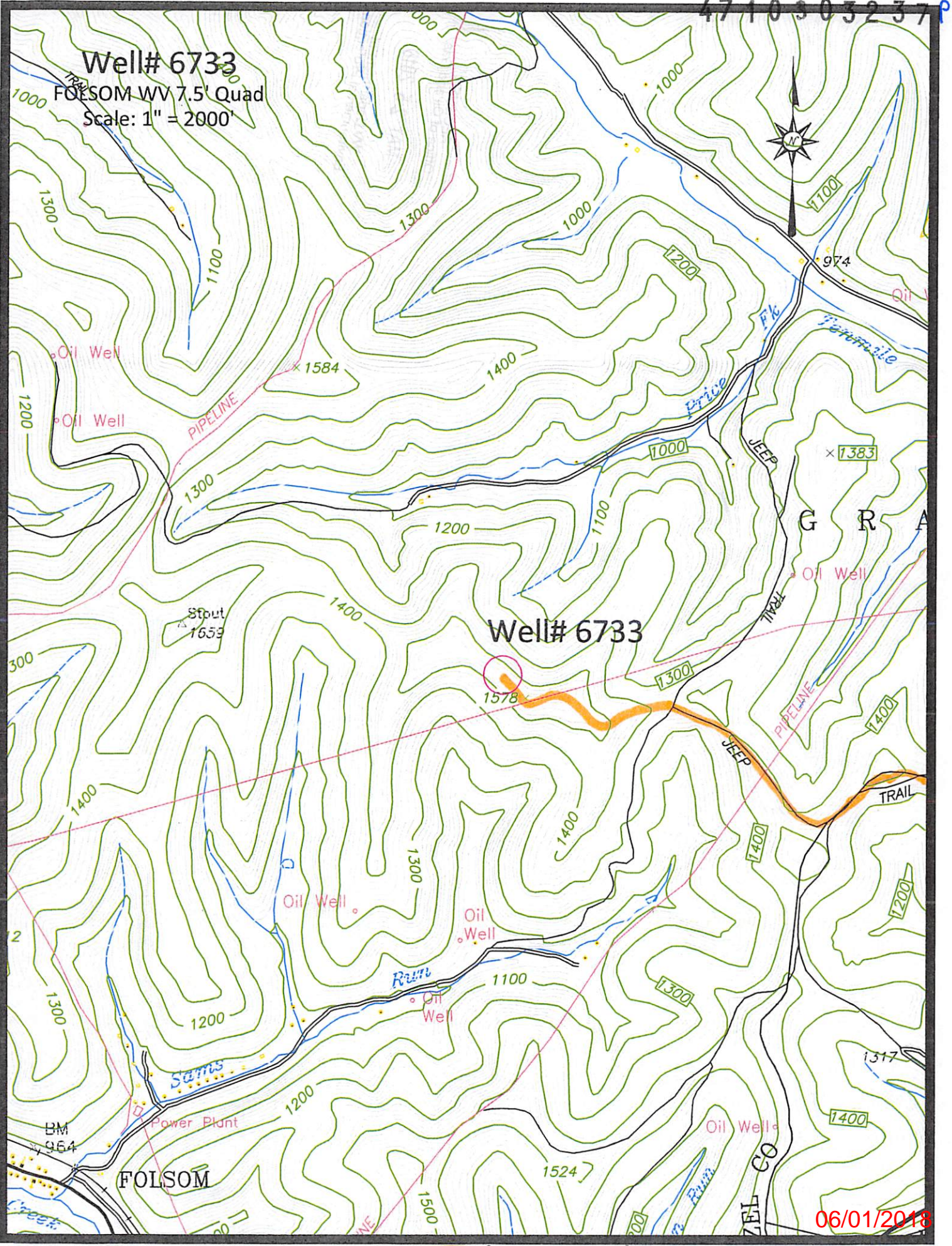

Well# 6733

1578

FOLSOM

06/01/2018

Access Road

4710303237P
1283 111 SW
(GLOVER CO)

FOLSOM QUADRANGLE
WEST VIRGINIA
7.5 MINUTE SERIES (TOPOGRAPHIC)
NE/4 CENTER POINT 15' QUADRANGLE



RECEIVED
Office of Oil and Gas
MAY 25 2018
WV Department of
Environmental Protection

WELL #6733
560 000
FEET

06/01/2018



West Virginia Department of Environmental Protection
Office of Oil and Gas

WELL LOCATION FORM: GPS

API: 47-103-30388 WELL NO.: 6733

FARM NAME: GENINE ROBINSON

RESPONSIBLE PARTY NAME: CONSOLIDATION COAL COMPANY

COUNTY: WETZEL DISTRICT: GRANT

QUADRANGLE: FOLSOM WV 7.5'

SURFACE OWNER: LARRY HOOD

ROYALTY OWNER: _____

UTM GPS NORTHING: 4,370,746 m

UTM GPS EASTING: 542,645 m GPS ELEVATION: 474 m (1554')

The Responsible Party named above has chosen to submit GPS coordinates in lieu of preparing a new well location plat for a plugging permit or assigned API number on the above well. The Office of Oil and Gas will not accept GPS coordinates that do not meet the following requirements:

- Datum: NAD 1983, Zone: 17 North, Coordinate Units: meters, Altitude: height above mean sea level (MSL) – meters.
- Accuracy to Datum – 3.05 meters
- Data Collection Method:

Survey grade GPS : Post Processed Differential _____
Real-Time Differential

Mapping Grade GPS _____ : Post Processed Differential _____
Real-Time Differential _____

RECEIVED
Office of Oil and Gas

MAY 25 2018

WV Department of
Environmental Protection

4. Letter size copy of the topography map showing the well location.

I the undersigned, hereby certify this data is correct to the best of my knowledge and belief and shows all the information required by law and the regulations issued and prescribed by the Office of Oil and Gas.

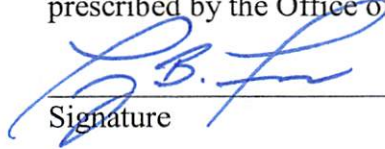
Signature

Professional Surveyor
Title

APRIL 23, 2018
Date

FORM WW 6
LATITUDE
 39° 30' 00"



NORTH

SURROUNDING WELLS
 WITHIN 1200' RADIUS

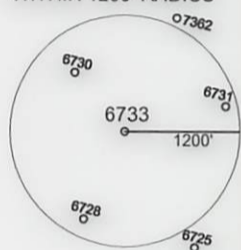

WELL
 6733

LONGITUDE 80° 30' 00"

UTM ZONE 17 COORDINATES		TRUE LATITUDE/LONGITUDE	
NORTHING	4,370,746 METERS	39° 29' 06.62" N	
EASTING	542,645 METERS	80° 30' 15.46" W	

I THE UNDERSIGNED, HEREBY CERTIFY THAT THIS PLAT IS CORRECT TO THE BEST OF MY KNOWLEDGE AND BELIEF AND SHOWS ALL THE INFORMATION REQUIRED BY LAW AND THE REGULATIONS ISSUED AND PRESCRIBED BY THE DEPARTMENT OF ENVIRONMENTAL PROTECTION.
 P.S. 2002



(+) DENOTES LOCATION OF WELL ON UNITED STATES TOPOGRAPHIC MAPS.
 DATE APRIL 23, 2018
 OPERATORS WELL NO. 6733
 API WELL NO. 47 - 103 - 30388
 STATE COUNTY PERMIT

MINIMUM DEGREE OF ACCURACY: 1/2500
 FILE NO.: FOLSOM3.DWG
 SCALE: 1"=2000'
 PROVEN SOURCE OF ELEVATION: GPS METADATA OR COMPANY NETWORK TIED INTO U.S.G.S.

WV DEP
 OFFICE OF OIL AND GAS
 601 57TH ST., CHARLESTON, WV 25304



WELL TYPE: OIL GAS LIQUID INJECTION WASTE DISPOSAL "GAS" PRODUCTION STORAGE DEEP SHALLOW

LOCATION: ELEVATION: 1554.38' WATERSHED: SAMS RUN OF SOUTH FORK FISHING CREEK
 DISTRICT: GRANT COUNTY: WETZEL QUADRANGLE: FOLSOM, WV 7.5'
 SURFACE OWNER: LARRY HOOD ACREAGE: 117± ACRES
 ROYALTY OWNER: LEASE ACREAGE: LEASE NO.: 06/01/2018
 PROPOSED WORK: LEASE NO.:
 DRILL: CONVERT: DRILL DEEPER: REDRILL: FRACTURE OR STIMULATE: PLUG OFF OLD:
 FORMATION: PERFORATE NEW FORMATION: PLUG AND ABANDON: CLEAN OUT AND REPLUG: OTHER:
 PHYSICAL CHANGE IN WELL (SPECIFY): TARGET FORMATION: NONE ESTIMATED DEPTH:

WELL OPERATOR: CONSOLIDATION COAL COMPANY DESIGNATED AGENT: DAVID RODDY
 ADDRESS: 1 BRIDGE ST., MONONGAH, WV 26554 ADDRESS: 1 BRIDGE ST., MONONGAH, WV 26554

COUNTY NAME PERMIT