

WW-7  
8-30-06



West Virginia Department of Environmental Protection  
Office of Oil and Gas  
**WELL LOCATION FORM: GPS**

API: 47-103-03236 WELL NO.: BIG 245 H17 (ET Blue Grass, LLC)

FARM NAME: BIG 245

RESPONSIBLE PARTY NAME: EQT Production Company

COUNTY: Wetzel DISTRICT: Grant

QUADRANGLE: Big Run 7.5'

SURFACE OWNER: ET Blue Grass, LLC

ROYALTY OWNER: Shiben Estates, Inc.

UTM GPS NORTHING: 4382921

UTM GPS EASTING: 537027 GPS ELEVATION: 436 m (1430 ft)

The Responsible Party named above has chosen to submit GPS coordinates in lieu of preparing a new well location plat for a plugging permit or assigned API number on the above well. The Office of Oil and Gas will not accept GPS coordinates that do not meet the following requirements:

1. Datum: NAD 1983, Zone: 17 North, Coordinate Units: meters, Altitude: height above mean sea level (MSL) – meters.
2. Accuracy to Datum – 3.05 meters
3. Data Collection Method:

Survey grade GPS \_\_\_\_\_ : Post Processed Differential \_\_\_\_\_  
Real-Time Differential \_\_\_\_\_  
Mapping Grade GPS  X  : Post Processed Differential  X   
Real-Time Differential \_\_\_\_\_

4. **Letter size copy of the topography map showing the well location.**

I the undersigned, hereby certify this data is correct to the best of my knowledge and belief and shows all the information required by law and the regulations issued and prescribed by the Office of Oil and Gas.

*Ben R. Stoltz*  
Signature

P.S. 2092  
Title

12/21/21  
Date

RECEIVED  
Office of Oil and Gas

NOV 30 2022

WV Department of  
Environmental Protection

47 1 0 3 0 3 2 3 6

Topo Quad: Big Run 7.5'

Scale: 1" = 2000'

County: Wetzel

Date: December 21, 2021

District: Grant

Project No: 40-34-00-09

# 47-103-03236 BIG 245 H17 (ET Blue Grass, LLC)

Topo

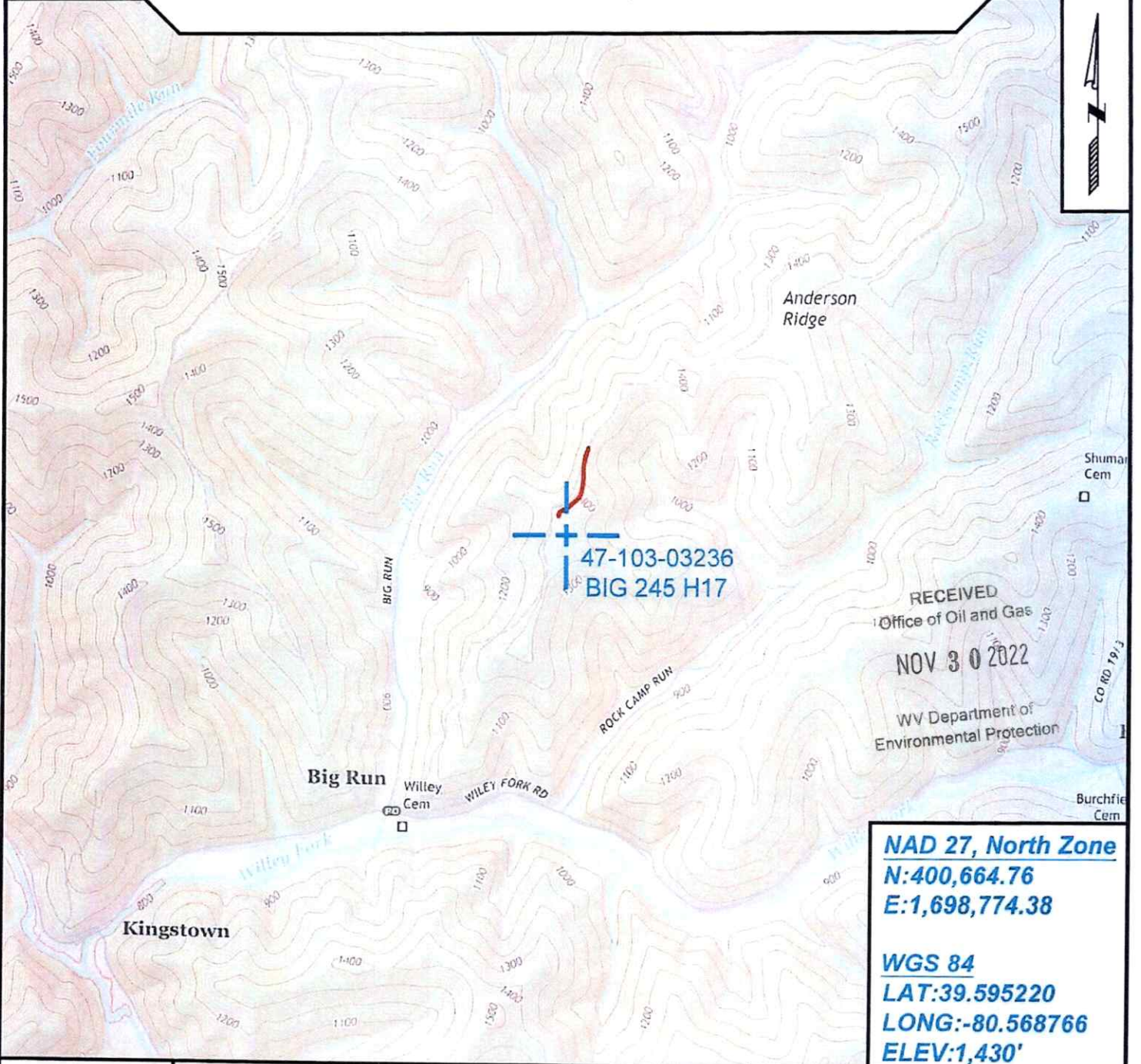

**NAD 27, North Zone**  
**N:400,664.76**  
**E:1,698,774.38**

**WGS 84**  
**LAT:39.595220**  
**LONG:-80.568766**  
**ELEV:1,430'**



SURVEYING AND MAPPING SERVICES PERFORMED BY:  
**ALLEGHENY SURVEYS, INC.**  
 1-800-482-8606  
 237 Birch River Road  
 Birch River, WV 26610  
 PH: (304) 649-8606  
 FAX: (304) 649-8608

PREPARED FOR:  
**EQT Production Company**  
 400 Woodcliff Drive  
 Canonsburg, PA 15317

12/30/2022