

WW-7
8-30-06



West Virginia Department of Environmental Protection
Office of Oil and Gas
WELL LOCATION FORM: GPS

API: 47-103-03235 WELL NO.: BIG 245 H16 (ET Blue Grass, LLC)

FARM NAME: BIG 245

RESPONSIBLE PARTY NAME: EQT Production Company

COUNTY: Wetzel DISTRICT: Grant

QUADRANGLE: Big Run 7.5'

SURFACE OWNER: ET Blue Grass, LLC

ROYALTY OWNER: Shiben Estates, Inc.

UTM GPS NORTHING: 4382926

UTM GPS EASTING: 537027 GPS ELEVATION: 436 m (1430 ft)

RECEIVED
Office of Oil and Gas
NOV 30 2022
WV Department of
Environmental Protection

The Responsible Party named above has chosen to submit GPS coordinates in lieu of preparing a new well location plat for a plugging permit or assigned API number on the above well. The Office of Oil and Gas will not accept GPS coordinates that do not meet the following requirements:

- Datum: NAD 1983, Zone: 17 North, Coordinate Units: meters, Altitude: height above mean sea level (MSL) – meters.
- Accuracy to Datum – 3.05 meters
- Data Collection Method:

Survey grade GPS _____ : Post Processed Differential _____
Real-Time Differential _____
Mapping Grade GPS X : Post Processed Differential X
Real-Time Differential _____

- Letter size copy of the topography map showing the well location.**

I the undersigned, hereby certify this data is correct to the best of my knowledge and belief and shows all the information required by law and the regulations issued and prescribed by the Office of Oil and Gas.

Ben R. Shea P.S. 2092 12/21/21
Signature Title Date

12/30/2022

4210303235

Topo Quad: Big Run 7.5' Scale: 1" = 2000'

County: Wetzel Date: December 21, 2021

District: Grant Project No: 40-34-00-09

47-103-03235 BIG 245 H16 (ET Blue Grass, LLC)

Topo

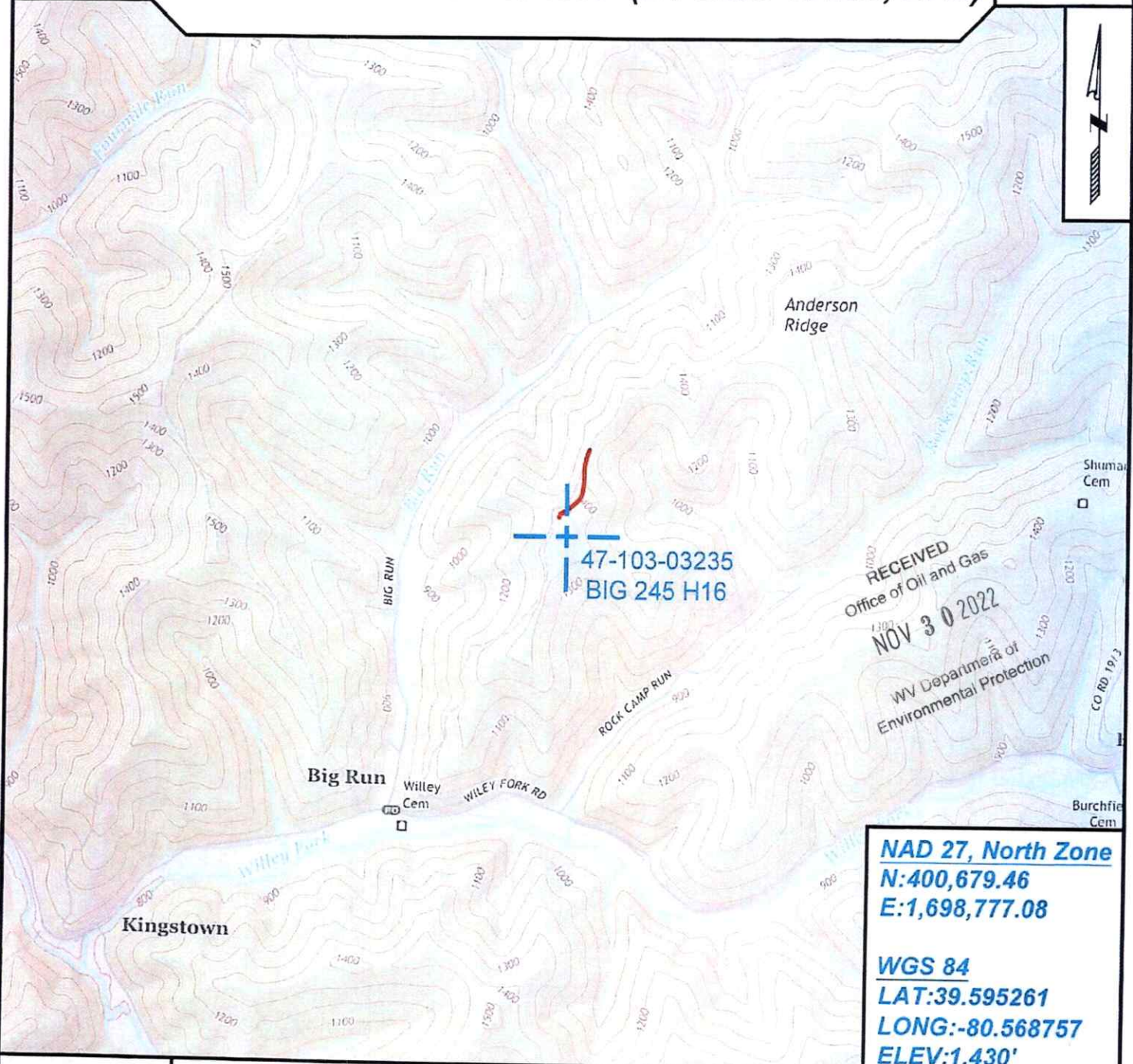

NAD 27, North Zone
N:400,679.46
E:1,698,777.08

WGS 84
LAT:39.595261
LONG:-80.568757
ELEV:1,430'



SURVEYING AND MAPPING SERVICES PERFORMED BY:
ALLEGHENY SURVEYS, INC.
 1-800-482-8606
 237 Birch River Road
 Birch River, WV 26610
 PH: (304) 649-8606
 FAX: (304) 649-8608

PREPARED FOR:
EQT Production Company
 400 Woodcliff Drive
 Canonsburg, PA 15317

12/30/2022