

(2,000' SCALE) LATITUDE: 39°45'00" BOTTOM HOLE | 2151'

(2,000' SCALE) LATITUDE: 39°42'30" SURFACE HOLE | 4105'



www.jhacompanies.com  
68011 Vineyard Road  
St. Clairsville, Ohio 43960  
740-695-6100

LINE	BEARING	DISTANCE
L1	N 71°46'08" E	1337.04'
L2	N 48°33'26" E	663.16'

NOTES ON SURVEY

- COORDINATE SYSTEM IS UTM NAD 83 DATUM, ZONE 17, U.S. FOOT AND WELL COORDINATES ESTABLISHED USING SURVEY GRADE GPS.
- SURFACE AND ROYALTY OWNER INFORMATION AND THEIR BOUNDARIES SHOWN HEREON WERE PLOTTED FROM DEEDS AND/OR TAX PARCEL MAPS PROVIDED BY CLIENT AND/OR FIELD LOCATIONS.
- THIS PLAT DOES NOT REPRESENT A BOUNDARY SURVEY OF THE PARCELS SHOWN HEREON.
- NO DWELLINGS OR BUILDINGS WITHIN 625 FEET OF PROPOSED CENTER OF PAD.
- NO PERENNIAL STREAMS, LAKES, PONDS, RESERVOIRS OR WETLANDS WITHIN 100 FEET OF THE LIMITS OF DISTURBANCE.
- NO NATURALLY PRODUCING TROUT STREAM WITHIN 300 FEET OF THE LIMITS OF DISTURBANCE.
- NO WATER WELLS OR DEVELOPED SPRINGS WITHIN 250 FEET OF PROPOSED WELL.

GRID NORTH  
UTM, NAD83 DATUM, ZONE 17, US FT

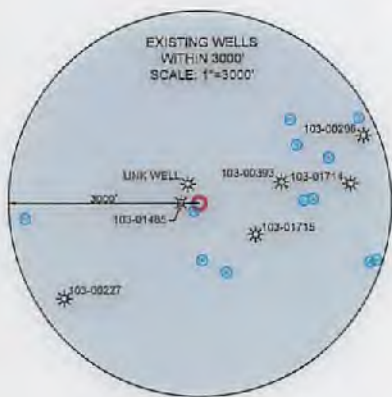
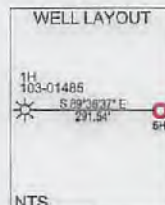
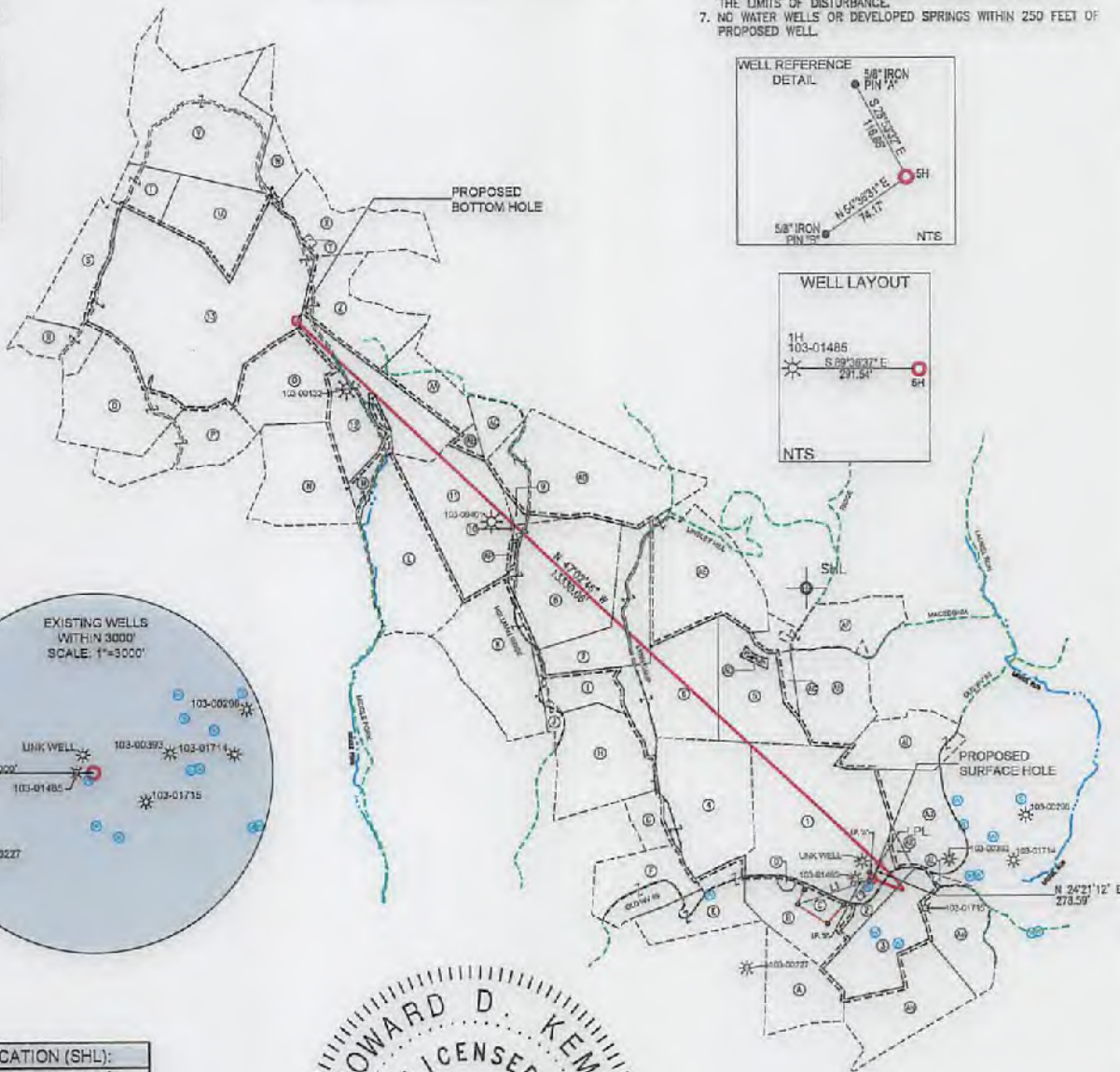

<b>SURFACE HOLE LOCATION (SHL):</b>
UTM (NAD83, ZONE 17, METERS): NORTHING: 4392593.48 EASTING: 530904.97
<b>LANDING POINT (LPL):</b>
UTM (NAD83, ZONE 17, METERS): NORTHING: 4392671.39 EASTING: 530938.68
<b>BOTTOM HOLE LOCATION (BHL):</b>
UTM (NAD83, ZONE 17, METERS): NORTHING: 4395389.01 EASTING: 527920.12

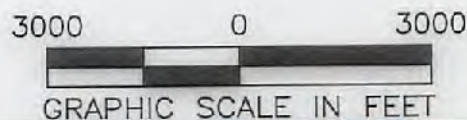

I, THE UNDERSIGNED, HEREBY CERTIFY THAT THIS PLAT IS CORRECT TO THE BEST OF MY KNOWLEDGE AND BELIEF AND SHOWS ALL THE INFORMATION REQUIRED BY LAW AND REGULATIONS ISSUED AND PRESCRIBED BY THE DEPARTMENT OF ENVIRONMENTAL PROTECTION.

P.S. 2041



(+) DENOTES LOCATION OF WELL ON UNITED STATES TOPOGRAPHIC MAPS  
WVDEP  
OFFICE OF OIL & GAS  
601 57TH STREET  
CHARLESTON, WV 25034

MINIMUM DEGREE OF ACCURACY: 1/200  
PROVEN SOURCE OF ELEVATION: SURVEY GRADE GPS (NAVD 88, US FT)

COMPANY:	<b>SWN</b> <sup>R<sub>1</sub>-V<sup>+</sup></sup> Production Company, LLC
OPERATOR'S WELL #:	SWN A WTZ 5H
API WELL #:	47 103 03233 STATE COUNTY PERMIT

WELL TYPE: OIL  WASTE DISPOSAL  PRODUCTION  DEEP  GAS  LIQUID INJECTION  STORAGE  SHALLOW

WATERSHED: UPPER OHIO SOUTH ELEVATION: 1,342.0'

DISTRICT: PROCTOR COUNTY: WETZEL QUADRANGLE: WILEYVILLE, WV

SURFACE OWNER: SWN PRODUCTION COMPANY, LLC ACREAGE: ±128.24

OIL & GAS ROYALTY OWNER: RODNEY CALVERT, ET AL ACREAGE: ±128.24

DRILL  DRILL DEEPER  REDRILL  FRACTURE OR STIMULATE  PLUG OFF OLD FORMATION  PERFORATE NEW FORMATION

CONVERT  PLUG & ABANDON  CLEAN OUT & REPLUG  OTHER CHANGE  (SPECIFY)

TARGET FORMATION: MARCELLUS ESTIMATED DEPTH: 7,381' TO 8,247'

WELL OPERATOR: SWN PRODUCTION COMPANY, LLC DESIGNATED AGENT: DEE SOUTHALL

ADDRESS: P.O. BOX 1300 ADDRESS: P.O. BOX 1300

CITY: JANE LEW STATE: WV ZIP CODE: 26378 CITY: JANE LEW STATE: WV ZIP CODE: 26378

<b>LEGEND:</b>	<ul style="list-style-type: none"> <li>PROPOSED SURFACE HOLE / BOTTOM HOLE</li> <li>EXISTING / PRODUCING WELLHEAD</li> <li>LPL* LANDING POINT LOCATION</li> <li>EXISTING WATER WELL</li> <li>EXISTING SPRING</li> <li>SURVEYED BOUNDARY</li> <li>DRILLING UNIT</li> <li>LEASE BOUNDARY</li> <li>PROPOSED PATH</li> </ul>	<b>REVISIONS:</b>   <b>DATE:</b> 03-20-2018  <b>DRAWN BY:</b> D. REED <b>SCALE:</b> 1" = 3000' <b>DRAWING NO:</b> 2016-519 <b>WELL LOCATION PLAT</b>
----------------	--	--

(2,000' SCALE) LONGITUDE: -80°37'30" SURFACE HOLE | 9361'  
(2,000' SCALE) LONGITUDE: -80°40'00" BOTTOM HOLE | 15319'



**JHA**  
Companies  
**SURVEYORS  
ENGINEERS  
ENVIRONMENTAL  
GIS MAPPING**  
www.jhacompanies.com  
68011 Vineyard Road  
St. Clairsville, Ohio 43950  
740-695-6100

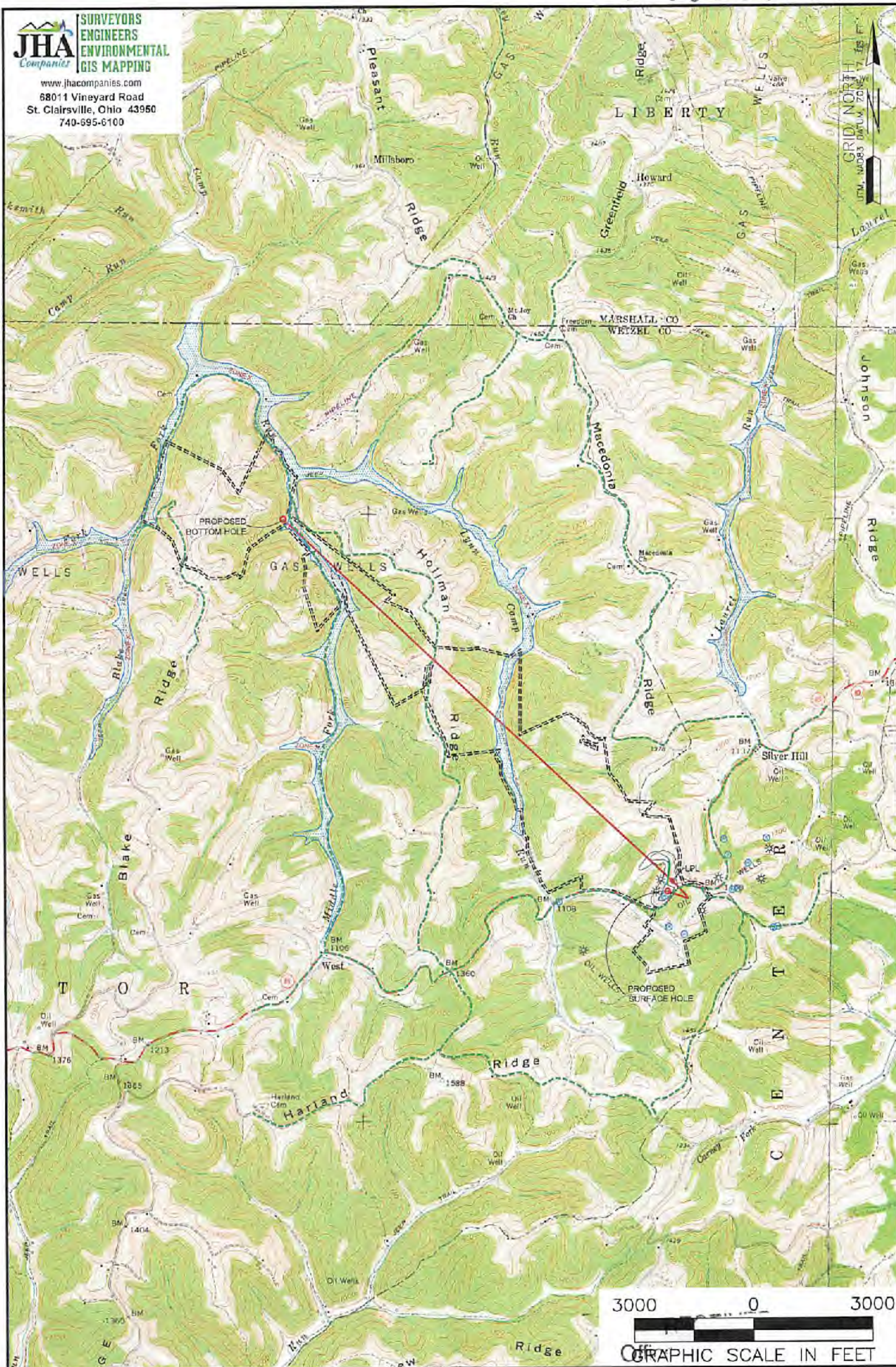

**NOTES ON SURVEY**  
1. SURFACE AND ROYALTY OWNER INFORMATION AND THEIR BOUNDARIES SHOWN HEREON WERE PLOTTED FROM DEEDS AND/OR TAX PARCEL MAPS PROVIDED BY CLIENT AND/OR FIELD LOCATIONS.  
2. THIS PLAT DOES NOT REPRESENT A BOUNDARY SURVEY OF THE PARCELS SHOWN HEREON.  
3. ALL INSETS ARE GRID NORTH UNLESS OTHERWISE DEPICTED.

**LEGEND:**  
 ○ PROPOSED SURFACE HOLE / BOTTOM HOLE  
 \* EXISTING / PRODUCING WELLHEAD  
 LPL \* LANDING POINT LOCATION  
 FLOOD PLAIN  
 ACCESSED PUBLIC ROAD  
 ACCESS ROAD TO PREV. SITE  
 LEASE BOUNDARY  
 PROPOSED ROAD PATH

<b>WELL OPERATOR:</b> SWN PRODUCTION COMPANY, LLC	<b>WELL (FARM) NAME:</b> SWN A WTZ	<b>WELL #</b> 5H	<b>SERIAL #</b> XXXX
<b>ADDRESS:</b> P.O. BOX 1300 JANE LEW, WV 26378	<b>COUNTY - CODE</b> WETZEL - 103	<b>DISTRICT; PROCTOR</b>	
<b>SURFACE OWNER:</b> SWN PRODUCTION COMPANY, LLC	<b>USGS 7 1/2 QUADRANGLE MAP NAME</b> WILEYVILLE, WV		