

TH: 2071' LAT: 39-35-00

BH: 7853' LAT: 39-37-30

519603
Mobley Horizontal Storage
Equitrans, L.P.

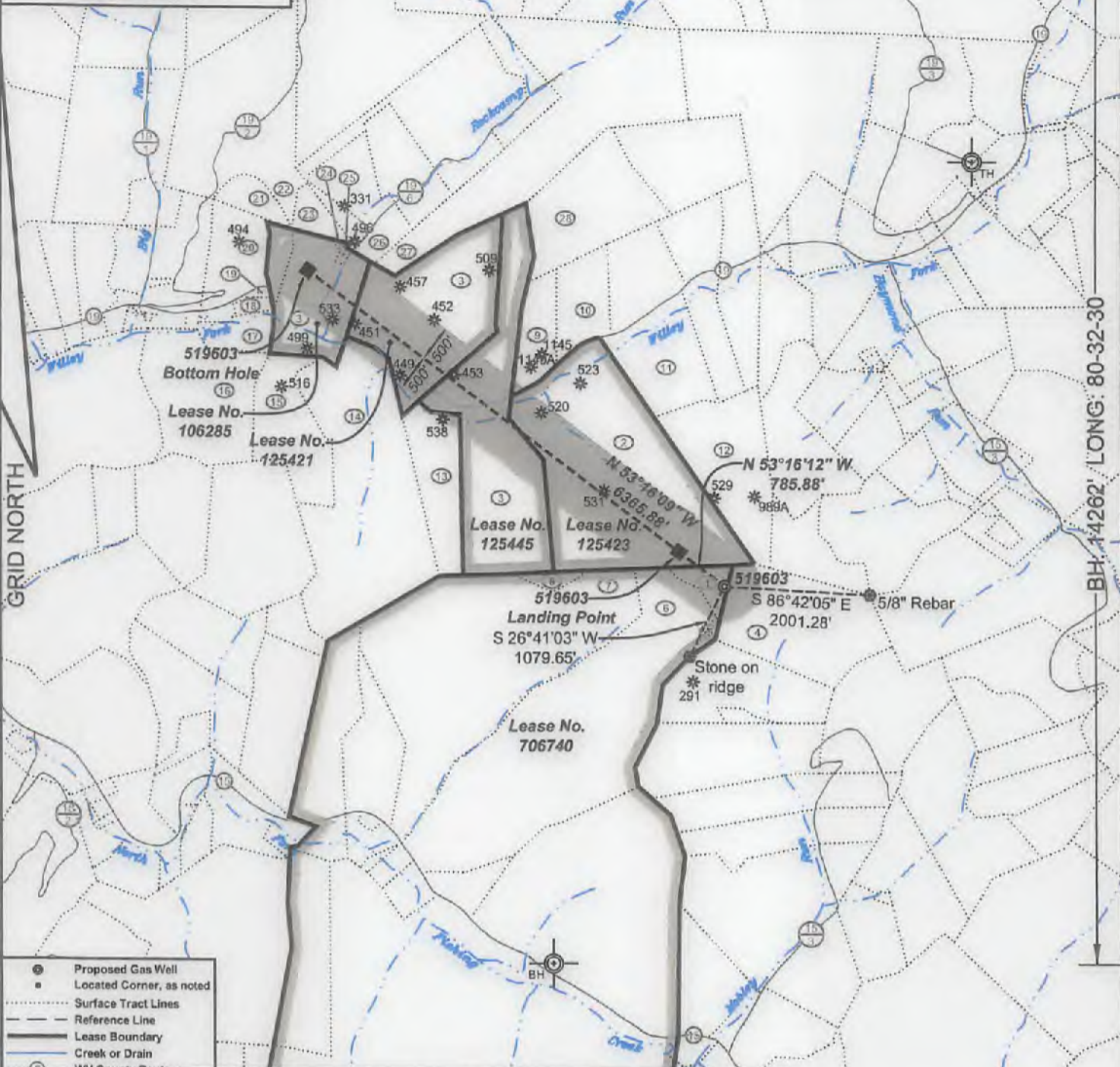

GRID NORTH

TH: 3279' LONG: 80-32-30

BH: 14262' LONG: 80-32-30

- Proposed Gas Well
- Located Corner, as noted
- Surface Tract Lines
- - - Reference Line
- Lease Boundary
- Creek or Drain
- ⑤ WV County Route
- ⑤ WV State Route

(●) Denotes Location of Well on United States Topographic Maps



I, the undersigned, hereby certify that this plat is correct to the best of my knowledge and belief and shows all the information required by law and the regulations issued and prescribed by the Department of Environmental Protection

Ben R. Singleton
P.S. 2092



SEAL

FILE NO: 261-17
DRAWING NO: 261-17 Mobley Storage
SCALE: 1" = 2000'
MINIMUM DEGREE OF ACCURACY: 1:2500
PROVEN SOURCE OF ELEVATION: NGS CORS Station

STATE OF WEST VIRGINIA
DEPARTMENT OF ENVIRONMENTAL PROTECTION
OIL AND GAS DIVISION

DATE: February 9 20 18
OPERATOR'S WELL NO.: 519603
API WELL NO
47 - 103 - 03228
STATE COUNTY PERMIT

WELL TYPE: OIL GAS LIQUID INJECTION WASTE DISPOSAL
(IF GAS) PRODUCTION: STORAGE DEEP SHALLOW
LOCATION: ELEVATION: Existing: 1537.0 Proposed: 1516.0 WATERSHED Willey Fork QUADRANGLE: Big Run
DISTRICT: Grant COUNTY: Wetzel
SURFACE OWNER: John W. Wycoff ACREAGE: 1003.75
ROYALTY OWNER: EQT Production Company Inc. LEASE NO: 706740 ACREAGE: 1003.75
PROPOSED WORK: DRILL CONVERT DRILL DEEPER FRACTURE OR STIMULATE PLUG OFF OLD FORMATION
 PERFORATE NEW FORMATION OTHER PHYSICAL CHANGE IN WELL (SPECIFY)
 PLUG AND ABANDON CLEAN OUT AND REPLUG TARGET FORMATION: Keener ESTIMATED DEPTH: 2,603'

WELL OPERATOR: Equitrans, L.P. DESIGNATED AGENT: Justin Macken
ADDRESS: 303 Sand Cut Road ADDRESS: 625 Liberty Avenue Suite 1700
Clarksburg, WV 26301 Pittsburgh, PA 15222

04/13/2018

519603
Mobley Horizontal Storage
Equitrans, L.P.

Tract I.D.	Tax Map No.	Parcel No.	County	District	Surface Tract Owner	Acres
1	14	17	Wetzel	Grant	John W. Wycoff & Carolyn S. McGill	6.20
2	14	7	Wetzel	Grant	Norman Derby	83.00
3	8	53	Wetzel	Grant	Dom H. & Jane L. Higginbotham	196.21
4	14	18	Wetzel	Grant	John W. Wycoff & Carolyn S. McGill	86.70
5	14	10	Wetzel	Grant	John W. Wycoff & Carolyn S. McGill	1.90
6	13	45	Wetzel	Grant	Coastal Forest Resources Co.	135.10
7	13	27.1	Wetzel	Grant	Jeremy Collins	148.70
8	13	18	Wetzel	Grant	Unknown	unknown
9	8	54	Wetzel	Grant	Sherilyn Snider	20.00
10	9	40.1	Wetzel	Grant	Donald J. Dulaney	22.00
11	9	52	Wetzel	Grant	Norman Derby	61.51
12	14	8	Wetzel	Grant	Ealier R. Coan	59.50
13	13	9	Wetzel	Grant	Mary D. Higginbotham & Mary Lauck	30.10
14	13	17	Wetzel	Grant	Mary D. Higginbotham & Mary Lauck	112.00
15	13	8	Wetzel	Grant	Robert S. & Allied Bryan Cole	38.00
16	13	7	Wetzel	Grant	Mansel Lee McDiffitt, et al.	51.30
17	8	55	Wetzel	Grant	Mansel Lee McDiffitt, et al.	9.25
18	8	51	Wetzel	Grant	Henry E. Willey	2.34
19	8	52	Wetzel	Grant	Henry E. Willey	0.28
20	8	39	Wetzel	Grant	Dom H. & Jane L. Higginbotham	23.62
21	8	24	Wetzel	Grant	Dom H. & Jane L. Higginbotham	7.10
22	8	21	Wetzel	Grant	Joe Ray Willey	78.27
23	8	30	Wetzel	Grant	James & Jim Yoho	7.50
24	8	41	Wetzel	Grant	Dom H. & Jane L. Higginbotham	0.45
25	8	40	Wetzel	Grant	James & Jim Yoho	0.50
26	8	28	Wetzel	Grant	James Arthur Yoho	23.25
27	8	32	Wetzel	Grant	Joe W. & Joe A. Pigg	82.4
28	9	28	Wetzel	Grant	Sherilyn Snider	56.62

Notes:
519603 coordinates are
NAD 27 N: 393,027.61 E: 1,704,304.06
NAD 27 Lat: 39.574350 Long: -80.549017
NAD 83 UTM N: 4,380,622.43 E: 538,749.95
519603 Landing Point coordinates are
NAD 27 N: 393,497.60 E: 1,703,674.21
NAD 27 Lat: 39.575620 Long: -80.551271
NAD 83 UTM N: 4,380,762.41 E: 538,555.67
519603 Bottom Hole coordinates are
NAD 27 N: 397,304.87 E: 1,698,572.20
NAD 27 Lat: 39.585907 Long: -80.569530
NAD 83 UTM N: 4,381,896.35 E: 538,981.95
West Virginia Coordinate system of 1927 (North Zone)
based upon Differential GPS Measurements.
Plat orientation, corner and well ties are based upon
the grid north meridian.
Well location references are based upon the grid north
meridian.
UTM coordinates are NAD83, Zone 17, Meters.

Lease No.	Acres	Owner
706740	1003.75	EQT Production Company Inc.
125423	85	AMP Fund III, LP, et al
125421	73	H. Dorn Higginbotham, et al
125445	121	H. Dorn Higginbotham, et al
106285	40	Fredric G. Ritcher, et al

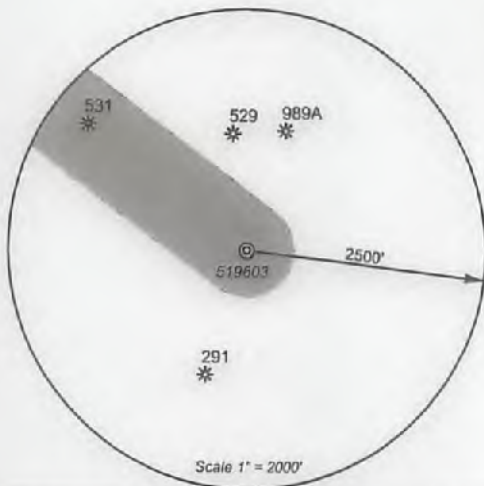

- Proposed Gas Well Located Corner, as noted
- Surface Tract Lines
- Reference Line
- ==== Lease Boundary
- ~~~~ Creek or Drain
- ⊙ WV County Route
- ⊠ WV State Route

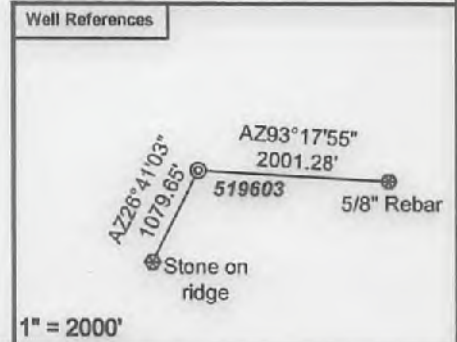

I, the undersigned, hereby certify that this plat is correct to the best of my knowledge and belief and shows all the information required by law and the regulations issued and prescribed by the Department of Environmental Protection.

Ben R. Singleton

P.S. 2092

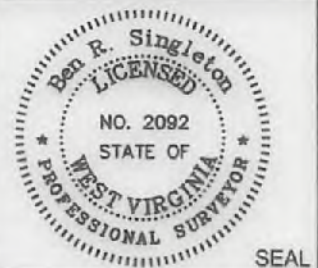

FILE NO: 261-17
DRAWING NO: 261-17 Mobley Storage
SCALE: 1" = 2000'
MINIMUM DEGREE OF ACCURACY: 1:2500
PROVEN SOURCE OF ELEVATION: NGS CORS Station

STATE OF WEST VIRGINIA
DEPARTMENT OF ENVIRONMENTAL PROTECTION
OIL AND GAS DIVISION

DATE: February 9 20 18
OPERATOR'S WELL NO.: 519603
API WELL NO
47 - 103 - 03228T
STATE COUNTY PERMIT

WELL TYPE: OIL GAS LIQUID INJECTION WASTE DISPOSAL
(IF GAS) PRODUCTION: STORAGE DEEP SHALLOW
LOCATION: ELEVATION: Existing: 1537.0 Proposed: 1516.0 WATERSHED Willey Fork QUADRANGLE: Big Run
DISTRICT: Grant COUNTY: Wetzel
SURFACE OWNER: John W. Wycoff ACREAGE: 1003.75
ROYALTY OWNER: EQT Production Company Inc. LEASE NO: 706740 ACREAGE: 1003.75
PROPOSED WORK: DRILL CONVERT DRILL DEEPER FRACTURE OR STIMULATE PLUG OFF OLD FORMATION
 PERFORATE NEW FORMATION OTHER PHYSICAL CHANGE IN WELL (SPECIFY) _____
 PLUG AND ABANDON CLEAN OUT AND REPLUG TARGET FORMATION: Keener ESTIMATED DEPTH: 2,603'
WELL OPERATOR: Equitrans, L.P. DESIGNATED AGENT: Justin Macken
ADDRESS: 303 Sand Cut Road ADDRESS: 625 Liberty Avenue Suite 1700
Clarksburg, WV 26301 Pittsburgh, PA 15222

04/13/2018