



west virginia department of environmental protection

Office of Oil and Gas
601 57th Street, S.E.
Charleston, WV 25304
(304) 926-0450
fax: (304) 926-0452

Austin Caperton, Cabinet Secretary
www.dep.wv.gov

Monday, June 11, 2018
PERMIT MODIFICATION APPROVAL
Horizontal 6A / New Drill

EQT PRODUCTION COMPANY
625 LIBERTY AVE., SUITE 1700

PITTSBURGH, PA 15222

Re: Permit Modification Approval for BIG464H27
47-103-03214-00-00

Modification for Lateral Extension

EQT PRODUCTION COMPANY

The Office of Oil and Gas has reviewed the attached permit modification for the above referenced permit. The attached modification has been approved and well work may begin. Please be reminded that the oil and gas inspector is to be notified twenty-four (24) hours before permitted well work is commenced.

If there are any questions, please feel free to contact me at (304) 926- 0450.

James A. Martin
Chief

Operator's Well Number: BIG434H27
Farm Name: COASTAL FOREST RESOURCES COMPANY D/B/A
U.S. WELL NUMBER: 47-103-03214-00-00
Horizontal 6A New Drill
Date Modification Issued: June 11, 2018

Promoting a healthy environment.

06/15/2018

STATE OF WEST VIRGINIA
DEPARTMENT OF ENVIRONMENTAL PROTECTION, OFFICE OF OIL AND GAS
WELL WORK PERMIT APPLICATION

1) Well Operator: EQT Production Company 306686 Wetzel Grant Big Run
Operator ID County District Quadrangle

2) Operator's Well Number: BIG464H27 Well Pad Name: Big464

3) Farm Name/Surface Owner: Coastal Forest Resources DBA Coastal Timberlands Co Public Road Access: Rt 250

4) Elevation, current ground: 1305 Elevation, proposed post-construction: 1246

5) Well Type (a) Gas Oil Underground Storage

Other _____

(b) If Gas Shallow _____ Deep _____

Horizontal _____

6) Existing Pad: Yes or No yes

DMH
1-16-18

7) Proposed Target Formation(s), Depth(s), Anticipated Thickness and Expected Pressure(s):
Marcellus, 7419', 51', 2620 PSI

8) Proposed Total Vertical Depth: 7419

9) Formation at Total Vertical Depth: Marcellus

10) Proposed Total Measured Depth: 16835

11) Proposed Horizontal Leg Length: 8914

12) Approximate Fresh Water Strata Depths: 109,184,432

13) Method to Determine Fresh Water Depths: From offset wells

14) Approximate Saltwater Depths: 1724,1848

15) Approximate Coal Seam Depths: 559,796,899,919

16) Approximate Depth to Possible Void (coal mine, karst, other): None reported

17) Does Proposed well location contain coal seams directly overlying or adjacent to an active mine? Yes _____ No

RECEIVED
Office of Oil and Gas

JAN 22 2018

(a) If Yes, provide Mine Info: Name: _____
Depth: _____
Seam: _____
Owner: _____

WV Department of
Environmental Protection

18) CASING AND TUBING PROGRAM

TYPE	Size (in)	New or Used	Grade	Weight per ft. (lb/ft)	FOOTAGE: For Drilling (ft)	INTERVALS: Left in Well (ft)	CEMENT: Fill-up (Cu. Ft.)/CTS
Conductor	26	New	A-500	85.6	40	40	49 ft ³ / CTS
Fresh Water	13 3/8	New	J-55	54.5	1019	1019	952 ft ³ / CTS
Coal							
Intermediate	9 5/8	New	A-500	40	2841	2841	1108 ft ³ / CTS
Production	5 1/2	New	P-110	20	16835	16835	500' above top producing zone
Tubing	2 3/8		J-55	4.7		May not be run, if run set 40' above top perf or 80' inclination	
Liners							

Dmj
1-16-18

TYPE	Size (in)	Wellbore Diameter (in)	Wall Thickness (in)	Burst Pressure (psi)	Anticipated Max. Internal Pressure (psi)	Cement Type	Cement Yield (cu. ft./k)
Conductor	26	30	.312	1378	17	Class A	1.18
Fresh Water	13 3/8	17 1/2	.38	2700	2160	See Variance	1.19
Coal							
Intermediate	9 5/8	12 3/8	.395	3950	3160	See Variance	1.19
Production	5 1/2	8 1/2	.361	12640	10112	Class A/H	1.123/2.098
Tubing	2 3/8	NA	.19	7700			
Liners							

PACKERS

Kind:				
Sizes:				
Depths Set:				

RECEIVED
Office of Oil and Gas

JAN 22 2018

WV Department of
Environmental Protection

19) Describe proposed well work, including the drilling and plugging back of any pilot hole:

Drill and complete a new horizontal well in the Marcellus Formation. Drill the vertical to an approximate depth of 5850'. Kick off and drill curve. Drill the lateral in the Marcellus. Cement casing.

DmH
1-16-18

20) Describe fracturing/stimulating methods in detail, including anticipated max pressure and max rate:

Hydraulic fracturing is completed in accordance with state regulations using water recycled from previously fractured wells and obtained from freshwater sources. This water is mixed with sand and a small percentage (less than 0.3%) of chemicals (including 15% Hydrochloric acid, friction reducer, biocide, and scale inhibitor), referred to in the industry as a "slickwater" completion. Maximum anticipated internal casing pressure is expected to be approximately 10000 psi, maximum anticipated treating rates are expected to average approximately 100 bpm. Stage lengths vary from 150 to 300 feet. Average approximately 350,000 gallons of water per stage. Sand sizes vary from 100 mesh to 20/40 mesh. Average approximately 400,000 pounds of sand per stage.

21) Total Area to be disturbed, including roads, stockpile area, pits, etc., (acres): no additional

22) Area to be disturbed for well pad only, less access road (acres): no additional

23) Describe centralizer placement for each casing string:

- Surface: Bow spring centralizers – One centralizer at the shoe and one spaced every 500’.
- Intermediate: Bow spring centralizers– One centralizer at the shoe and one spaced every 500’.
- Production: One solid body centralizer spaced every joint from production casing shoe to KOP

24) Describe all cement additives associated with each cement type:

Conductor: Class A no additives
 Surface (Type 1 Cement): 0-3% Calcium Chloride. Used to speed the setting of cement slurries
 Intermediate (Type 1 Cement): 0-3% Calcium Chloride. Used to speed the setting of cement slurries.
 Production:
 Lead (Class A Cement): 0.2% CD-20 (dispersant makes cement easier to mix). .15% SuperFL-300 (fluid loss/lengthens thickening time) .15% SEC-10 (fluid loss) 50:50 POZ
 Tail (Class H Cement): 0.2% Super CR-1 (Retarder). Lengthens thickening time. .3% Super FL-200 (fluid loss) .2% SEC-10 (Fluid loss). .2% SuperFL-350 (fluid loss) Reduces amount of water lost to formation. 60 % Calcium Carbonate. Acid solubility.

RECEIVED
Office of Oil and Gas
JAN 22 2018

25) Proposed borehole conditioning procedures:

Surface: Circulate hole clean while rotating & reciprocating the drill string until cuttings diminish at surface.
 Intermediate: Circulate hole clean while rotating & reciprocating the drill string until cuttings diminish at surface.
 Production: Pump marker sweep with nut plug to determine actual hole washout. Calculate a gauge holes bottoms up volume. Perform a cleanup cycle by pumping 3-5 bottoms up or until the shakers are clean. Check volume of cuttings coming across the shakers every 15 minutes.

WV Department of
Environmental Protection

*Note: Attach additional sheets as needed.

WEST VIRGINIA GEOLOGICAL PROGNOSIS

Horizontal Well
BIG464H27

v 2016 5

Drilling Objectives: Marcellus
County: Wetzel
Quad: Big Run
Elevation: 1259 KB 1246 GL
Surface location Northing: 390404.77 Easting: 1713384.86
Landing Point Northing: 390444.86 Easting: 1713750.84
Toe location Northing: 382239.55 Easting: 1717233.44
Recommended Azimuth 157 Degrees

TVD: 7419
 Recommended LP to TD: 8,914'

Proposed Logging Suite: @ Intermediate Casing Point: The open hole logs need to consist of Gamma Ray, Neutron, Density, and Induction CONTACT JEFF DEREUME PRIOR TO LOGGING (412.328.5054)
 @ Pilothele TD - Run OH logs for evaluation of uphole zones.
 An elog should be run for the first well on every horizontal well pad.
 Please have mudloggers rigged up on location by 6892.5' TVD.

Recommended Gas Tests: 1800, 2050, 2600, Intm Csg Pt, 3400, 4900, 5250, KOP. (Gas test at any mine void)
 Gas test during any trip or significant downtime while drilling the lateral section

ESTIMATED FORMATION TOPS

Formation	Top (TYD)	Base (TYD)	Lithology	Comments	Top RR	Base RR
Fresh Water Zone	1	432		FW @ 109,184,432,...	69	73
Waynesburg Coal	556	559 Coal			76	80
Coal	795	797 Coal		No known past present and or future mining within the area	96	114
Sewickley Coal	897	899 Coal			125	132 Base of Red
Pittsburgh Coal	912	919 Coal		Storage is NOT of concern		
Maxton	1812	1991 Sandstone		SW @ 1724,1848,...		
Big Lime	2254	2330 Limestone				
Big Injun	2342	2411 Sandstone				
Weir	2540	2690 Sandstone				
Top Devonian	2755					
Gantz	2755	2791 Silty Sand				
Int csg pt	2841					
Fifty foot	2896	2952 Silty Sand				
Thirty foot	2991	3018 Silty Sand				
Gordon	3047	3092 Silty Sand				
Forth Sand	3117	3130 Silty Sand				
Fifth Sand	3189	3208 Silty Sand		Base of Offset Well Perforations at 3129' TVD		
Bayard	3242	3260 Silty Sand				
Warren	3665	3689 Silty Sand				
Speechley	3785	3833 Silty Sand				
Balltown A	4143	4158 Silty Sand				
Riley	4628	4670 Silty Sand				
Benson	5257	5306 Silty Sand				
Alexander	5671	5738 Silty Sand				
Elks	5738	6937 Gray Shales and Silts				
Sonyea	6937	7100 Gray shale				
Middlesex	7100	7156 Shale				
Genesee	7156	7243 with black shale				
Genesee	7243	7275 Black Shale				
Tully	7275	7300 Limestone				
Hamilton	7300	7398 calcareous shales				
Marcellus	7398	7449 Black Shale				
Purcell	7413	7416 Limestone				
-Lateral Zone	7419			Start Lateral at 7418.5'		
Cherry Valley	7429	7433 Limestone				
Onondaga	7449	Limestone				

Target Thickness	51 feet
Max Anticipated Rock Pressure	2620 PSI

Comments:
 Note that this is a TVD prog for a horizontal well (azimuth of 157 degrees; target formation = Marcellus) All measurements taken from estimated KB elevation. Water and coal information estimated from surrounding well data
 Intermediate casing point is recommended beneath the Gantz to shut off any water production from the Upper Devonian sands. Intermediate casing should be cemented into the surface string per WV regulations
 The estimated landing point TVD is 7418.5'. Rig geologist may adjust landing point. After the well is landed, drill to reported bed dips/ geologists' recommendation. The geologic structure is unknown at this time.

LATERAL DRILLING TOLERANCES

Mapview - Lateral: Deviate as little as possible to the left or right of the planned wellbore
Mapview - TD: DO NOT EXTEND beyond recommended wellbore to avoid lease line

RECOMMENDED CASING POINTS

Fresh Water/Coal	CSG OD	13 3 8	CSG DEPTH	1019	Beneath Pittsburgh Coal
Intermediate 1:	CSG OD	9 5 8	CSG DEPTH	2841	Beneath the Gantz formation
Production:	CSG OD	5 1 2	CSG DEPTH	@ TD	

RECEIVED
 Office of Oil and Gas

JAN 22 2018

WV Department of
 Environmental Protection

Well **BIG464H27**
EQT Production
Big Run Quad
Wetzel County, WV

Azimuth 157
 Vertical Section 9026

Note: Diagram is not to scale

Formations	Top TVD	Base TVD
Conductor	40	
Base Red Rock	132	
Base Fresh Water	432	
Surface Casing	1019	
Intermediate Casing	2841	
Maxton	1812	1991
Big Lime	2254	2330
Big Injun	2342	2411
Weir	2540	2690
Gantz	2755	2791
Fifty foot	2896	2952
Thirty foot	2991	3018
Gordon	3047	3092
Forth Sand	3117	3130
Bayard	3242	3260
Warren	3665	3689
Speechley	3785	3833
Balltown A	4143	4158
Riley	4628	4670
Benson	5257	5306
Alexander	5671	5738
Sonyea	6937	7100
Middlesex	7100	7156
Genesee	7156	7243
Geneseo	7243	7275
Tully	7275	7300
Hamilton	7300	7398
Marcellus	7398	7449
Production Casing	16835	MD
Onondaga	7449	

Casing and Cementing				Deepest Fresh Water: 432'
Type	Conductor	Surface	Intermediate	Production
Hole Size, In.	30	17 1/2	12 3/8	8 1/2
Casing Size, OD In.	26	13 3/8	9 5/8	5 1/2
Casing Wall Thickness, In.	0.312	0.380	0.395	0.361
Depth, MD	40'	1,019'	2,841'	16,835'
Weight	85.6#	54.5#	40#	20#
Grade	A-500	J-55	A-500	P-110
New or Used	New	New	New	New
Burst (psi)	1378	2,700	3,950	12,640
Cement Class	A	A / Type 1	A / Type 1	A / H
Cement Yield	1.18	1.19	1.19	1.123 / 2.098
Top of Cement (Planned)	Surface	Surface	Surface	500' above top Producing Zone
Method	Displacement	Displacement	Displacement	Displacement
Est. Volume (cu ft)	49	952	1,108	3,626
Possible Additives	N/A	Calcium Chloride	Calcium Chloride	Calcium Carbonate, Fluid Loss, Extender, Dispersent, Viscosifier, Defoamer, POZ, Bonding Agent, Retarder, Anti-Settling/Suspension Agent

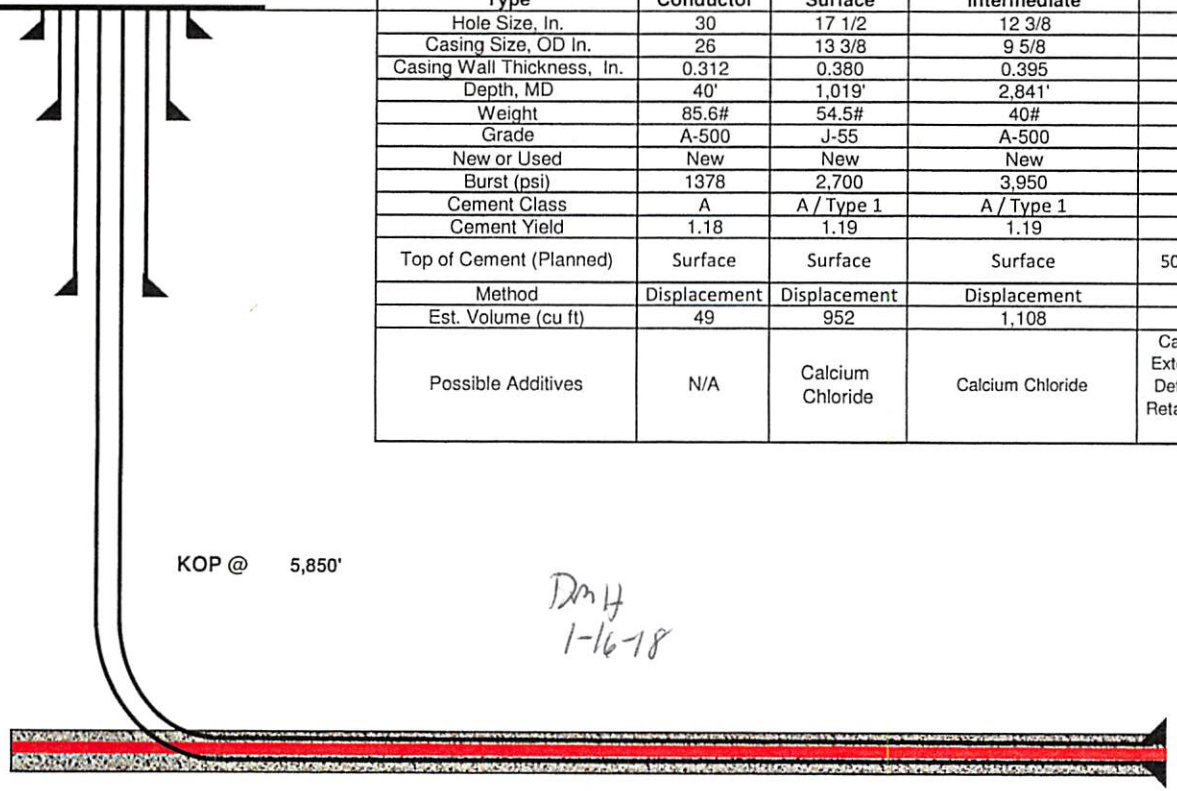

Land curve @ 7,419' TVD 7,921' MD Est. TD @ 7,419' TVD 16,835' MD

8,914' Lateral

Proposed Well Work:

- Drill and complete a new horizontal well in the Marcellus formation.
- Drill the vertical to an approximate depth of 5850'.
- Kick off and drill curve. Drill lateral in the Marcellus. Cement casing.

RECEIVED
 Office of Oil and Gas
 WV Department of Environmental Protection
 JAN 22 2018

47-103-03214

BIG464H27
BIG464
EQT Production Company

TH: 4706' LAT: 39-35-00
 BH: 787' LAT: 39-35-00

TH: 5791' LONG: 80-30-00

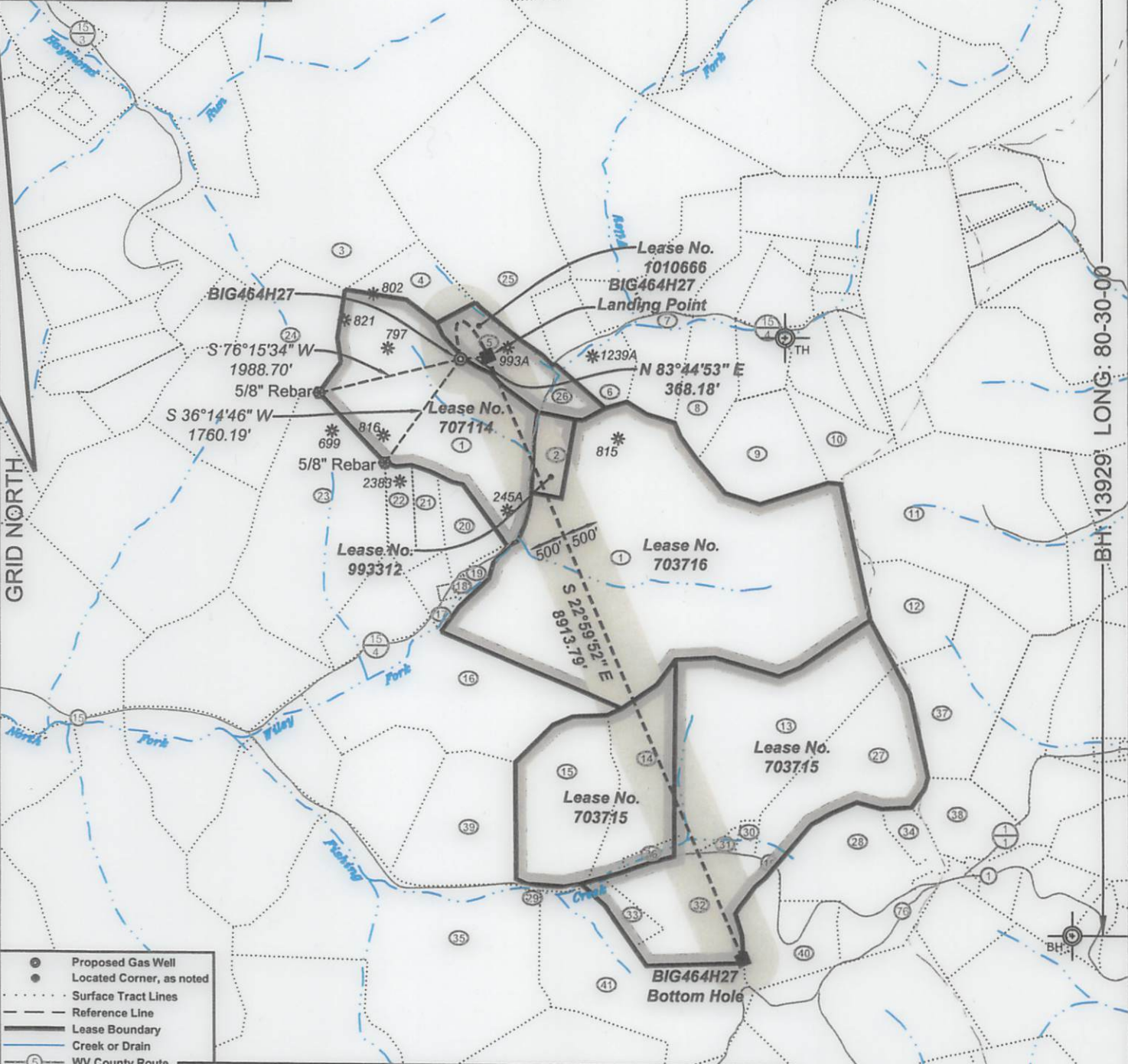

- Proposed Gas Well
- Located Corner, as noted
- Surface Tract Lines
- Reference Line
- Lease Boundary
- Creek or Drain
- ⑤ WV County Route
- ⑤ WV State Route

(●) Denotes Location of Well on United States Topographic Maps



I, the undersigned, hereby certify that this plat is correct to the best of my knowledge and belief and shows all the information required by law and the regulations issued and prescribed by the Department of Environmental Protection.

Ben R. Singleton
 P.S. 2092

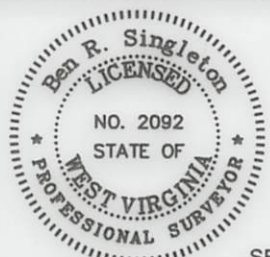

SEAL

FILE NO: 125-16
 DRAWING NO: 125-16 BIG464H27
 SCALE: 1" = 2000'
 MINIMUM DEGREE OF ACCURACY: 1:2500
 PROVEN SOURCE OF ELEVATION: NGS CORS Station

STATE OF WEST VIRGINIA
 DEPARTMENT OF ENVIRONMENTAL PROTECTION
OIL AND GAS DIVISION

DATE: November 9 20 17
 OPERATOR'S WELL NO.: BIG464H27
 API WELL NO
 47 - 103 - 03214
 STATE COUNTY PERMIT

WELL TYPE: OIL GAS LIQUID INJECTION WASTE DISPOSAL
 (IF GAS) PRODUCTION: STORAGE DEEP SHALLOW
 LOCATION: ELEVATION: Existing: 1305.0 Proposed: 1246.0 WATERSHED Wiley Fork QUADRANGLE: Big Run
 DISTRICT: Grant COUNTY: Wetzel
 SURFACE OWNER: Coastal Forest Resources Company d/b/a Coastal Timberlands Company ACREAGE: 78
 ROYALTY OWNER: Ridgetop Royalties LLC, et al LEASE NO: 707114 ACREAGE: 78
 PROPOSED WORK: DRILL CONVERT DRILL DEEPER FRACTURE OR STIMULATE PLUG OFF OLD FORMATION
 PERFORATE NEW FORMATION OTHER PHYSICAL CHANGE IN WELL (SPECIFY)
 PLUG AND ABANDON CLEAN OUT AND REPLUG TARGET FORMATION: Marcellus ESTIMATED DEPTH: 7,419'

WELL OPERATOR: EQT Production Company DESIGNATED AGENT: Jason Ranson
 ADDRESS: 115 Professional Place PO Box 280 ADDRESS: 115 Professional Place PO Box 280
 Bridgeport, WV 26330 Bridgeport, WV 26330

06/15/2018

BIG464H27
BIG464
EQT Production Company

Notes:
BIG464H27 coordinates are
NAD 27 N: 390,404.77 E: 1,713,384.86
NAD 27 Lat: 39.567436 Long: -80.516699
NAD 83 UTM N: 4,379,869.60 E: 541,529.87
BIG464H27 Landing Point coordinates are
NAD 27 N: 390,444.86 E: 1,713,750.84
NAD 27 Lat: 39.567558 Long: -80.515403
NAD 83 UTM N: 4,379,883.68 E: 541,641.17
BIG464H27 Bottom Hole coordinates are
NAD 27 N: 382,239.55 E: 1,717,233.44
NAD 27 Lat: 39.545139 Long: -80.502725
NAD 83 UTM N: 4,377,401.55 E: 542,743.82
West Virginia Coordinate system of 1927 (North Zone)
based upon Differential GPS Measurements.
Plat orientation, corner and well ties are based upon
the grid north meridian.
Well location references are based upon the grid north
meridian.
UTM coordinates are NAD83, Zone 17, Meters.

Tract I.D.	Tax Map No.	Parcel No.	County	District	Surface Tract Owner	Acres
1	20	1	Wetzel	Grant	Coastal Forest Resources Co.	542.50
2	15	27	Wetzel	Grant	William J. Barr	10.00
3	14	6	Wetzel	Grant	Coastal Lumber Co.	332.00
4	14	27	Wetzel	Grant	The E. Lorna Howard Trust, LLC, et al.	22.00
5	14	34	Wetzel	Grant	The E. Lorna Howard Trust, LLC, et al.	25.25
6	15	16	Wetzel	Grant	Donald J. D'Lusky	25.00
7	15	18	Wetzel	Grant	Donald J. D'Lusky	38.40
8	15	29	Wetzel	Grant	Terry W. & Carolyn P. Phillips	40.00
9	15	34	Wetzel	Grant	John C. & Donald J. D'Lusky	42.00
10	15	35	Wetzel	Grant	John C. & Donald J. D'Lusky	17.63
11	43	11	Marion	Mannington	Robert & Maxine Tonkery	85.00
12	43	11.1	Marion	Mannington	David A. & Diane E. Floyd	30.00
13	20	3	Wetzel	Grant	Chester R. & Audra I. Powell	99.82
14	20	2	Wetzel	Grant	Marsha L. Barr, et al.	41.40
15	20	2.1	Wetzel	Grant	Larry & Marry Shimp	63.00
16	19	19.3	Wetzel	Grant	Richard M. & Mary G. Underwood	99.82
17	19	14	Wetzel	Grant	William D. & Mabel F. Barr	1.00
18	19	12	Wetzel	Grant	William D. & Mabel F. Barr	1.10
19	19	13	Wetzel	Grant	William D. & Mabel F. Barr	2.00
20	14	45	Wetzel	Grant	Coastal Forest Resources Co.	11.06
21	14	44	Wetzel	Grant	Mabel F. Barr	11.00
22	14	43	Wetzel	Grant	Mabel F. Barr	11.01
23	14	42	Wetzel	Grant	Donald J. D'Lusky	111.00
24	14	33	Wetzel	Grant	Atlee & Hilda Conaway	108.00
25	14	20	Wetzel	Grant	Elsie L. Hill Trust	126.50
26	none	none	Wetzel	Grant	Unknown	unknown
27	20	4	Wetzel	Grant	Jennifer L. Archer, et al.	70.00
28	20	10	Wetzel	Grant	Chester R. & Sandra L. Craver	46.78
29	20	5	Wetzel	Grant	Mary G. & Richard M. Underwood	1.00
30	20	3.1	Wetzel	Grant	Gary F. Fisher	2.25
31	20	3.2	Wetzel	Grant	Linda Corwin, et al.	1.18
32	20	8	Wetzel	Grant	Stephen J. & Richard M. Underwood	64.00
33	20	7	Wetzel	Grant	Bernard D. Holbert, et al.	8.00
34	20	12	Wetzel	Grant	Beverly Powell, et al.	6.74
35	19	29	Wetzel	Grant	Michael J. & Doris L. Cegelski	38.70
36	20	7.1	Wetzel	Grant	John H. Frye, Jr. & Denise Frye	3.91
37	45	29	Marion	Mannington	Raymond C. Teagarden	61.017
38	45	30	Marion	Mannington	Keith A. & Rita G. Powell	21.50
39	19	20	Wetzel	Grant	First Exchange Bank	49.90
40	20	9	Wetzel	Grant	Roger B. & Marry A. Powell	34.50
41	20	6	Wetzel	Grant	Bernard D. Holbert, et al.	102.50

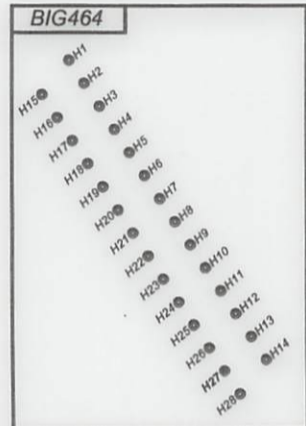

Lease No.	Acres	Owner
703716	400	Ridgetop Royalties LLC, et al
1010666	32	Ridgetop Royalties LLC, et al
703715	110.67	Nancy Hobbs, et al
703715	265.00	Nancy Hobbs, et al
993312	10	James S. Allen, et al

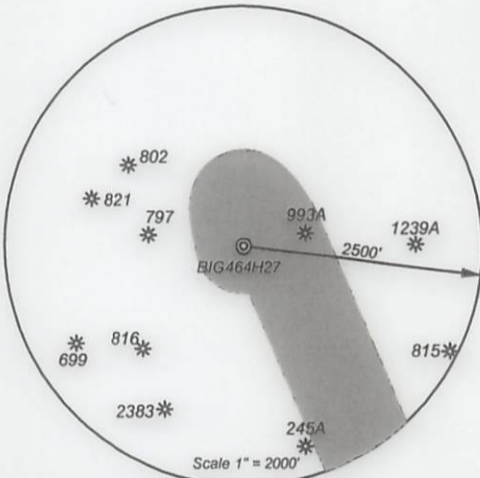

- Proposed Gas Well
- Located Corner, as noted
- Surface Tract Lines
- Reference Line
- Lease Boundary
- Creek or Drain
- Ⓢ WV County Route
- Ⓢ WV State Route

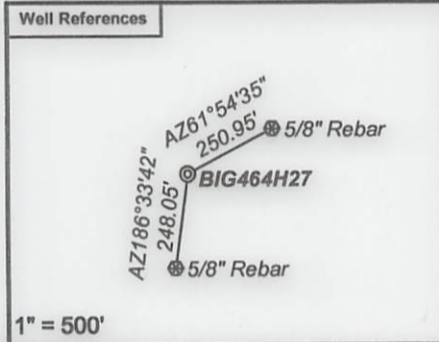

I, the undersigned, hereby certify that this plat is correct to the best of my knowledge and belief and shows all the information required by law and the regulations issued and prescribed by the Department of Environmental Protection.

Ben R. Stoltz
P.S. 2092

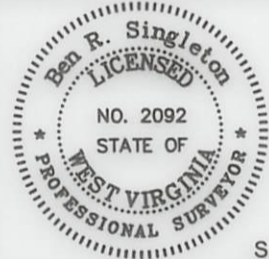

FILE NO: 125-16
DRAWING NO: 125-16 BIG464H27
SCALE: 1" = 2000'
MINIMUM DEGREE OF ACCURACY: 1:2500
PROVEN SOURCE OF ELEVATION: NGS CORS Station



DATE: November 9 20 17
OPERATOR'S WELL NO.: BIG464H27
API WELL NO
47 - 103 - 03214
STATE COUNTY PERMIT

WELL TYPE: OIL GAS LIQUID INJECTION WASTE DISPOSAL
(IF GAS) PRODUCTION: STORAGE DEEP SHALLOW
LOCATION: ELEVATION: Existing: 1305.0 Proposed: 1246.0 WATERSHED: Wiley Fork QUADRANGLE: Big Run
DISTRICT: Grant COUNTY: Wetzel
SURFACE OWNER: Coastal Forest Resources Company d/b/a Coastal Timberlands Company ACREAGE: 78
ROYALTY OWNER: Ridgetop Royalties LLC, et al LEASE NO: 707114 ACREAGE: 78
PROPOSED WORK: DRILL CONVERT DRILL DEEPER FRACTURE OR STIMULATE PLUG OFF OLD FORMATION
 PERFORATE NEW FORMATION OTHER PHYSICAL CHANGE IN WELL (SPECIFY) _____
 PLUG AND ABANDON CLEAN OUT AND REPLUG TARGET FORMATION: Marcellus ESTIMATED DEPTH: 7,419'

WELL OPERATOR: EQT Production Company DESIGNATED AGENT: Jason Ranson
ADDRESS: 115 Professional Place PO Box 280 Bridgeport, WV 26330
ADDRESS: 115 Professional Place PO Box 280 Bridgeport, WV 26330

WW-6A1
(5/13)

Operator's Well No. BIG464H27

**INFORMATION SUPPLIED UNDER WEST VIRGINIA CODE
Chapter 22, Article 6A, Section 5(a)(5)
IN LIEU OF FILING LEASE(S) AND OTHER CONTINUING CONTRACT(S)**

Under the oath required to make the verification on page 1 of this Notice and Application, I depose and say that I am the person who signed the Notice and Application for the Applicant, and that –

- (1) the tract of land is the same tract described in this Application, partly or wholly depicted in the accompanying plat, and described in the Construction and Reclamation Plan;
- (2) the parties and recordation data (if recorded) for lease(s) or other continuing contract(s) by which the Applicant claims the right to extract, produce or market the oil or gas are as follows:

Lease Name or Number	Grantor, Lessor, etc.	Grantee, Lessee, etc.	Royalty	Book/Page
See Attached				

**Acknowledgement of Possible Permitting/Approval
In Addition to the Office of Oil and Gas**

The permit applicant for the proposed well work addressed in this application hereby acknowledges the possibility of the need for permits and/or approvals from local, state, or federal entities in addition to the DEP, Office of Oil and Gas, including but not limited to the following:

- WV Division of Water and Waste Management
- WV Division of Natural Resources WV Division of Highways
- U.S. Army Corps of Engineers
- U.S. Fish and Wildlife Service
- County Floodplain Coordinator

The applicant further acknowledges that any Office of Oil and Gas permit in no way overrides, replaces, or nullifies the need for other permits/approvals that may be necessary and further affirms that all needed permits/approvals should be acquired from the appropriate authority before the affected activity is initiated.

Well Operator: EQT Production Company
 By: Todd Klaner
 Its: Regional Land Manager

RECEIVED
Office of Oil and Gas

JAN 22 2018

WV Department of
Environmental Protection

WW-6A1 attachment

Operator's Well No.

BIG 464H27

Lease No.	Grantor, Lessor, etc.	Grantee, Lessee, etc.	Royalty	Book/Page
<u>707114</u>	<u>Ridgetop Royalties LLC, et al. (current royalty owner)</u>		**	
	W.S. Furbee, et ux	Carnegie Natural Gas Company		DB 2A/182
	Carnegie Natural Gas Company	Carnegie Production Company		DB 78A/513
	Carnegie Production Company	Equitable Production - Eastern States, Inc.		see attached merger
	Equitable Production - Eastern States, Inc.	Equitable Production Company		see attached merger
	Equitable Production Company	EQT Production Company		CB 281/347
<u>1010666</u>	Ridgetop Royalties LLC, et al.	EQT Production Company	**	DB 166A/638
<u>993312</u>	James S. Allen & Carol Sue Allen, et al.	EQT Production Company	**	DB 141A/177
	<u>Ridgetop Royalties LLC, et al. (current royalty owner)</u>		**	
<u>703716</u>	Sara J. Furbee	C.D. Greenlee		DB 63/89
	C.D. Greenlee	Carnegie Natural Gas Company		See attached assignment
	Carnegie Natural Gas Company	Carnegie Production Company		DB 78A/513
	Carnegie Production Company	Equitable Production - Eastern States, Inc.		see attached merger
	Equitable Production - Eastern States, Inc.	Equitable Production Company		see attached merger
	Equitable Production Company	EQT Production Company		CB 281/347
<u>703715</u>	Nancy Hobbs, et al.	EQT Production Company	**	DB 176A/176
	**Per West Virginia Code Section 22-6-8.			

RECEIVED
Office of Oil and Gas

JAN 22 2018

WV Department of
Environmental Protection

06/15/2018