



west virginia department of environmental protection

Office of Oil and Gas
601 57th Street, S.E.
Charleston, WV 25304
(304) 926-0450
fax: (304) 926-0452

Jim Justice , Governor
Austin Caperton , Cabinet Secretary
www.dep.wv.gov

Friday, December 22, 2017
WELL WORK PERMIT
Horizontal 6A / New Drill

ASCENT RESOURCES-MARCELLUS, LLC
3501 NW 63RD STREET

OKLAHOMA CITY, OK 73116

Re: Permit approval for HOGE S GRN WZ 4H
47-103-03209-00-00

This well work permit is evidence of permission granted to perform the specified well work at the location described on the attached pages and located on the attached plat, subject to the provisions of Chapter 22 of the West Virginia Code of 1931, as amended, and all rules and regulations promulgated thereunder, and to any additional specific conditions and provisions outlined in the pages attached hereto. Notification shall be given by the operator to the Oil and Gas Inspector at least 24 hours prior to the construction of roads, locations, and/or pits for any permitted work. In addition, the well operator shall notify the same inspector 24 hours before any actual well work is commenced and prior to running and cementing casing. Spills or emergency discharges must be promptly reported by the operator to 1-800-642-3074 and to the Oil and Gas Inspector.

Please be advised that form WR-35, Well Operators Report of Well Work is to be submitted to this office within 90 days of completion of permitted well work, as should form WR-34 Discharge Monitoring Report within 30 days of discharge of pits, if applicable. Failure to abide by all statutory and regulatory provisions governing all duties and operations hereunder may result in suspension or revocation of this permit and, in addition, may result in civil and/or criminal penalties being imposed upon the operators.

Per 35 CSR 4-5.2.g this permit will expire in two (2) years from the issue date unless permitted well work is commenced. If there are any questions, please feel free to contact me at (304) 926- 0450.

James A. Martin
Chief

Operator's Well Number: HOGE S GRN WZ 4H
Farm Name: STATE OF WV PUBLIC LD CORP. DEPT. OF COMM. LBR & EN
U.S. WELL NUMBER: 47-103-03209-00-00
Horizontal 6A / New Drill
Date Issued: 12/22/2017

Promoting a healthy environment.

12/22/2017

PERMIT CONDITIONS

West Virginia Code § 22-6A-8(d) allows the Office of Oil and Gas to place specific conditions upon this permit. Permit conditions have the same effect as law. Failure to adhere to the specified permit conditions may result in enforcement action.

CONDITIONS

1. This proposed activity may require permit coverage from the United States Army Corps of Engineers (USACE). Through this permit, you are hereby being advised to consult with USACE regarding this proposed activity.
2. If the operator encounters an unanticipated void, or an anticipated void at an unanticipated depth, the operator shall notify the inspector within 24 hours. Modifications to the casing program may be necessary to comply with W. Va. Code § 22-6A-5a (12), which requires drilling to a minimum depth of thirty feet below the bottom of the void, and installing a minimum of twenty (20) feet of casing. Under no circumstance should the operator drill more than one hundred (100) feet below the bottom of the void or install less than twenty (20) feet of casing below the bottom of the void.
3. When compacting fills, each lift before compaction shall not be more than 12 inches in height, and the moisture content of the fill material shall be within limits as determined by the Standard Proctor Density test of the actual soils used in specific engineered fill, ASTM D698, Standard Test Method for Laboratory Compaction Characteristics of Soil Using Standard Effort, to achieve 95 % compaction of the optimum density. Each lift shall be tested for compaction, with a minimum of two tests per lift per acre of fill. All test results shall be maintained on site and available for review.
4. Operator shall install signage per § 22-6A-8g (6) (B) at all source water locations included in their approved water management plan within 24 hours of water management plan activation.
5. Oil and gas water supply wells will be registered with the Office of Oil and Gas and all such wells will be constructed and plugged in accordance with the standards of the Bureau for Public Health set forth in its Legislative rule entitled *Water Well Regulations*, 64 C.S.R. 19. Operator is to contact the Bureau of Public Health regarding permit requirements. In lieu of plugging, the operator may transfer the well to the surface owner upon agreement of the parties. All drinking water wells within fifteen hundred feet of the water supply well shall be flow tested by the operator upon request of the drinking well owner prior to operating the water supply well.
6. Pursuant to the requirements pertaining to the sampling of domestic water supply wells/springs the operator shall, no later than thirty (30) days after receipt of analytical data provide a written copy to the Chief and any of the users who may have requested such analyses.
7. 24 hours prior to the initiation of the completion process the operator shall notify the Chief or his designee.
8. During the completion process the operator shall monitor annular pressures and report any anomaly noticed to the chief or his designee immediately.
9. If any explosion or other accident causing loss of life or serious personal injury occurs in or about a well or well work on a well, the well operator or its contractor shall give notice, stating the particulars of the explosion or accident, to the oil and gas inspector and the Chief, within 24 hours of said accident.
10. During the casing and cementing process, in the event cement does not return to the surface, the oil and gas inspector shall be notified within 24 hours.

PERMIT CONDITIONS

11. The operator shall provide to the Office of Oil and Gas the dates of each of the following within 30 days of their occurrence: completion of construction of the well pad, commencement of drilling, cessation of drilling, completion of any other permitted well work, and completion of the well. Such notice shall be provided by sending an email to DEPOOGNotify@wv.gov.



west virginia department of environmental protection

Office of Oil and Gas
601 57th Street
Charleston, WV 25304
(304) 926-0450 fax (304) 926-0452

Jim Justice, Governor
Austin Caperton, Cabinet Secretary
www.dep.wv.gov

**ORDER
ISSUED UNDER
WEST VIRGINIA CODE, CHAPTER 22, ARTICLE 6A**

TO: Ascent Resources – Marcellus, LLC
3501 NW 63rd Street
Oklahoma City, OK 73116

DATE: December 8, 2017
ORDER NO.: 2017-W-10

INTRODUCTION

This Order (hereinafter “Order”) is issued by the Office of Oil and Gas (hereinafter “OOG”), by and through its Chief, pursuant to the authority of W. Va. Code §§ 22-1-1, 22-6-1 and 22-6A-1 *et seq.* to Ascent Resources – Marcellus, LLC (hereinafter “Ascent” or “Operator”), collectively the “Parties.”

FINDINGS OF THE CHIEF

In support of this Order, the Chief hereby finds the following:

1. OOG, an office within the West Virginia Department of Environmental Protection, is the agency with the duty and authority to execute and enforce W. Va. Code §22-6-1 and §22-6A-1 *et seq.*, and the rules and regulations promulgated thereunder.
2. Ascent is a “person” as defined by W. Va. Code §22-6-1(n), with a corporate address as 3501 NW 63rd Street, Oklahoma City, Oklahoma.
3. On August 17, 2017, Ascent submitted well work permit applications identified as API#s 47-103-3206 and 47-103-3207. On September 11, 2017, Ascent submitted well work permit applications identified as API#s 47-103-3208, 47-103-3209 and 47-103-3210. The five proposed wells are to be located on the Hoge GRN WZ Pad in Green District of Wetzel County, West Virginia.
4. On September 11, 2017 Ascent requested a waiver for Wetlands 3 and 5 outlined in Attachment 1, from well location restriction requirements in W. Va. Code §22-6A-12(b) for the well work permit applications identified as API#s 47-103-3206, 47-103-3207, 47-103-3208, 47-103-3209 and 47-103-3210.

CONCLUSIONS OF LAW

1. West Virginia Code §22-1-6(d) requires, in part, that “[i]n addition to other powers, duties and responsibilities granted and assigned to the secretary by this chapter, the secretary is authorized and empowered to... (3) Enter private lands to make surveys and inspections for environmental protection purposes; to investigate for violations of statutes or rules which the Office of Oil and Gas is charged with enforcing; to serve and execute warrants and processes; to make arrests; issue orders, which for the purposes of this chapter include consent agreements; and to otherwise enforce the statutes or rules which the Office of Oil and Gas is charged with enforcing.”
2. West Virginia Code §22-6A-2(a)(6) requires, in part, that “Concomitant with the broad powers to condition the issuance of well work permits, the secretary should also have broad authority to waive certain minimum requirements of this article when, in his or her discretion, such waiver is appropriate: *Provided*, That the secretary shall submit a written report of the number of waivers granted to the Legislature commencing January 1, 2013, and each year thereafter.”
3. West Virginia Code §22-6A-12(b) requires, in part, that “[n]o well pad may be prepared or well drilled within one hundred feet measured horizontally from any perennial stream, natural or artificial lake, pond or reservoir, or a wetland, or within three hundred feet of a naturally reproducing trout stream. No well pad may be located within one thousand feet of a surface or ground water intake of a public water supply. The distance from the public water supply as identified by the Office of Oil and Gas shall be measured as follows: (1) For a surface water intake on a lake or reservoir, the distance shall be measured from the boundary of the lake or reservoir. (2) For a surface water intake on a flowing stream, the distance shall be measured from a semicircular radius extending upstream of the surface water intake. (3) For a groundwater source, the distance shall be measured from the wellhead or spring. The Office of Oil and Gas may, in its discretion, waive these distance restrictions upon submission of a plan identifying sufficient measures, facilities or practices to be employed during well site construction, drilling and operations to protect the waters of the state. A waiver, if granted, shall impose any permit conditions as the secretary considers necessary.”

ORDER

West Virginia Code §22-6A-12(b) requires, in part, that “[n]o well pad may be prepared or well drilled within one hundred feet measured horizontally from any perennial stream, natural or artificial lake, pond or reservoir, or a wetland. The Office of Oil and Gas grants the request for a waiver for Wetland 3 and 5 from well location restriction requirements in W. Va. Code §22-6A-12(b) for the well work permit applications identified as API#s 47-103-3206, 47-103-3207, 47-103-3208, 47-103-3209 and 47-103-3210. The Office of Oil and Gas hereby **ORDERS** that Ascent shall meet the following site construction and operational requirements for the Hoge GRN WZ Well Pad:

- a. A berm shall be constructed around the perimeter of the pad to contain any potential spills and storm water runoff. Berm is to be at least twenty-four inches (24”) in height;
- b. Erosion control blankets shall be installed on all slopes and down gradient locations of the pad as erosion and sediment controlling BMPs;
- c. Wetland 3 shall have thirty two inch (32”) compost filter sock and super silt fencing to prevent sediment from reaching the wetlands.
- d. Wetland 5 shall have super silt fencing to prevent sediment from reaching the wetlands from the access road.
- e. Disturbed areas not used for operations shall be seeded and mulched per the seeding tables in the WVDEP-OOG Erosion and Sediment Control Manual;
- f. Drill cuttings and associated drilling mud shall be disposed of in a permitted landfill;
- g. Waste generated by the flowback treatment systems shall be sent to offsite disposal at a permitted landfill;
- h. Weekly site inspections shall be conducted to monitor and maintain the integrity of the BMP storm water controls;
- i. Weekly storm water and spill prevention inspections shall be conducted focusing on storm water and spill prevention BMPs and maintenance of these BMPs;
- j. Inspections of the storm water and spill prevention measures shall be conducted after any major storm event defined as a half inch (½”) rain within any twenty-four (24) hour period;
- k. Pad inspections shall be conducted no less than once a week to identify and mitigate potential deficiencies;
- l. All records from inspections shall be maintained on site for the life of the project and be available upon request.

Thus ORDERED, the 8th day of December, 2017.

IN THE NAME OF THE STATE OF WEST VIRGINIA:

OFFICE OF OIL AND GAS
DEPARTMENT OF ENVIRONMENTAL PROTECTION
STATE OF WEST VIRGINIA

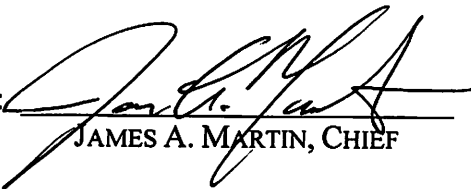
By: 
JAMES A. MARTIN, CHIEF

Wetland Waiver - Exhibit "A" Page 1

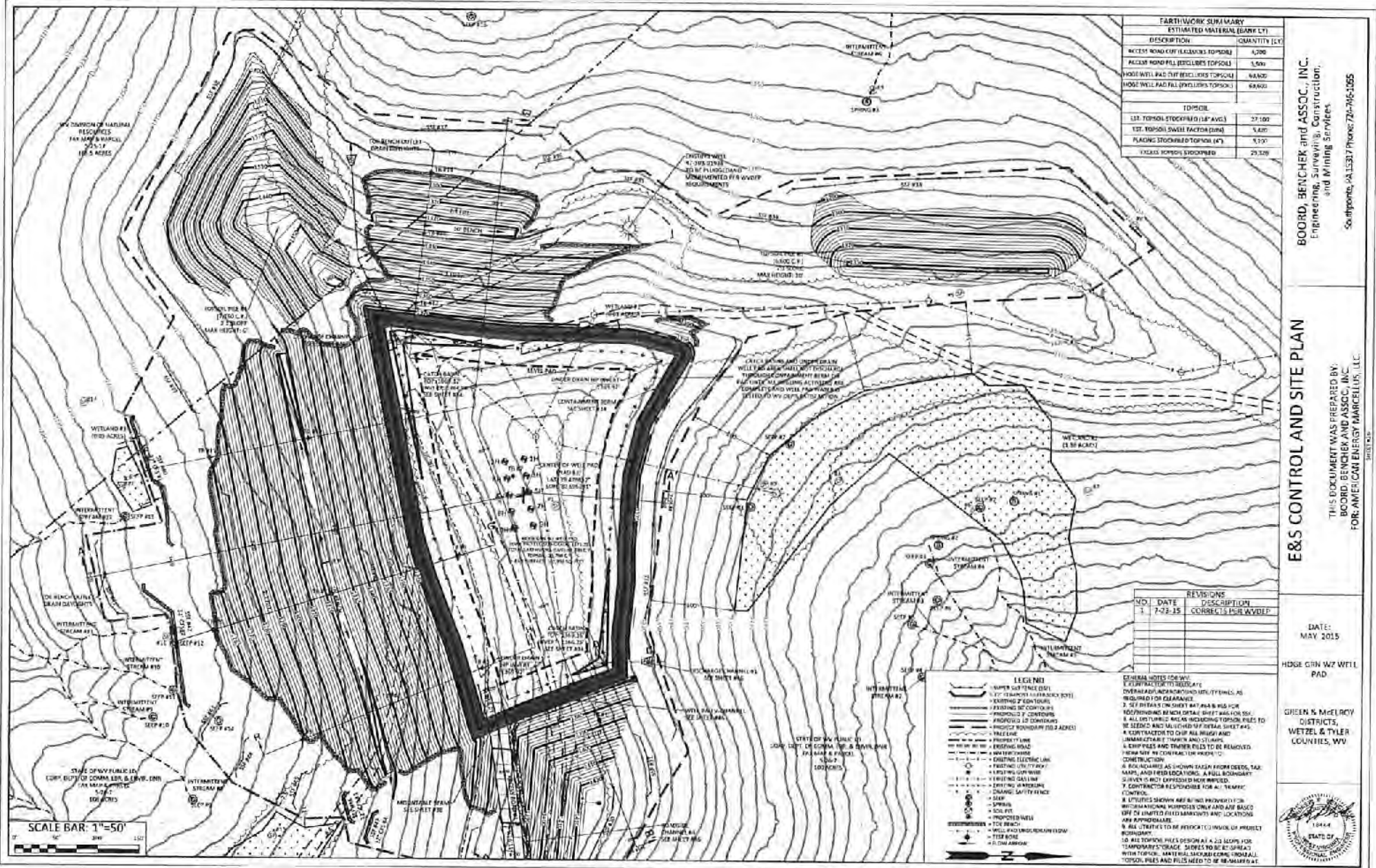

FARTHWORK SUMMARY	
ESTIMATED MATERIALS QUANTITY (CY)	
DESCRIPTION	QUANTITY (CY)
ACCESS ROAD CUT (EXCLUDES TOPSOIL)	3,200
ACCESS ROAD FILL (EXCLUDES TOPSOIL)	1,500
HOSE WELL PAD CUT (EXCLUDES TOPSOIL)	6,600
HOSE WELL PAD FILL (EXCLUDES TOPSOIL)	6,600
TOPSOIL	
EST. TOPSOIL STOCKPILE (18" AVG)	37,100
EST. TOPSOIL SWELL FACTOR (20%)	5,400
PLACING STOCKPILE TOPSOIL (4")	9,700
TOTAL TOPSOIL STOCKPILES	29,300

BOARD, BENCHER and ASSOC., INC.
 Engineering, Surveying, Construction,
 and Mining Services
 Southport, PA 15307 Phone: 724-765-1055

E&S CONTROL AND SITE PLAN

THIS DOCUMENT WAS PREPARED BY:
BOARD, BENCHER AND ASSOC., INC.
 FOR: AMERICAN ENERGY MARCELLUS, L.L.C.

NO.	DATE	REVISIONS	DESCRIPTION
1	7-23-15	CORRECT'S PER WDEP	

DATE: MAY 2015

HEDGE CREEK WZ WTEL PAD

GREEN & McELROY DISTRICTS, WETZEL & TYLER COUNTIES, WV



- LEGEND**
- SUPER SURFACE (E&S)
 - 1" (1" = 50') SURFACE (E&S)
 - EXISTING 2" (E&S)
 - EXISTING 6" (E&S)
 - EXISTING 12" (E&S)
 - EXISTING 18" (E&S)
 - EXISTING 24" (E&S)
 - EXISTING 30" (E&S)
 - EXISTING 36" (E&S)
 - EXISTING 42" (E&S)
 - EXISTING 48" (E&S)
 - EXISTING 54" (E&S)
 - EXISTING 60" (E&S)
 - EXISTING 66" (E&S)
 - EXISTING 72" (E&S)
 - EXISTING 78" (E&S)
 - EXISTING 84" (E&S)
 - EXISTING 90" (E&S)
 - EXISTING 96" (E&S)
 - EXISTING 102" (E&S)
 - EXISTING 108" (E&S)
 - EXISTING 114" (E&S)
 - EXISTING 120" (E&S)
 - EXISTING 126" (E&S)
 - EXISTING 132" (E&S)
 - EXISTING 138" (E&S)
 - EXISTING 144" (E&S)
 - EXISTING 150" (E&S)
 - EXISTING 156" (E&S)
 - EXISTING 162" (E&S)
 - EXISTING 168" (E&S)
 - EXISTING 174" (E&S)
 - EXISTING 180" (E&S)
 - EXISTING 186" (E&S)
 - EXISTING 192" (E&S)
 - EXISTING 198" (E&S)
 - EXISTING 204" (E&S)
 - EXISTING 210" (E&S)
 - EXISTING 216" (E&S)
 - EXISTING 222" (E&S)
 - EXISTING 228" (E&S)
 - EXISTING 234" (E&S)
 - EXISTING 240" (E&S)
 - EXISTING 246" (E&S)
 - EXISTING 252" (E&S)
 - EXISTING 258" (E&S)
 - EXISTING 264" (E&S)
 - EXISTING 270" (E&S)
 - EXISTING 276" (E&S)
 - EXISTING 282" (E&S)
 - EXISTING 288" (E&S)
 - EXISTING 294" (E&S)
 - EXISTING 300" (E&S)
 - EXISTING 306" (E&S)
 - EXISTING 312" (E&S)
 - EXISTING 318" (E&S)
 - EXISTING 324" (E&S)
 - EXISTING 330" (E&S)
 - EXISTING 336" (E&S)
 - EXISTING 342" (E&S)
 - EXISTING 348" (E&S)
 - EXISTING 354" (E&S)
 - EXISTING 360" (E&S)
 - EXISTING 366" (E&S)
 - EXISTING 372" (E&S)
 - EXISTING 378" (E&S)
 - EXISTING 384" (E&S)
 - EXISTING 390" (E&S)
 - EXISTING 396" (E&S)
 - EXISTING 402" (E&S)
 - EXISTING 408" (E&S)
 - EXISTING 414" (E&S)
 - EXISTING 420" (E&S)
 - EXISTING 426" (E&S)
 - EXISTING 432" (E&S)
 - EXISTING 438" (E&S)
 - EXISTING 444" (E&S)
 - EXISTING 450" (E&S)
 - EXISTING 456" (E&S)
 - EXISTING 462" (E&S)
 - EXISTING 468" (E&S)
 - EXISTING 474" (E&S)
 - EXISTING 480" (E&S)
 - EXISTING 486" (E&S)
 - EXISTING 492" (E&S)
 - EXISTING 498" (E&S)
 - EXISTING 504" (E&S)
 - EXISTING 510" (E&S)
 - EXISTING 516" (E&S)
 - EXISTING 522" (E&S)
 - EXISTING 528" (E&S)
 - EXISTING 534" (E&S)
 - EXISTING 540" (E&S)
 - EXISTING 546" (E&S)
 - EXISTING 552" (E&S)
 - EXISTING 558" (E&S)
 - EXISTING 564" (E&S)
 - EXISTING 570" (E&S)
 - EXISTING 576" (E&S)
 - EXISTING 582" (E&S)
 - EXISTING 588" (E&S)
 - EXISTING 594" (E&S)
 - EXISTING 600" (E&S)
 - EXISTING 606" (E&S)
 - EXISTING 612" (E&S)
 - EXISTING 618" (E&S)
 - EXISTING 624" (E&S)
 - EXISTING 630" (E&S)
 - EXISTING 636" (E&S)
 - EXISTING 642" (E&S)
 - EXISTING 648" (E&S)
 - EXISTING 654" (E&S)
 - EXISTING 660" (E&S)
 - EXISTING 666" (E&S)
 - EXISTING 672" (E&S)
 - EXISTING 678" (E&S)
 - EXISTING 684" (E&S)
 - EXISTING 690" (E&S)
 - EXISTING 696" (E&S)
 - EXISTING 702" (E&S)
 - EXISTING 708" (E&S)
 - EXISTING 714" (E&S)
 - EXISTING 720" (E&S)
 - EXISTING 726" (E&S)
 - EXISTING 732" (E&S)
 - EXISTING 738" (E&S)
 - EXISTING 744" (E&S)
 - EXISTING 750" (E&S)
 - EXISTING 756" (E&S)
 - EXISTING 762" (E&S)
 - EXISTING 768" (E&S)
 - EXISTING 774" (E&S)
 - EXISTING 780" (E&S)
 - EXISTING 786" (E&S)
 - EXISTING 792" (E&S)
 - EXISTING 798" (E&S)
 - EXISTING 804" (E&S)
 - EXISTING 810" (E&S)
 - EXISTING 816" (E&S)
 - EXISTING 822" (E&S)
 - EXISTING 828" (E&S)
 - EXISTING 834" (E&S)
 - EXISTING 840" (E&S)
 - EXISTING 846" (E&S)
 - EXISTING 852" (E&S)
 - EXISTING 858" (E&S)
 - EXISTING 864" (E&S)
 - EXISTING 870" (E&S)
 - EXISTING 876" (E&S)
 - EXISTING 882" (E&S)
 - EXISTING 888" (E&S)
 - EXISTING 894" (E&S)
 - EXISTING 900" (E&S)
 - EXISTING 906" (E&S)
 - EXISTING 912" (E&S)
 - EXISTING 918" (E&S)
 - EXISTING 924" (E&S)
 - EXISTING 930" (E&S)
 - EXISTING 936" (E&S)
 - EXISTING 942" (E&S)
 - EXISTING 948" (E&S)
 - EXISTING 954" (E&S)
 - EXISTING 960" (E&S)
 - EXISTING 966" (E&S)
 - EXISTING 972" (E&S)
 - EXISTING 978" (E&S)
 - EXISTING 984" (E&S)
 - EXISTING 990" (E&S)
 - EXISTING 996" (E&S)
 - EXISTING 1002" (E&S)
 - EXISTING 1008" (E&S)
 - EXISTING 1014" (E&S)
 - EXISTING 1020" (E&S)
 - EXISTING 1026" (E&S)
 - EXISTING 1032" (E&S)
 - EXISTING 1038" (E&S)
 - EXISTING 1044" (E&S)
 - EXISTING 1050" (E&S)
 - EXISTING 1056" (E&S)
 - EXISTING 1062" (E&S)
 - EXISTING 1068" (E&S)
 - EXISTING 1074" (E&S)
 - EXISTING 1080" (E&S)
 - EXISTING 1086" (E&S)
 - EXISTING 1092" (E&S)
 - EXISTING 1098" (E&S)
 - EXISTING 1104" (E&S)
 - EXISTING 1110" (E&S)
 - EXISTING 1116" (E&S)
 - EXISTING 1122" (E&S)
 - EXISTING 1128" (E&S)
 - EXISTING 1134" (E&S)
 - EXISTING 1140" (E&S)
 - EXISTING 1146" (E&S)
 - EXISTING 1152" (E&S)
 - EXISTING 1158" (E&S)
 - EXISTING 1164" (E&S)
 - EXISTING 1170" (E&S)
 - EXISTING 1176" (E&S)
 - EXISTING 1182" (E&S)
 - EXISTING 1188" (E&S)
 - EXISTING 1194" (E&S)
 - EXISTING 1200" (E&S)
 - EXISTING 1206" (E&S)
 - EXISTING 1212" (E&S)
 - EXISTING 1218" (E&S)
 - EXISTING 1224" (E&S)
 - EXISTING 1230" (E&S)
 - EXISTING 1236" (E&S)
 - EXISTING 1242" (E&S)
 - EXISTING 1248" (E&S)
 - EXISTING 1254" (E&S)
 - EXISTING 1260" (E&S)
 - EXISTING 1266" (E&S)
 - EXISTING 1272" (E&S)
 - EXISTING 1278" (E&S)
 - EXISTING 1284" (E&S)
 - EXISTING 1290" (E&S)
 - EXISTING 1296" (E&S)
 - EXISTING 1302" (E&S)
 - EXISTING 1308" (E&S)
 - EXISTING 1314" (E&S)
 - EXISTING 1320" (E&S)
 - EXISTING 1326" (E&S)
 - EXISTING 1332" (E&S)
 - EXISTING 1338" (E&S)
 - EXISTING 1344" (E&S)
 - EXISTING 1350" (E&S)
 - EXISTING 1356" (E&S)
 - EXISTING 1362" (E&S)
 - EXISTING 1368" (E&S)
 - EXISTING 1374" (E&S)
 - EXISTING 1380" (E&S)
 - EXISTING 1386" (E&S)
 - EXISTING 1392" (E&S)
 - EXISTING 1398" (E&S)
 - EXISTING 1404" (E&S)
 - EXISTING 1410" (E&S)
 - EXISTING 1416" (E&S)
 - EXISTING 1422" (E&S)
 - EXISTING 1428" (E&S)
 - EXISTING 1434" (E&S)
 - EXISTING 1440" (E&S)
 - EXISTING 1446" (E&S)
 - EXISTING 1452" (E&S)
 - EXISTING 1458" (E&S)
 - EXISTING 1464" (E&S)
 - EXISTING 1470" (E&S)
 - EXISTING 1476" (E&S)
 - EXISTING 1482" (E&S)
 - EXISTING 1488" (E&S)
 - EXISTING 1494" (E&S)
 - EXISTING 1500" (E&S)
 - EXISTING 1506" (E&S)
 - EXISTING 1512" (E&S)
 - EXISTING 1518" (E&S)
 - EXISTING 1524" (E&S)
 - EXISTING 1530" (E&S)
 - EXISTING 1536" (E&S)
 - EXISTING 1542" (E&S)
 - EXISTING 1548" (E&S)
 - EXISTING 1554" (E&S)
 - EXISTING 1560" (E&S)
 - EXISTING 1566" (E&S)
 - EXISTING 1572" (E&S)
 - EXISTING 1578" (E&S)
 - EXISTING 1584" (E&S)
 - EXISTING 1590" (E&S)
 - EXISTING 1596" (E&S)
 - EXISTING 1602" (E&S)
 - EXISTING 1608" (E&S)
 - EXISTING 1614" (E&S)
 - EXISTING 1620" (E&S)
 - EXISTING 1626" (E&S)
 - EXISTING 1632" (E&S)
 - EXISTING 1638" (E&S)
 - EXISTING 1644" (E&S)
 - EXISTING 1650" (E&S)
 - EXISTING 1656" (E&S)
 - EXISTING 1662" (E&S)
 - EXISTING 1668" (E&S)
 - EXISTING 1674" (E&S)
 - EXISTING 1680" (E&S)
 - EXISTING 1686" (E&S)
 - EXISTING 1692" (E&S)
 - EXISTING 1698" (E&S)
 - EXISTING 1704" (E&S)
 - EXISTING 1710" (E&S)
 - EXISTING 1716" (E&S)
 - EXISTING 1722" (E&S)
 - EXISTING 1728" (E&S)
 - EXISTING 1734" (E&S)
 - EXISTING 1740" (E&S)
 - EXISTING 1746" (E&S)
 - EXISTING 1752" (E&S)
 - EXISTING 1758" (E&S)
 - EXISTING 1764" (E&S)
 - EXISTING 1770" (E&S)
 - EXISTING 1776" (E&S)
 - EXISTING 1782" (E&S)
 - EXISTING 1788" (E&S)
 - EXISTING 1794" (E&S)
 - EXISTING 1800" (E&S)
 - EXISTING 1806" (E&S)
 - EXISTING 1812" (E&S)
 - EXISTING 1818" (E&S)
 - EXISTING 1824" (E&S)
 - EXISTING 1830" (E&S)
 - EXISTING 1836" (E&S)
 - EXISTING 1842" (E&S)
 - EXISTING 1848" (E&S)
 - EXISTING 1854" (E&S)
 - EXISTING 1860" (E&S)
 - EXISTING 1866" (E&S)
 - EXISTING 1872" (E&S)
 - EXISTING 1878" (E&S)
 - EXISTING 1884" (E&S)
 - EXISTING 1890" (E&S)
 - EXISTING 1896" (E&S)
 - EXISTING 1902" (E&S)
 - EXISTING 1908" (E&S)
 - EXISTING 1914" (E&S)
 - EXISTING 1920" (E&S)
 - EXISTING 1926" (E&S)
 - EXISTING 1932" (E&S)
 - EXISTING 1938" (E&S)
 - EXISTING 1944" (E&S)
 - EXISTING 1950" (E&S)
 - EXISTING 1956" (E&S)
 - EXISTING 1962" (E&S)
 - EXISTING 1968" (E&S)
 - EXISTING 1974" (E&S)
 - EXISTING 1980" (E&S)
 - EXISTING 1986" (E&S)
 - EXISTING 1992" (E&S)
 - EXISTING 1998" (E&S)
 - EXISTING 2004" (E&S)
 - EXISTING 2010" (E&S)
 - EXISTING 2016" (E&S)
 - EXISTING 2022" (E&S)
 - EXISTING 2028" (E&S)
 - EXISTING 2034" (E&S)
 - EXISTING 2040" (E&S)
 - EXISTING 2046" (E&S)
 - EXISTING 2052" (E&S)
 - EXISTING 2058" (E&S)
 - EXISTING 2064" (E&S)
 - EXISTING 2070" (E&S)
 - EXISTING 2076" (E&S)
 - EXISTING 2082" (E&S)
 - EXISTING 2088" (E&S)
 - EXISTING 2094" (E&S)
 - EXISTING 2100" (E&S)
 - EXISTING 2106" (E&S)
 - EXISTING 2112" (E&S)
 - EXISTING 2118" (E&S)
 - EXISTING 2124" (E&S)
 - EXISTING 2130" (E&S)
 - EXISTING 2136" (E&S)
 - EXISTING 2142" (E&S)
 - EXISTING 2148" (E&S)
 - EXISTING 2154" (E&S)
 - EXISTING 2160" (E&S)
 - EXISTING 2166" (E&S)
 - EXISTING 2172" (E&S)
 - EXISTING 2178" (E&S)
 - EXISTING 2184" (E&S)
 - EXISTING 2190" (E&S)
 - EXISTING 2196" (E&S)
 - EXISTING 2202" (E&S)
 - EXISTING 2208" (E&S)
 - EXISTING 2214" (E&S)
 - EXISTING 2220" (E&S)
 - EXISTING 2226" (E&S)
 - EXISTING 2232" (E&S)
 - EXISTING 2238" (E&S)
 - EXISTING 2244" (E&S)
 - EXISTING 2250" (E&S)
 - EXISTING 2256" (E&S)
 - EXISTING 2262" (E&S)
 - EXISTING 2268" (E&S)
 - EXISTING 2274" (E&S)
 - EXISTING 2280" (E&S)
 - EXISTING 2286" (E&S)
 - EXISTING 2292" (E&S)
 - EXISTING 2298" (E&S)
 - EXISTING 2304" (E&S)
 - EXISTING 2310" (E&S)
 - EXISTING 2316" (E&S)
 - EXISTING 2322" (E&S)
 - EXISTING 2328" (E&S)
 - EXISTING 2334" (E&S)
 - EXISTING 2340" (E&S)
 - EXISTING 2346" (E&S)
 - EXISTING 2352" (E&S)
 - EXISTING 2358" (E&S)
 - EXISTING 2364" (E&S)
 - EXISTING 2370" (E&S)
 - EXISTING 2376" (E&S)
 - EXISTING 2382" (E&S)
 - EXISTING 2388" (E&S)
 - EXISTING 2394" (E&S)
 - EXISTING 2400" (E&S)
 - EXISTING 2406" (E&S)
 - EXISTING 2412" (E&S)
 - EXISTING 2418" (E&S)
 - EXISTING 2424" (E&S)
 - EXISTING 2430" (E&S)
 - EXISTING 2436" (E&S)
 - EXISTING 2442" (E&S)
 - EXISTING 2448" (E&S)
 - EXISTING 2454" (E&S)
 - EXISTING 2460" (E&S)
 - EXISTING 2466" (E&S)
 - EXISTING 2472" (E&S)
 - EXISTING 2478" (E&S)
 - EXISTING 2484" (E&S)
 - EXISTING 2490" (E&S)
 - EXISTING 2496" (E&S)
 - EXISTING 2502" (E&S)
 - EXISTING 2508" (E&S)
 - EXISTING 2514" (E&S)
 - EXISTING 2520" (E&S)
 - EXISTING 2526" (E&S)
 - EXISTING 2532" (E&S)
 - EXISTING 2538" (E&S)
 - EXISTING 2544" (E&S)
 - EXISTING 2550" (E&S)
 - EXISTING 2556" (E&S)
 - EXISTING 2562" (E&S)
 - EXISTING 2568" (E&S)
 - EXISTING 2574" (E&S)
 - EXISTING 2580" (E&S)
 - EXISTING 2586" (E&S)
 - EXISTING 2592" (E&S)
 - EXISTING 2598" (E&S)
 - EXISTING 2604" (E&S)
 - EXISTING 2610" (E&S)
 - EXISTING 2616" (E&S)
 - EXISTING 2622" (E&S)
 - EXISTING 2628" (E&S)
 - EXISTING 2634" (E&S)
 - EXISTING 2640" (E&S)
 - EXISTING 2646" (E&S)
 - EXISTING 2652" (E&S)
 - EXISTING 2658" (E&S)
 - EXISTING 2664" (E&S)
 - EXISTING 2670" (E&S)
 - EXISTING 2676" (E&S)
 - EXISTING 2682" (E&S)
 - EXISTING 2688" (E&S)
 - EXISTING 2694" (E&S)
 - EXISTING 2700" (E&S)
 - EXISTING 2706" (E&S)
 - EXISTING 2712" (E&S)
 - EXISTING 2718" (E&S)
 - EXISTING 2724" (E&S)
 - EXISTING 2730" (E&S)
 - EXISTING 2736" (E&S)
 - EXISTING 2742" (E&S)
 - EXISTING 2748" (E&S)
 - EXISTING 2754" (E&S)
 - EXISTING 2760" (E&S)
 - EXISTING 2766" (E&S)
 - EXISTING 2772" (E&S)
 - EXISTING 2778" (E&S)
 - EXISTING 2784" (E&S)
 - EXISTING 2790" (E&S)
 - EXISTING 2796" (E&S)
 - EXISTING 2802" (E&S)
 - EXISTING 2808" (E&S)
 - EXISTING 2814" (E&S)
 - EXISTING 2820" (E&S)
 - EXISTING 2826" (E&S)
 - EXISTING 2832" (E&S)
 - EXISTING 2838" (E&S)
 - EXISTING 2844" (E&S)
 - EXISTING 2850" (E&S)
 - EXISTING 2856" (E&S)
 - EXISTING 2862" (E&S)
 - EXISTING 2868" (E&S)
 - EXISTING 2874" (E&S)
 - EXISTING 2880" (E&S)
 - EXISTING 2886" (E&S)
 - EXISTING 2892" (E&S)
 - EXISTING 2898" (E&S)
 - EXISTING 2904" (E&S)
 - EXISTING 2910" (E&S)
 - EXISTING 2916" (E&S)
 - EXISTING 2922" (E&S)
 - EXISTING 2928" (E&S)
 - EXISTING 2934" (E&S)
 - EXISTING 2940" (E&S)
 - EXISTING 2946" (E&S)
 - EXISTING 2952" (E&S)
 - EXISTING 2958" (E&S)
 - EXISTING 2964" (E&S)
 - EXISTING 2970" (E&S)
 - EXISTING 2976" (E&S)
 - EXISTING 2982" (E&S)
 - EXISTING 2988" (E&S)
 - EXISTING 2994" (E&S)
 - EXISTING 3000" (E&S)

GENERAL NOTES FOR WZ WTEL PAD

1. CONTRACTOR TO VERIFY OVERLAP AND ADJUSTMENTS AS REQUIRED FOR CLEARANCE.
2. SET PERMITS ON SHEET WZ WTEL PAD FOR HOLDING AND EACH DETAIL SHEET FOR CONSTRUCTION.
3. ALL UTILITIES ARE TO BE DELETED AND RELOCATED TO SHEET WZ WTEL PAD AS CONTRACTOR TO OUP ALL UTILITY AND UNMANUFACTURED TRUNK AND STUMPS.
4. ALL UTILITIES AND TRUNK PILES TO BE REMOVED FROM WZ WTEL PAD PER WZ WTEL PAD CONSTRUCTION.
5. BOUNDARIES AS SHOWN BASED ON DEEDS, TAX MAPS, AND FIELD LOCATIONS. A FULL BOUNDARY SURVEY IS NOT EXPRESSED NOR IMPLIED.
6. CONTRACTOR RESPONSIBLE FOR ALL "MARK" CONTROL.
7. UTILITIES SHOWN ARE BASED ON FIELD SURVEY AND FIELD LOCATIONS ONLY AND ARE BASED ON UNLIMITED FIELD BOUNDARIES AND LOCATIONS ARE APPROXIMATE.
8. ALL UTILITIES TO BE REMOVED FROM WZ WTEL PAD.
9. ALL UTILITIES TO BE RELOCATED FROM WZ WTEL PAD.
10. ALL TOPSOIL PILES DESIGN AT A 25% LOSS FOR TEMPORARY STORAGE. PILES TO BE SPREAD WITH TOPSOIL. ALL UTILITIES TO BE REMOVED FROM WZ WTEL PAD AND PILES NEED TO BE RELOCATED.

SCALE BAR: 1" = 50'

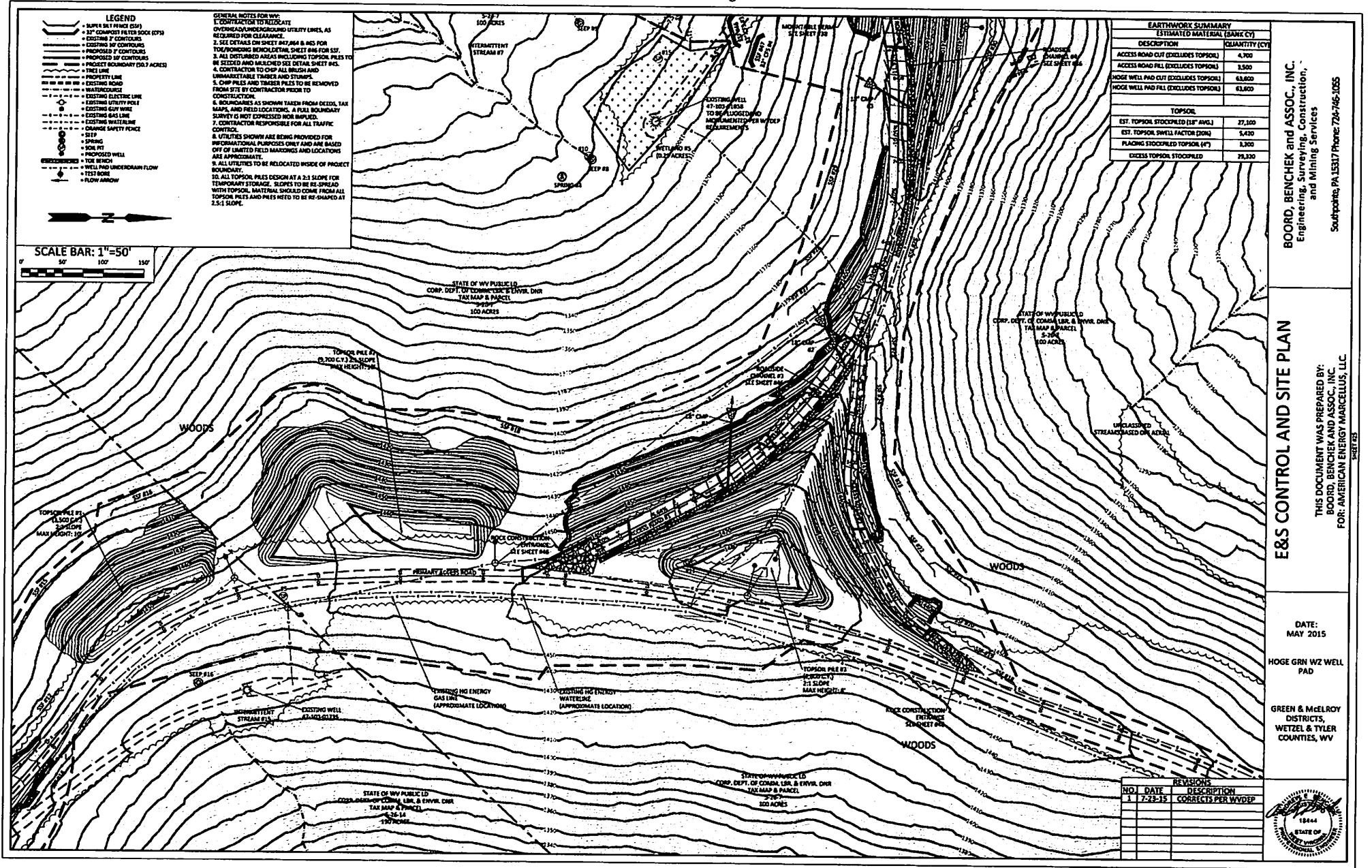

BOORD, BENCHEK and ASSOC., INC.
 Engineering, Surveying, Construction,
 and Mining Services
 Southpark, PA 15317 Phone: 724-746-1055

E&S CONTROL AND SITE PLAN

THIS DOCUMENT WAS PREPARED BY:
 BOORD, BENCHEK AND ASSOC., INC.
 FOR: AMERICAN ENERGY MARCELLUS, LLC

DATE:
 MAY 2015

HOGGE GRN WZ WELL
 PAD

GREEN & McELROY
 DISTRICTS
 WETZEL & TYLER
 COUNTIES, WV



STATE OF WEST VIRGINIA
DEPARTMENT OF ENVIRONMENTAL PROTECTION, OFFICE OF OIL AND GAS
WELL WORK PERMIT APPLICATION

1) Well Operator: Ascent Resources-Marcellus

<u>494514693</u>	<u>Wetzel</u>	<u>Green</u>	<u>Center Point</u>
------------------	---------------	--------------	---------------------

Operator ID County District Quadrangle

2) Operator's Well Number: Hoge S GRN WZ 6H Well Pad Name: Hoge GRN WZ

3) Farm Name/Surface Owner: WV DNR Public Lands Corp Public Road Access: CR 13/8

4) Elevation, current ground: 1380' Elevation, proposed post-construction: 1371.25'

5) Well Type (a) Gas Oil Underground Storage _____

Other _____

(b) If Gas Shallow Deep _____

Horizontal

6) Existing Pad: Yes or No No *DMAH 12/14/17*

7) Proposed Target Formation(s), Depth(s), Anticipated Thickness and Associated Pressure(s):
Marcellus, Approximate TVD 7322', approximate thickness 50', +/- 4600 psi

8) Proposed Total Vertical Depth: 7352'

9) Formation at Total Vertical Depth: Marcellus

10) Proposed Total Measured Depth: 19400'

11) Proposed Horizontal Leg Length: 11795'

12) Approximate Fresh Water Strata Depths: 472'

13) Method to Determine Fresh Water Depths: Based on drilling history in nearby wells

14) Approximate Saltwater Depths: 970'

15) Approximate Coal Seam Depths: 1162'

16) Approximate Depth to Possible Void (coal mine, karst, other): None anticipated

17) Does Proposed well location contain coal seams directly overlying or adjacent to an active mine? Yes _____ No

(a) If Yes, provide Mine Info: Name: _____
Depth: _____
Seam: _____
Owner: _____

18) **CASING AND TUBING PROGRAM**

TYPE	Size (in)	New or Used	Grade	Weight per ft. (lb/ft)	FOOTAGE: For Drilling (ft)	INTERVALS: Left in Well (ft)	CEMENT: Fill-up (Cu. Ft.)/CTS
Conductor	20"	New	J-55	94#	100'	100'	330, CTS
Fresh Water	13-3/8"	New	J-55	54.5#	600'	600'	320, CTS
Coal							
Intermediate	9-5/8"	New	J-55	36#	3490'	3490'	1400, CTS
Production	5-1/2"	New	P-110	20#	19400'	19400'	4310
Tubing	2-7/8"	New	N-80	4.7#			
Liners							

DMH 12/14/17

TYPE	Size (in)	Wellbore Diameter (in)	Wall Thickness (in)	Burst Pressure (psi)	Max. Associated Surface Pressure (psi)	Cement Type	Cement Yield (cu. ft./k)
Conductor	20"	26"	0.438	2110	50	Class A	1.2
Fresh Water	13-3/8"	17-1/2"	0.38	2740	600	Class A	1.2
Coal							
Intermediate	9-5/8"	12-1/4"	0.395	3520	1500	Class A	Tail 1.27, Lead 1.51
Production	5-1/2"	8-3/4"	0.361	12640	5000	Premium H/50-50 Poz H	Tail 1.27, Lead 1.51
Tubing	2-7/8"	4.778"	0.19	11100			
Liners							

PACKERS

Kind:				
Sizes:				
Depths Set:				

19) Describe proposed well work, including the drilling and plugging back of any pilot hole:

The well will be spud using a conductor rig. It will drill down 100' per the casing program. It will set 20" casing and circulate cement back to surface. The conductor rig will move off location, a rig capable of drilling to TD will move on and finish drilling the well. We will drill on air with a tri-cone bit to 600' and set freshwater casing. We will then continue drilling vertically and setting casing per the attached casing program to TD.

DMA 12/14/17

20) Describe fracturing/stimulating methods in detail, including anticipated max pressure and max rate:

We plan to hydraulically fracture/stimulate the well utilizing the "slickwater" frac technique. We will plug and perforate through cased hole and frac with an anticipated max pressure that will not exceed 10,000 psi.

21) Total Area to be disturbed, including roads, stockpile area, pits, etc., (acres): 50.7

22) Area to be disturbed for well pad only, less access road (acres): 13.6

23) Describe centralizer placement for each casing string:

Conductor: N/A
Surface: Centralizer every 3 joints or 120'
Intermediate: Centralizer every 3 joints or 120'
Production: Run 1 spiral centralizer every 120' from the first 5.5" long joint to the top of the curve
Run 1 spiral centralizer every 200' from the top of the curve to surface

24) Describe all cement additives associated with each cement type:

Conductor: Class A Cement (see attachment for complete description)
Surface: Class A Cement (see attachment for complete description)
Intermediate: Class A Cement (see attachment for complete description)
Productions: Premium H/50-50 Poz H Cement (see attachment for complete description)

25) Proposed borehole conditioning procedures:

The wellbore will be properly circulated at TD of each section until as much of the residual drill cuttings have been removed from the wellbore as possible, residual drilling gas has been circulated out and until the mud and wellbore are both constant and stable. Mud properties will be adjusted if needed. Hole cleaning times may vary from well to well, hole section to hole section.

*Note: Attach additional sheets as needed.

103-03209

Cement Additives for WW-6B

Class A 15.6 ppg + 3% CC + 0.25 lb/sk celloflake

Class H Premium + 0.75% FI 17 + 0.1% C41P + 0.15% C45 + 3pps gilsonite + 0.2% C20 Additives are FL-17, C41-P, C-45, Gilsoite, and C-20

50/50 Poz H + 0.5 %FL 17 + 5% Gyp + 0.1% C41P + 0.15% C51 + 0.1% C20 Additives are FL-17, Gypsum, C41-P, C-51, and C-20

RECEIVED
Office of Oil and Gas

SEP 11 2017

WV Department of
Environmental Protection

12/22/2017



Hoge S GRN WZ Area of Review

Purpose:

The purpose of this hydraulic fracturing monitoring plan is to identify and notify any potentially affected conventional well operators near planned Ascent Resources – Marcellus, LLC (ARM) hydraulic fracturing activity.

ARM has evaluated the existing geological conditions in the area, and the potential for communication between the geological zone being stimulated by ARM and the zone being produced by the conventional wells exists.

This plan is being implemented as an additional safety measure to be utilized in conjunction with the existing best management practices and the site safety/emergency response plans included for the site.

1. Communication with Conventional Well Operators

ARM has identified all known conventional wells and well operators within five hundred feet (500') of our planned laterals, pursuant to WV Code 35 CSE 8(5.11). A list and map of these wells and operators is provided as **Attachment A**.

Upon approval of this plan, ARM will notify operators identified in the referenced attachment, via letter, of the anticipated fracturing schedule associated with this pad. A copy of this letter is included as **Attachment B**, and includes the recommended steps a conventional well operator can take to ensure safe and compliant operations.

2. Reporting

ARM will provide information relating to the hydraulic fracturing schedule, any communication with conventional operators, and ongoing monitoring of the work upon request of the OOG or immediately in the event of any discovered abnormalities that creates additional risk or concern.



**Attachment A:
Map and List of Conventional Operators in the Hoge GRN WZ Project Area**



API Number	Well Name	Well Number	Operator	Latitude (NAD 83)	Longitude (NAD 83)	TMP	TVD'	Producing Formation
103-01938	WV Dept of Natural Resources-Div of Comm	50	Ascent Resources-Marcellus LLC	39.480154	-80.697367	5-26-7	3410	Hampshire Grp
103-03146	WVDNR	15	Ascent Resources WV, Inc.	39.477900	-80.700050	5-25-17	NA	NA
103-02656	WVDNR	17	HG Energy, LLC	39.475498	-80.701851	5-25-17	NA	NA
103-01671	Virginia Fluharty Drew	E-15	East Resources, Inc.	39.477605	-80.700357	5-25-17	3007	Hampshire Grp
103-00913	William Fluharty	8	Ascent Resources-Marcellus LLC	39.47659	-80.69755	5-25-17	3022	Hampshire Grp
103-01939	WV Public Lands	16	Ascent Resources-Marcellus LLC	39.476299	-80.697176	5-25-17	3200	Hampshire Grp
095-01532	Grace Stackpole	F-14	East Resources, Inc.	39.474559	-80.696052	5-8-4	3375	Hampshire Grp
095-01535	Frances & C I Wadsworth	H-12	Pennzoil Products Company	39.470209	-80.691747	5-8-9	3390	Hampshire Grp
095-01536	Allen D Stackpole et al	G-11	HG Energy, LLC	39.468443	-80.693878	5-8-5	3190	Hampshire Grp
095-02333	WVDNR	21	Ascent Resources WV, Inc.	39.466288	-80.692559	5-8-8	NA	NA
095-01501	Frances & C I Wadsworth	20	Pennzoil Products Company	39.466004	-80.691933	5-8-8	3220	Hampshire Grp
017-05040	Roy R Ferabee	1	East Resources, Inc.	39.426213	-80.689951	5-8-8	3350	Up Devonian
095-01538	WVDNR	H-11	HG Energy, LLC	39.467097	-80.689408	5-8-8	3041	Hampshire Grp
095-01508	WVDNR	H-10	HG Energy, LLC	39.463815	-80.688469	5-8-22	3160	Hampshire Grp
095-00588	A D Lemasters	2	East Resources, Inc.	39.462524	-80.685758	5-8-22	NA	NA
095-00587	A D Lemasters	1	Pennzoil Products Company	39.460928	-80.687628	5-8-22	2802	Hampshire Grp
095-01419	WVDNR	20	HG Energy, LLC	39.460137	-80.684394	5-8-22	3225	Hampshire Grp
095-00548	Cordon Swartz	21	HG Energy, LLC	39.457612	-80.683638	5-8-36	3065	Hampshire Grp
095-01504	FR Ball/RO Hayes	J-7	Ascent Resources-Marcellus LLC	39.455225	-80.682763	5-8-36	2974	Hampshire Grp
095-01629	Ralph & Betty Hayes	L-5	Ascent Resources-Marcellus LLC	39.44957	-80.678272	5-8-36	3130	Hampshire Grp
103-01540	Coastal Lumber Company	H-14	American Energy-Marcellus, LLC	39.474597	-80.691985	5-26-13	3390	Hampshire Grp
095-01537	John Allen Russel/William Stackpole	G-13	Ascent Resources-Marcellus LLC	39.473047	-80.692227	5-8-4	NA	Hampshire Grp
103-01536	AD Lemasters/Wdswth	H-13	Ascent Resources-Marcellus LLC	39.471804	-80.690438	5-8-9	3271	Hampshire Grp
095-01905	James McCoy	27	East Resources, Inc.	39.467378	-80.685948	5-8-9	3226	Hampshire Grp
095-01915	James McCoy	28	East Resources, Inc.	39.467309	-80.685946	5-8-10.1	3252	Hampshire Grp

Ascent Resources, LLC
P.O. Box 13678, Oklahoma City, OK 73113 - 3501 N.W. 63rd, Oklahoma City, OK 73116

12/22/2017



095-01502	AD Lemasters	I-10	East Resources, Inc.	39.465569	-80.687255	5-8-22	3221	Hampshire Grp
095-01912	Sharon L Neff	13	Ascent Resources-Marcellus LLC	39.463684	-80.683326	5-8-22	2864	Gordon
095-01509	Paul M Haynes	J-10	Ascent Resources-Marcellus LLC	39.463394	-80.683139	5-8-22	2985	Hampshire Grp
095-01783	Sharon Neff	NA	Ascent Resources-Marcellus LLC	39.462814	-80.684261	5-8-22	2933	Hampshire Grp
095-00595	S P Lemasters/P M Haynes	2	Ascent Resources-Marcellus LLC	39.461799	-80.682764	5-8-22	3323	Hampshire Grp
095-01517	Christina McCoy	K-8	Ascent Resources-Marcellus LLC	39.458608	-80.680706	5-8-37	3166	Hampshire Grp
095-01516	American Energy Partners	K-7	HG Energy, LLC	39.45675	-80.678365	5-8-38	2930	Hampshire Grp

Ascent Resources, LLC
P.O. Box 13678, Oklahoma City, OK 73113 - 3501 N.W. 63rd, Oklahoma City, OK 73116

12/22/2017



**Attachment B:
Conventional Operator Notice Letter – Example**



{Date}

[Conventional Well Operator]

[Address]

[City, State, ZIP]

Re: Wetzel County Hydraulic Fracturing Notice

Dear Sir or Madam:

Ascent Resources – Marcellus, LLC (ARM) has developed a Marcellus pad (Hoge GRN WZ) in Wetzel County, West Virginia. Pursuant to WV Code 35 CSR 8(5.11), you have been identified as the owner or operator of conventional natural gas well(s) within 1,500' of our planned laterals. As an owner or operator of a conventional natural gas well in this area, we are requesting your assistance in monitoring for changes that would indicate communication between your well(s) and our planned operations.

Due to the apparent presence of unique geological conditions, the potential communication between deep geological zones exists in this area. This potential communication of natural gas, water, or both, may occur between hydraulically fractured wells in the Marcellus formation (approximate TVD of 7332') and existing conventional natural gas wells in the partially-depleted, relatively high permeability, Gordon formation (approximate TVD of 3225').

ARM anticipates conducting hydraulic fracturing at the Hoge GRN WZ pad during the fourth quarter (October-December) of 2018. Plats for each wells being hydraulically fractured on this pad are included for your reference.

We recommend that conventional well operators conduct the following activities before, during, and after fracturing operations:

1. Inspect surface equipment, prior to fracturing to establish integrity and establish well conditions.
2. Observe wells closely during and after fracturing and monitor for abnormal increases in water, gas or pressure.
3. Inspect and upgrade master valves or other necessary equipment for wellhead integrity as you see fit.
4. Notify the OOG and ARM if any changes in water, gas production, pressure, or other conditions that cause abnormal risk or concern.

Please feel free to contact ARM's Emergency Call (staffed 24/7) at 1-866-402-8767 with any questions or comments. You may also contact the West Virginia Office of Oil and Gas at (304) 926-0499.

Sincerely,



Ascent Resources – Utica, LLC

Ariel Renken
Regulatory Analyst
ariel.renken@ascentresources.com
Office 405-252-7642

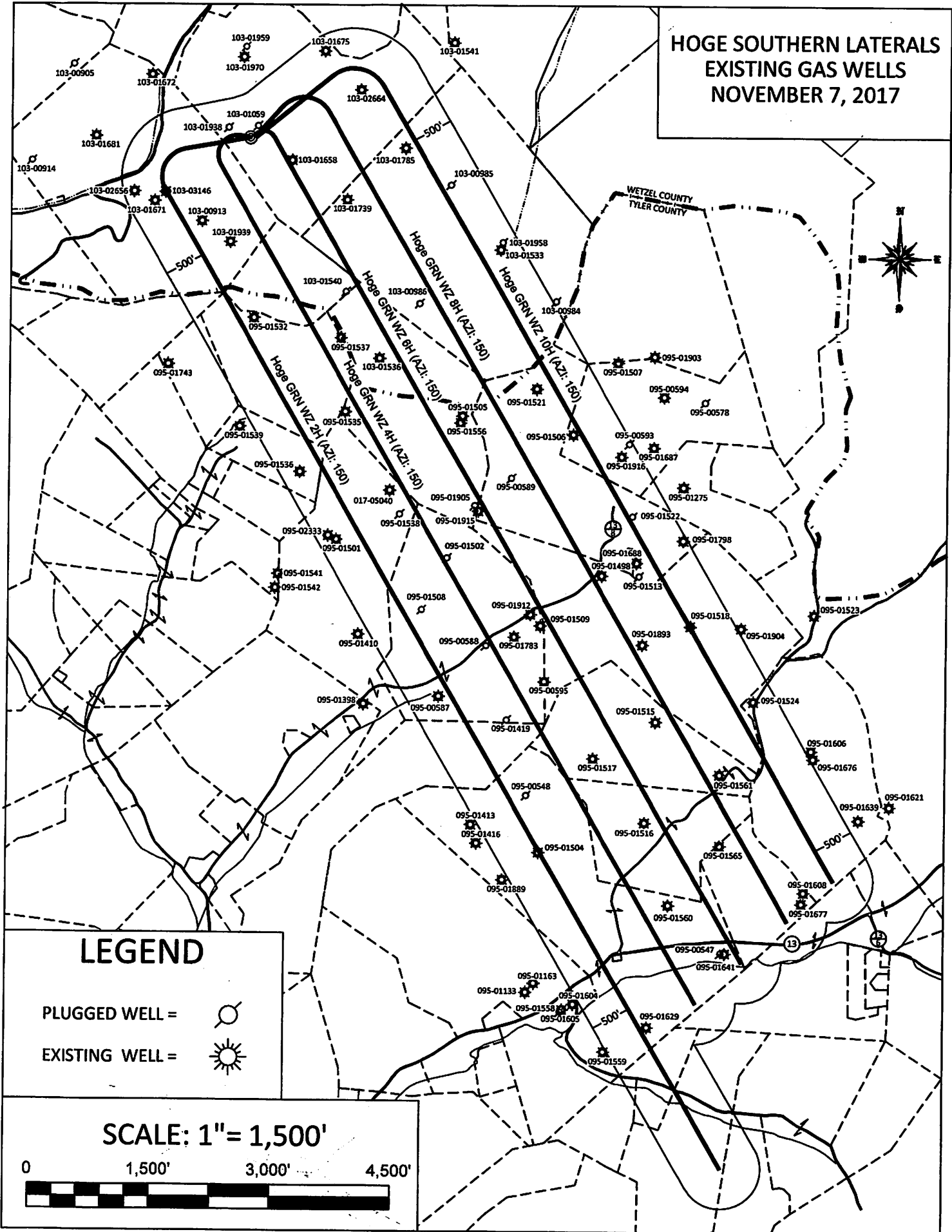
HOGO SOUTHERN LATERALS EXISTING GAS WELLS NOVEMBER 7, 2017



LEGEND

- PLUGGED WELL = 
- EXISTING WELL = 

SCALE: 1" = 1,500'

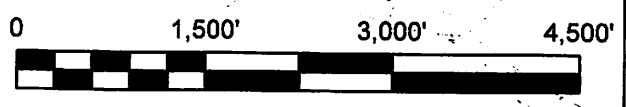

WW-9
(9/13)

API Number 47 - 103 - 03209
Operator's Well No. Hoge S GRN WZ 6H

STATE OF WEST VIRGINIA
DEPARTMENT OF ENVIRONMENTAL PROTECTION
OFFICE OF OIL AND GAS

FLUIDS/ CUTTINGS DISPOSAL & RECLAMATION PLAN

Operator Name Ascent Resources - Marcellus, LLC OP Code 494514693

Watershed (HUC 10) Fishing Creek Quadrangle Center Point

Elevation 1380' County Wetzel District Green

Do you anticipate using more than 5,000 bbls of water to complete the proposed well work? Yes No

Will a pit be used? Yes No

If so, please describe anticipated pit waste: Closed loop system no pits will be used

Will a synthetic liner be used in the pit? Yes No If so, what ml.? _____

Proposed Disposal Method For Treated Pit Wastes:

- Land Application
 - Underground Injection (UIC Permit Number see attached sheet titled UIC Wells and Landfills)
 - Reuse (at API Number next anticipated well)
 - Off Site Disposal (Supply form WW-9 for disposal location)
 - Other (Explain _____)
- DMH 12/14/17*

Will closed loop system be used? If so, describe: yes; see attached sheet titled Closed loop typical description

Drilling medium anticipated for this well (vertical and horizontal)? Air, freshwater, oil based, etc. Air, Freshwater mist, and Synthetic based oil

-If oil based, what type? Synthetic, petroleum, etc. Synthetic oil based drilling mud

Additives to be used in drilling medium? see attached sheet titled drilling additives

Drill cuttings disposal method? Leave in pit, landfill, removed offsite, etc. Landfill

-If left in pit and plan to solidify what medium will be used? (cement, lime, sawdust) _____

-Landfill or offsite name/permit number? see attached sheet titled UIC Wells and Landfills

I certify that I understand and agree to the terms and conditions of the GENERAL WATER POLLUTION PERMIT issued on August 1, 2005, by the Office of Oil and Gas of the West Virginia Department of Environmental Protection. I understand that the provisions of the permit are enforceable by law. Violations of any term or condition of the general permit and/or other applicable law or regulation can lead to enforcement action.

I certify under penalty of law that I have personally examined and am familiar with the information submitted on this application form and all attachments thereto and that, based on my inquiry of those individuals immediately responsible for obtaining the information, I believe that the information is true, accurate, and complete. I am aware that there are significant penalties for submitting false information, including the possibility of fine or imprisonment.

Company Official Signature [Signature]

Company Official (Typed Name) Ascent Resources - Marcellus, LLC

Company Official Title Regulatory Analyst

Subscribed and sworn before me this 7 day of August, 2017

[Signature] Notary Public

My commission expires 1/23/18

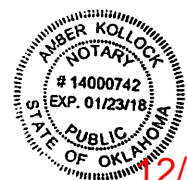

12/22/2017

Form WW-9

Operator's Well No. Hoge S GRN WZ 8H

Ascent Resources - Marcellus, LLC

Proposed Revegetation Treatment: Acres Disturbed _____ Prevegetation pH _____

Lime 3 Tons/acre or to correct to pH 6.5

Fertilizer type 10-20-20

Fertilizer amount 500 lbs/acre

Mulch minimum of 2-3 Tons/acre

Seed Mixtures

Temporary

Permanent

Seed Type lbs/acre

Seed Type lbs/acre

See attached

See attached

Attach:

Drawing(s) of road, location, pit and proposed area for land application (unless engineered plans including this info have been provided)

Photocopied section of involved 7.5' topographic sheet.

Plan Approved by: Derek M. Haught

Comments: _____

Title: Oil & Gas Inspector

Date: 12/14/17

Field Reviewed? () Yes () No

UIC WELLS and Landfills

<u>Disposal Location</u>	<u>Type</u>	<u>Permit No.</u>
Wetzel County Landfill –	Landfill	SWF-1021/WV010985
Short Creek Landfill –	Landfill	SWP-1034/WV0109517
Brooke County –	Landfill	SWF-1013/WV0109029
Kemble -	UIC Well	34-119-2-8780-00-00
Elkhead-	UIC Well	34-157-2-5511-00-00
Kent Injection Well	UIC Well	34-119-2-7350-00-00
Moran Well	UIC Well	34-089-2-4412-00-00

Closed Loop Typical Description*DWAH 12/14/17*

A series of storage tanks that separate liquids and solids along with screen shakers, hydro cyclones, centrifuges and collection equipment (e.g., vacuum trucks, shale barges) may be on site. The wastes created are minimized and transferred off-site for disposal.

Drilling Additives

Air mist system additives are commonly; Drilling Foam, Drilling Soap, and occasionally Shale Stabilizer (KCl).

Synthetic Oil Based Additives

The base oil is the main ingredient, and it will run approx. 70% of the fluid volume, water will make up about 25%, the remaining 5% by volume will include a mixture of the following:

ANCO Gel	Anco Mul OW
Cottonseed Hulls	Anco Mul P
D294	Anco Mul S
Anco Bar	Anco Mul Thin
Petrogel 100	Anco Thunder Plug
Claytone	Calcium Carbonate M
Lime	Cedar Fiber
Calcium Chloride	LCF Blend
Anco Trol	Mica Fine
Base Oil (Kensol 48H)	Walnut Shell Med
Anco Mul Mod	Anco Drill A

Temporary and Permanent Seed Mix

250 lbs. /acre

Mix Details

Medium red clover	4%
Alsike clover	4%
Birds foot trefoil	5%
Forage tall fescue	45%
Forage perineal rye	20%
Annual rye	11%
Winter wheat	10%

Straw*DWdH 12/14/17*

Winter – 3 ton per acre

Summer – 2 ton per acre



Hoge S GRN WZ 6H

County, State: Wetzel, West Virginia		Township: Grant		Location:		Formation: Marcellus	
Coord Inates: NAD 27		SHL Lat/Long: 39.479724 N, 80.696407 W		RKS / Elevation:		AFE DC/CWC:	
		BHL Lat/Long:				USDW: 472'	Property #:
Rig:		Target Line: 7,352' TVD @ 0' VS, 89.6 Inc, 150 Azi				AFE #:	

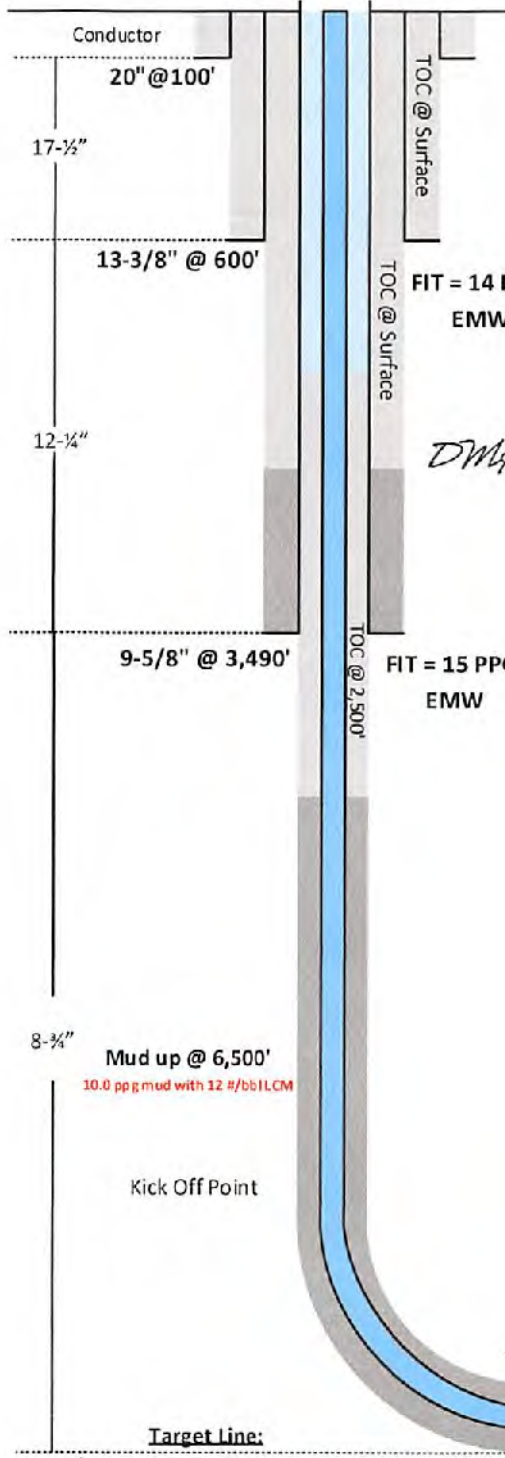

Interval	Hole size (in)	Size (in)	Weight #/ft	Grade	Conn.	Collapse (PSI)	Burst (PSI)	Depth (ft)	Cost \$/ft
Conductor	26"	20"	-	-	-	-	-	100	-
Surface	17-1/2"	13-3/8"	54.5	J-55	BTC	1,130	2,740	600	36
Intermediate	12-1/4"	9-5/8"	36	J-55	LTC	2,020	3,520	3,490	22
Production	8-3/4"	5-1/2"	20	P-110	ULT-DQX	11,110	12,640	19,400	22

Interval	Slurry	Weight	Ft ³	Yield	Excess	Cement Top
Conductor	Tail	15.6 ppg	330	1.20 cuft/sk	50%	Surface
	Lead	15.6 ppg	320	1.20 cuft/sk	50%	Surface
Surface	Tail	13.5 ppg	250	1.51 cuft/sk	30%	Surface
	Lead	15.3 ppg	1150	1.27 cuft/sk	30%	700
Intermediate	Tail	13.5 ppg	810	1.51 cuft/sk	10%	2500
	Lead	15.3 ppg	3500	1.27 cuft/sk	10%	5500

Formation	TVD	Sub Sea
Freshwater	472	900'
Saltwater	970	402'
Pittsburgh Coal	1162	210'
Big Injun	2447	-1,075'
Big Injun Base	2647	-1,275'
Berea	3019	-1,647'
Gordon	3225	-1,853'
Gordon Base	3291	-1,919'
Middlesex	7062	-5,690'
Geneseo	7200	-5,828'
Tully	7228	-5,856'
Hamilton	7251	-5,879'
Marcellus	7322	-5,950'
Purcell	7337	-5,965'
Lower Marcellus	7339	-5,967'
Basal Marcellus	7350	-5,978'
Onondaga	7372	-6,000'

AIR INTERVALS					SYNTHETIC OIL BASED MUD INTERVAL									
Interval	Depth (MD)	Rate (cfpm)	Water (bbl/hr)	Foamer (gal/hr)	Interval	Depth (MD)	Weight (#/gal)	Viscosity (sec/qt)	HHP (ml/30min)	PV (cps)	YP (#/100 ft ²)	G RPM	WPS ppm	OWR % by vol
Surface	0' - 600'	>5000	30-50	1/2 - 3/4	Curve	6,500' - 7,689'	10.5 - 13.5	50 - 60	4 - 6	18 - 24	10 - 12	6-9	150K -	75:25 -
Intermediate	600' - 3490'	>5000	30-50	1/2 - 3/4	Lateral	7,689' - 19,400'	13.5 - 13.7	50 - 60	4 - 6	18 - 24	10 - 12	6-9	180K	70:30
Vert/Nudge	3,490' - 6,500'	>5000	40-60	3/4 - 1										

WELL NAME: HOGE S GRN WZ 4H
QUAD: CENTER POINT, WV

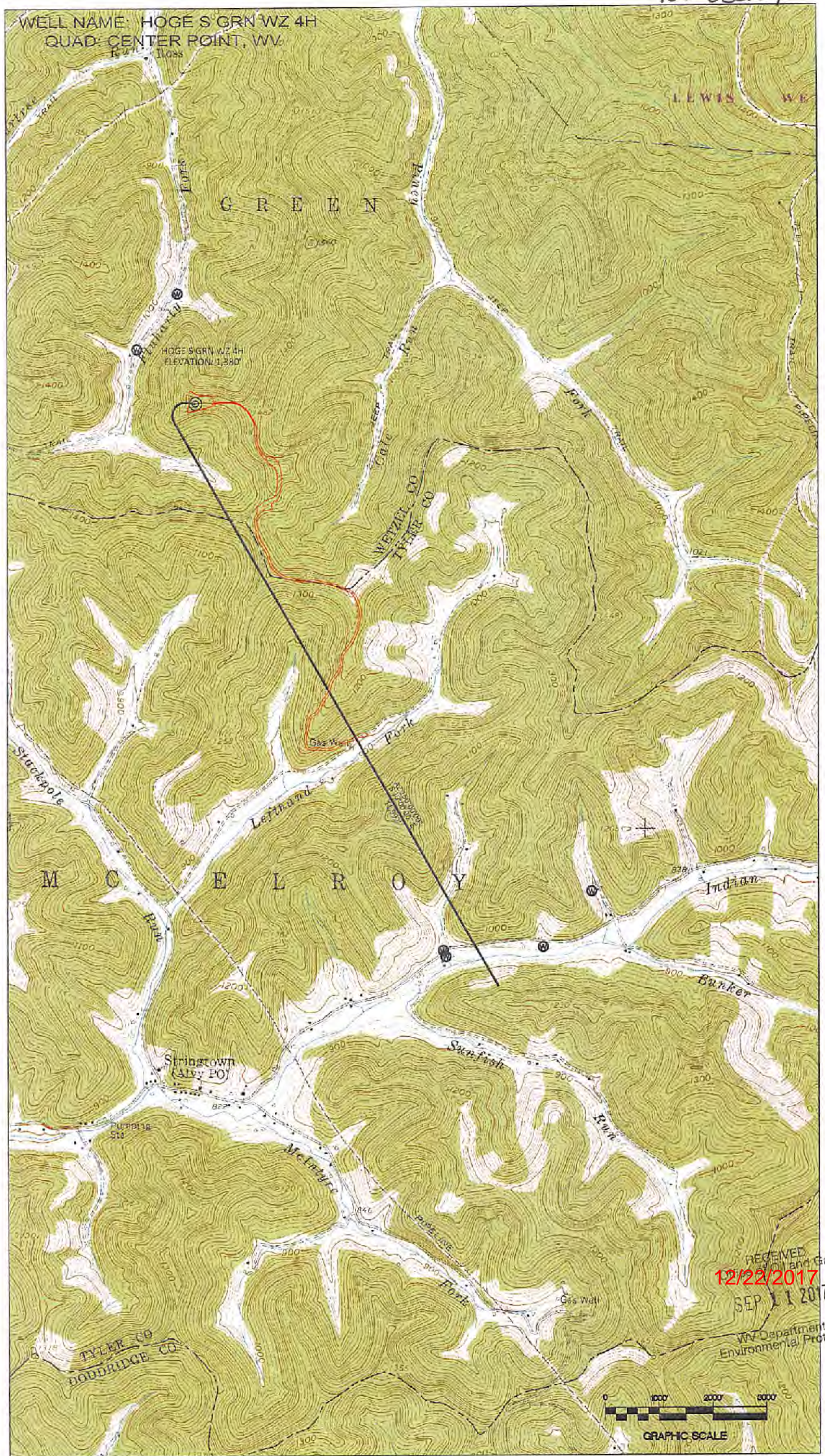

RECEIVED
 12/22/2017
 SEP 11 2017
 WV Department of
 Environmental Protection



**INFORMATION SUPPLIED UNDER WEST VIRGINIA CODE
Chapter 22, Article 6A, Section 5(a)(5)
IN LIEU OF FILING LEASE(S) AND OTHER CONTINUING CONTRACT(S)**

Under the oath required to make the verification on page 1 of this Notice and Application, I depose and say that I am the person who signed the Notice and Application for the Applicant, and that –

- (1) the tract of land is the same tract described in this Application, partly or wholly depicted in the accompanying plat, and described in the Construction and Reclamation Plan;
- (2) the parties and recordation data (if recorded) for lease(s) or other continuing contract(s) by which the Applicant claims the right to extract, produce or market the oil or gas are as follows:

Lease Name or Number	Grantor, Lessor, etc.	Grantee, Lessee, etc.	Royalty	Book/Page
----------------------	-----------------------	-----------------------	---------	-----------

Please see attached.

RECEIVED
Office of Oil and Gas
SEP 11 2017
WV Department of
Environmental Protection

**Acknowledgement of Possible Permitting/Approval
In Addition to the Office of Oil and Gas**

The permit applicant for the proposed well work addressed in this application hereby acknowledges the possibility of the need for permits and/or approvals from local, state, or federal entities in addition to the DEP, Office of Oil and Gas, including but not limited to the following:

- WV Division of Water and Waste Management
- WV Division of Natural Resources WV Division of Highways
- U.S. Army Corps of Engineers
- U.S. Fish and Wildlife Service
- County Floodplain Coordinator

The applicant further acknowledges that any Office of Oil and Gas permit in no way overrides, replaces, or nullifies the need for other permits/approvals that may be necessary and further affirms that all needed permits/approvals should be acquired from the appropriate authority before the affected activity is initiated.

Well Operator: Ascent Resources - Marcellus, LLC
 By: 
 Its: Regulatory Analyst

INFORMATION SUPPLIED UNDER WEST VIRGINIA CODE

Chapter 22, Article 6A, Section 5(n)(5)

IN LIEU OF FILING LEASE(S) AND OTHER CONTINUING CONTRACT(S)

Under the oath required to make the verification on page 1 of this Notice and Application, I depose and say that I am the person who signed the Notice and Application for the Applicant, and that-

- (1) the tract of land is the same tract described in this Application, partly or wholly depicted in the accompanying plat, and described in the Construction and Reclamation Plan;
- (2) the parties and recordation data (if recorded) for lease(s) or other continuing contract(s) by which the Applicant claims the right to extract, produce or market the oil or gas are as follows:

Ascend Resources - Marcellus, LLC is the record title owner of the leases identified herein. Listed below each lease is the applicable chain of title by which Ascend Resources - Marcellus, LLC was vested with title thereto. Please note, throughout the chain of title, various mergers and name changes occurred between the referenced companies. In several instances, no documentation was filed in the county records evidencing such a merger or name change. In those cases, we've directed your attention to the records of the West Virginia Secretary of State, where said documentation can be found.

Tract	Parcel No.	Fee/Lease No.	Lessor/Assignor	Lessee/Assignee	Royalty/Instrument	Book/Page			
1	5-26-7 ✓	MARC00750-000	M.H. Penick and C.C. Penick	South Penn Oil Company	1/8	47/214			
			South Penn Oil Company	South Penn Natural Gas Company	Assignment	33A/455			
			South Penn Natural Gas Company	South Penn Oil Company	Assignment	215/478			
			South Penn Oil Company	Pennzoil Company	Cert. of Name Change	WV Sec. of State records			
			Pennzoil Company	Pennzoil United, Inc.	Assignment	246/491			
			Pennzoil United, Inc.	Pennzoil Company	Cert. of Name Change	WV Sec. of State records			
			Pennzoil Company	Pennzoil Products Company	Asn. & Supp. Asn.	319/387 & 322/577			
			Pennzoil Products Company	Pennzoil Exploration and Production Company	Assignment	363/384			
			Pennzoil Exploration and Production Company	Pennzoil Energy Exploration and Production, L.L.C.	Cert. of Merger	12/177			
			Pennzoil Energy Exploration and Production, L.L.C.	Devon Energy Production Company, L.P.	Cert. of Merger	12/278			
			Devon Energy Production Company, L.P.	East Resources, Inc.	Assignment	370/580			
			East Resources, Inc.	HG Energy, LLC	Assignment	118A/253			
			East Resources, Inc. and HG Energy, LLC	American Energy - Marcellus, LLC	Assignment	153A/236			
			American Energy - Marcellus, LLC	Ascend Resources - Marcellus, LLC	Cert. of Name Change	WV Sec. of State records			
2	5-25-17 ✓	MARC00744-000	William Fluharty and Martha Fluharty, his wife	S.A. Smith	1/8	47/60			
			S.A. Smith	South Penn Oil Company	Assignment	47/92			
			South Penn Oil Company	South Penn Natural Gas Company	Assignment	33A/455			
			South Penn Natural Gas Company	South Penn Oil Company	Assignment	215/478			
			South Penn Oil Company	Pennzoil Company	Cert. of Name Change	WV Sec. of State records			
			Pennzoil Company	Pennzoil United, Inc.	Assignment	246/491			
			Pennzoil United, Inc.	Pennzoil Company	Cert. of Name Change	WV Sec. of State records			
			Pennzoil Company	Pennzoil Products Company	Asn. & Supp. Asn.	319/387 & 322/577			
			Pennzoil Products Company	Pennzoil Exploration and Production Company	Assignment	363/384			
			Pennzoil Exploration and Production Company	Pennzoil Energy Exploration and Production, L.L.C.	Cert. of Merger	12/177			
			Pennzoil Energy Exploration and Production, L.L.C.	Devon Energy Production Company, L.P.	Cert. of Merger	12/278			
			Devon Energy Production Company, L.P.	East Resources, Inc.	Assignment	370/580			
			East Resources, Inc.	HG Energy, LLC	Assignment	118A/253			
			East Resources, Inc. and HG Energy, LLC	American Energy - Marcellus, LLC	Assignment	153A/236			
American Energy - Marcellus, LLC	Ascend Resources - Marcellus, LLC	Cert. of Name Change	WV Sec. of State records						
3	5-26-13 ✓	MARC01131-001	Kenneth McIntyre, et al	Pennzoil Company	1/8	67A/87			
			Pennzoil Company	Pennzoil Products Company	Asn. & Supp. Asn.	319/387 & 322/577			
			Pennzoil Products Company	Pennzoil Exploration and Production Company	Assignment	363/384			
			Pennzoil Exploration and Production Company	Pennzoil Energy Exploration and Production, L.L.C.	Cert. of Merger	12/177			
			Pennzoil Energy Exploration and Production, L.L.C.	Devon Energy Production Company, L.P.	Cert. of Merger	12/278			
			Devon Energy Production Company, L.P.	East Resources, Inc.	Assignment	370/580			
			East Resources, Inc.	HG Energy, LLC	Assignment	118A/253			
			East Resources, Inc. and HG Energy, LLC	American Energy - Marcellus, LLC	Assignment	153A/236			
			American Energy - Marcellus, LLC	Ascend Resources - Marcellus, LLC	Cert. of Name Change	WV Sec. of State records			
			4	5-8-4 ✓	MARC00727-001	James H. Dawson and M.A. Dawson, husband and wife	W.R. McIntyre	1/8	23/526
						W.R. McIntyre	South Penn Oil Company	Assignment	23/563
						South Penn Oil Company	South Penn Natural Gas Company	Assignment	114/16
						South Penn Natural Gas Company	South Penn Oil Company	Assignment	151/516
						South Penn Oil Company	Pennzoil Company	Cert. of Name Change	WV Sec. of State records
Pennzoil Company	Pennzoil United, Inc.	Assignment				178/221			
Pennzoil United, Inc.	Pennzoil Company	Cert. of Name Change				WV Sec. of State records			
Pennzoil Company	Pennzoil Products Company	Asn. & Supp. Asn.				265/258 & 269/417			
Pennzoil Products Company	Pennzoil Exploration and Production Company	Assignment				325/178			
Pennzoil Exploration and Production Company	Pennzoil Energy Exploration and Production, L.L.C.	Cert. of Merger				8/516			
Pennzoil Energy Exploration and Production, L.L.C.	Devon Energy Production Company, L.P.	Cert. of Merger				5/576			
Devon Energy Production Company, L.P.	East Resources, Inc.	Assignment				332/148			
East Resources, Inc.	HG Energy, LLC	Assignment				370/480			
East Resources, Inc. and HG Energy, LLC	American Energy - Marcellus, LLC	Assignment				451/404			
American Energy - Marcellus, LLC	Ascend Resources - Marcellus, LLC	Cert. of Name Change	WV Sec. of State records						
5	5-6-9 ✓	MARC00717-001	A.D. Lemasters and Mary Lemasters, husband and wife	South Penn Oil Company	1/8	23/100			
			South Penn Oil Company	South Penn Natural Gas Company	Assignment	114/16			
			South Penn Natural Gas Company	South Penn Oil Company	Assignment	151/516			
			South Penn Oil Company	Pennzoil Company	Cert. of Name Change	WV Sec. of State records			
			Pennzoil Company	Pennzoil United, Inc.	Assignment	178/221			
			Pennzoil United, Inc.	Pennzoil Company	Cert. of Name Change	WV Sec. of State records			
			Pennzoil Company	Pennzoil Products Company	Asn. & Supp. Asn.	265/258 & 269/417			
			Pennzoil Products Company	Pennzoil Exploration and Production Company	Assignment	325/178			
			Pennzoil Exploration and Production Company	Pennzoil Energy Exploration and Production, L.L.C.	Cert. of Merger	8/516			
			Pennzoil Energy Exploration and Production, L.L.C.	Devon Energy Production Company, L.P.	Cert. of Merger	8/576			
			Devon Energy Production Company, L.P.	East Resources, Inc.	Assignment	332/148			
			East Resources, Inc.	HG Energy, LLC	Assignment	370/480			
			East Resources, Inc. and HG Energy, LLC	American Energy - Marcellus, LLC	Assignment	451/404			
			American Energy - Marcellus, LLC	Ascend Resources - Marcellus, LLC	Cert. of Name Change	WV Sec. of State records			
6	5-8-8 ✓	MARC00713-000	Jasper Lemasters and Mary Lemasters, his wife	South Penn Oil Company	1/8	23/16			
			South Penn Oil Company	South Penn Natural Gas Company	Assignment	114/16			
			South Penn Natural Gas Company	South Penn Oil Company	Assignment	151/516			
			South Penn Oil Company	Pennzoil Company	Cert. of Name Change	WV Sec. of State records			
			Pennzoil Company	Pennzoil United, Inc.	Assignment	178/221			
			Pennzoil United, Inc.	Pennzoil Company	Cert. of Name Change	WV Sec. of State records			
			Pennzoil Company	Pennzoil Products Company	Asn. & Supp. Asn.	265/258 & 269/417			
			Pennzoil Products Company	Pennzoil Exploration and Production Company	Assignment	325/178			
			Pennzoil Exploration and Production Company	Pennzoil Energy Exploration and Production, L.L.C.	Cert. of Merger	8/516			
			Pennzoil Energy Exploration and Production, L.L.C.	Devon Energy Production Company, L.P.	Cert. of Merger	8/576			
			Devon Energy Production Company, L.P.	East Resources, Inc.	Assignment	332/148			
			East Resources, Inc.	HG Energy, LLC	Assignment	370/480			
			East Resources, Inc. and HG Energy, LLC	American Energy - Marcellus, LLC	Assignment	451/404			
			American Energy - Marcellus, LLC	Ascend Resources - Marcellus, LLC	Cert. of Name Change	WV Sec. of State records			
7	5-8-22 ✓	MARC00717-001	A.D. Lemasters and Mary Lemasters, husband and wife	South Penn Oil Company	1/8	23/100			
			South Penn Oil Company	South Penn Natural Gas Company	Assignment	114/16			
			South Penn Natural Gas Company	South Penn Oil Company	Assignment	151/516			
			South Penn Oil Company	Pennzoil Company	Cert. of Name Change	WV Sec. of State records			
			Pennzoil Company	Pennzoil United, Inc.	Assignment	178/221			
			Pennzoil United, Inc.	Pennzoil Company	Cert. of Name Change	WV Sec. of State records			
			Pennzoil Company	Pennzoil Products Company	Asn. & Supp. Asn.	265/258 & 269/417			
			Pennzoil Products Company	Pennzoil Exploration and Production Company	Assignment	325/178			
			Pennzoil Exploration and Production Company	Pennzoil Energy Exploration and Production, L.L.C.	Cert. of Merger	8/516			
			Pennzoil Energy Exploration and Production, L.L.C.	Devon Energy Production Company, L.P.	Cert. of Merger	8/576			
			Devon Energy Production Company, L.P.	East Resources, Inc.	Assignment	332/148			
			East Resources, Inc.	HG Energy, LLC	Assignment	370/480			
			East Resources, Inc. and HG Energy, LLC	American Energy - Marcellus, LLC	Assignment	451/404			
			American Energy - Marcellus, LLC	Ascend Resources - Marcellus, LLC	Cert. of Name Change	WV Sec. of State records			

RECEIVED
Office of Oil and Gas
SEP 11 2017

			Pennzoil Exploration and Production Company	PennzEnergy Exploration and Production, L.L.C.	Cert. of Merger	8/516
			PennzEnergy Exploration and Production, L.L.C.	Devon Energy Production Company, L.P.	Cert. of Merger	8/576
			Devon Energy Production Company, L.P.	East Resources, Inc.	Assignment	332/146
			East Resources, Inc.	HG Energy, LLC	Assignment	379/480
			East Resources, Inc. and HG Energy, LLC	American Energy - Marcellus, LLC	Assignment	451/404
8	5-8-34 ✓	MARC00765-000	American Energy - Marcellus, LLC	Ascort Resources - Marcellus, LLC	Cert. of Name Change	WV Sec. of State records
			Charles Clifton Penick and Mary H. Penick his wife	Brooke Gas Company	1/8	30/282
			Brooke Gas Company	Two Brothers Oil Company	Assignment	30/594
			Brooke Gas Company	South Penn Oil Company	Assignment	30/627
			Two Brothers Oil Company	South Penn Oil Company	Assignment	35/535
			South Penn Oil Company	South Penn Natural Gas Company	Assignment	114/16
			South Penn Natural Gas Company	South Penn Oil Company	Assignment	151/516
			South Penn Oil Company	Pennzoil Company	Cert. of Name Change	WV Sec. of State records
			Pennzoil Company	Pennzoil United, Inc.	Assignment	178/221
			Pennzoil United, Inc.	Pennzoil Company	Cert. of Name Change	WV Sec. of State records
			Pennzoil Company	Pennzoil Products Company	Assn. & Supp. Assn.	265/258 & 269/417
			Pennzoil Products Company	Pennzoil Exploration and Production Company	Assignment	325/178
			Pennzoil Exploration and Production Company	PennzEnergy Exploration and Production, L.L.C.	Cert. of Merger	8/516
			PennzEnergy Exploration and Production, L.L.C.	Devon Energy Production Company, L.P.	Cert. of Merger	8/576
			Devon Energy Production Company, L.P.	East Resources, Inc.	Assignment	332/146
			East Resources, Inc.	HG Energy, LLC	Assignment	379/480
			East Resources, Inc. and HG Energy, LLC	American Energy - Marcellus, LLC	Assignment	451/404
			American Energy - Marcellus, LLC	Ascort Resources - Marcellus, LLC	Cert. of Name Change	WV Sec. of State records
9	5-8-37 ✓	MARC01010-001	Kennit McIntyre and Ruth B. McIntyre, his wife; Paul McIntyre and Leota T. McIntyre, his wife; Pearl McIntyre, widow; Edith Doak, widow	Pennzoil Company	1/8	228/14
			Pennzoil Company	Pennzoil Products Company	Assn. & Supp. Assn.	265/258 & 269/417
			Pennzoil Products Company	Pennzoil Exploration and Production Company	Assignment	325/178
			Pennzoil Exploration and Production Company	PennzEnergy Exploration and Production, L.L.C.	Cert. of Merger	8/516
			PennzEnergy Exploration and Production, L.L.C.	Devon Energy Production Company, L.P.	Cert. of Merger	8/576
			Devon Energy Production Company, L.P.	East Resources, Inc.	Assignment	332/146
			East Resources, Inc.	HG Energy, LLC	Assignment	379/480
			East Resources, Inc. and HG Energy, LLC	American Energy - Marcellus, LLC	Assignment	451/404
			American Energy - Marcellus, LLC	Ascort Resources - Marcellus, LLC	Cert. of Name Change	WV Sec. of State records
10	5-8-36 ✓	MARC00738-001	F.R. Bell	South Penn Oil Company	1/8	27/309
			South Penn Oil Company	South Penn Natural Gas Company	Assignment	114/16
			South Penn Natural Gas Company	South Penn Oil Company	Assignment	151/516
			South Penn Oil Company	Pennzoil Company	Cert. of Name Change	WV Sec. of State records
			Pennzoil Company	Pennzoil United, Inc.	Assignment	178/221
			Pennzoil United, Inc.	Pennzoil Company	Cert. of Name Change	WV Sec. of State records
			Pennzoil Company	Pennzoil Products Company	Assn. & Supp. Assn.	265/258 & 269/417
			Pennzoil Products Company	Pennzoil Exploration and Production Company	Assignment	325/178
			Pennzoil Exploration and Production Company	PennzEnergy Exploration and Production, L.L.C.	Cert. of Merger	8/516
			PennzEnergy Exploration and Production, L.L.C.	Devon Energy Production Company, L.P.	Cert. of Merger	8/576
			Devon Energy Production Company, L.P.	East Resources, Inc.	Assignment	332/146
			East Resources, Inc.	HG Energy, LLC	Assignment	379/480
			East Resources, Inc. and HG Energy, LLC	American Energy - Marcellus, LLC	Assignment	451/404
			American Energy - Marcellus, LLC	Ascort Resources - Marcellus, LLC	Cert. of Name Change	WV Sec. of State records
11	5-8-38 ✓	MARC01010-001	Kennit McIntyre and Ruth B. McIntyre, his wife; Paul McIntyre and Leota T. McIntyre, his wife; Pearl McIntyre, widow; Edith Doak, widow	Pennzoil Company	1/8	228/14
			Pennzoil Company	Pennzoil Products Company	Assn. & Supp. Assn.	265/258 & 269/417
			Pennzoil Products Company	Pennzoil Exploration and Production Company	Assignment	325/178
			Pennzoil Exploration and Production Company	PennzEnergy Exploration and Production, L.L.C.	Cert. of Merger	8/516
			PennzEnergy Exploration and Production, L.L.C.	Devon Energy Production Company, L.P.	Cert. of Merger	8/576
			Devon Energy Production Company, L.P.	East Resources, Inc.	Assignment	332/146
			East Resources, Inc.	HG Energy, LLC	Assignment	379/480
			East Resources, Inc. and HG Energy, LLC	American Energy - Marcellus, LLC	Assignment	451/404
			American Energy - Marcellus, LLC	Ascort Resources - Marcellus, LLC	Cert. of Name Change	WV Sec. of State records

RECEIVED
Office of Oil and Gas

SEP 11 2017

WV Department of
Environmental Protection

12/22/2017

4710303209



September 7, 2017

West Virginia Department of Environmental Protection
Chief, Office of Oil & Gas
Attn: Mr. James Martin
601 57th Street
Charleston, West Virginia 25304

Re: Application for a Permit to Drill
Hoge S GRN WZ 4H

Dear Mr. Martin,

Ascent Resources – Marcellus, LLC has the right to drill, extract and produce the minerals from any roads crossed by the proposed laterals for the Hoge S GRN WZ 4H well by virtue of the lease identified on page WW-6A1 of the accompanying permit application.

No action on your part is required. If you have any questions or concerns, please feel free to contact me.

Best Regards,

A handwritten signature in blue ink, appearing to read 'Ariel Renken', is written over a light blue horizontal line.

Ariel Renken
Regulatory Analyst
ariel.renken@ascentresources.com
Cell 405-403-4803
Office 405-252-7642

RECEIVED
Office of Oil and Gas
SEP 11 2017
WV Department of
Environmental Protection

**STATE OF WEST VIRGINIA
DEPARTMENT OF ENVIRONMENTAL PROTECTION, OFFICE OF OIL AND GAS
NOTICE CERTIFICATION**

Date of Notice Certification: 08/30/2017

API No. 47- 103 - 03209
Operator's Well No. Hoge S GRN WZ 4H
Well Pad Name: Hoge S GRN WZ

Notice has been given:

Pursuant to the provisions in West Virginia Code § 22-6A, the Operator has provided the required parties with the Notice Forms listed below for the tract of land as follows:

State: <u>West Virginia</u>	UTM NAD 83	Easting: <u>526119.4</u>
County: <u>Wetzel</u>		Northing: <u>4370066.4</u>
District: <u>Green</u>	Public Road Access: <u>CR 13/8</u>	
Quadrangle: <u>Center Point</u>	Generally used farm name: _____	
Watershed: <u>Fishing Creek</u>		

Pursuant to West Virginia Code § 22-6A-7(b), every permit application filed under this section shall be on a form as may be prescribed by the secretary, shall be verified and shall contain the following information: (14) A certification from the operator that (i) it has provided the owners of the surface described in subdivisions (1), (2) and (4), subsection (b), section ten of this article, the information required by subsections (b) and (c), section sixteen of this article; (ii) that the requirement was deemed satisfied as a result of giving the surface owner notice of entry to survey pursuant to subsection (a), section ten of this article six-a; or (iii) the notice requirements of subsection (b), section sixteen of this article were waived in writing by the surface owner; and Pursuant to West Virginia Code § 22-6A-11(b), the applicant shall tender proof of and certify to the secretary that the notice requirements of section ten of this article have been completed by the applicant.

Pursuant to West Virginia Code § 22-6A, the Operator has attached proof to this Notice Certification that the Operator has properly served the required parties with the following: *PLEASE CHECK ALL THAT APPLY <input type="checkbox"/> 1. NOTICE OF SEISMIC ACTIVITY or <input checked="" type="checkbox"/> NOTICE NOT REQUIRED BECAUSE NO SEISMIC ACTIVITY WAS CONDUCTED <input type="checkbox"/> 2. NOTICE OF ENTRY FOR PLAT SURVEY or <input checked="" type="checkbox"/> NO PLAT SURVEY WAS CONDUCTED <input checked="" type="checkbox"/> 3. NOTICE OF INTENT TO DRILL or <input type="checkbox"/> NOTICE NOT REQUIRED BECAUSE NOTICE OF ENTRY FOR PLAT SURVEY WAS CONDUCTED or <input type="checkbox"/> WRITTEN WAIVER BY SURFACE OWNER (PLEASE ATTACH) <input checked="" type="checkbox"/> 4. NOTICE OF PLANNED OPERATION <input checked="" type="checkbox"/> 5. PUBLIC NOTICE <input checked="" type="checkbox"/> 6. NOTICE OF APPLICATION		OOG OFFICE USE ONLY <input type="checkbox"/> RECEIVED/ NOT REQUIRED <input type="checkbox"/> RECEIVED <input type="checkbox"/> RECEIVED/ NOT REQUIRED <input type="checkbox"/> RECEIVED <input type="checkbox"/> RECEIVED <input type="checkbox"/> RECEIVED
--	--	--

RECEIVED
Office of Oil and Gas

SEP 11 2017

WV Department of
Environmental Protection

Required Attachments:

The Operator shall attach to this Notice Certification Form all Notice Forms and Certifications of Notice that have been provided to the required parties and/or any associated written waivers. For the Public Notice, the operator shall attach a copy of the Class II Legal Advertisement with publication date verification or the associated Affidavit of Publication. The attached Notice Forms and Certifications of Notice shall serve as proof that the required parties have been noticed as required under West Virginia Code § 22-6A. Pursuant to West Virginia Code § 22-6A-11(b), the Certification of Notice to the person may be made by affidavit of personal service, the return receipt card or other postal receipt for certified mailing.

12/22/2017

Certification of Notice is hereby given:

THEREFORE, I Ariel Renken, have read and understand the notice requirements within West Virginia Code § 22-6A. I certify that as required under West Virginia Code § 22-6A, I have served the attached copies of the Notice Forms, identified above, to the required parties through personal service, by registered mail or by any method of delivery that requires a receipt or signature confirmation. I certify under penalty of law that I have personally examined and am familiar with the information submitted in this Notice Certification and all attachments, and that based on my inquiry of those individuals immediately responsible for obtaining the information, I believe that the information is true, accurate and complete. I am aware that there are significant penalties for submitting false information, including the possibility of fine and imprisonment.

Well Operator: Ascent Resources
By: *[Signature]*
Its: Regulatory Analyst
Telephone: 405-252-7642

Address: 3501 NW 63rd Street
Oklahoma City, Oklahoma 73116
Facsimile: _____
Email: ariel.renken@ascentresources.com

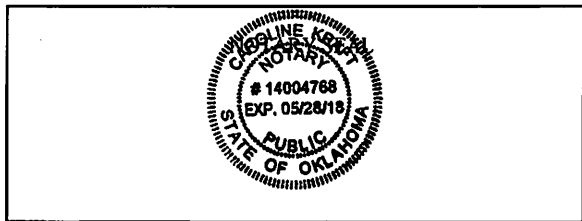

Subscribed and sworn before me this 7 day of Sept, 2017.

Caroline Kraft Notary Public

My Commission Expires 05/28/18

Oil and Gas Privacy Notice:

The Office of Oil and Gas processes your personal information, such as name, address and telephone number, as part of our regulatory duties. Your personal information may be disclosed to other State agencies or third parties in the normal course of business or as needed to comply with statutory or regulatory requirements, including Freedom of Information Act requests. Our office will appropriately secure your personal information. If you have any questions about our use or your personal information, please contact DEP's Chief Privacy Officer at depprivacyofficer@wv.gov.

RECEIVED
Office of Oil and Gas

SEP 11 2017

WV Department of
Environmental Protection

12/22/2017

STATE OF WEST VIRGINIA
DEPARTMENT OF ENVIRONMENTAL PROTECTION, OFFICE OF OIL AND GAS
NOTICE OF APPLICATION

Notice Time Requirement: notice shall be provided no later than the **filing date of permit application.**

Date of Notice: 8/7/2017 **Date Permit Application Filed:** 9/7/2017

Notice of:

- PERMIT FOR ANY WELL WORK CERTIFICATE OF APPROVAL FOR THE CONSTRUCTION OF AN IMPOUNDMENT OR PIT

Delivery method pursuant to West Virginia Code § 22-6A-10(b)

- PERSONAL SERVICE REGISTERED MAIL METHOD OF DELIVERY THAT REQUIRES A RECEIPT OR SIGNATURE CONFIRMATION

Pursuant to W. Va. Code § 22-6A-10(b) no later than the filing date of the application, the applicant for a permit for any well work or for a certificate of approval for the construction of an impoundment or pit as required by this article shall deliver, by personal service or by registered mail or by any method of delivery that requires a receipt or signature confirmation, copies of the application, the erosion and sediment control plan required by section seven of this article, and the well plat to each of the following persons: (1) The owners of record of the surface of the tract on which the well is or is proposed to be located; (2) The owners of record of the surface tract or tracts overlying the oil and gas leasehold being developed by the proposed well work, if the surface tract is to be used for roads or other land disturbance as described in the erosion and sediment control plan submitted pursuant to subsection (c), section seven of this article; (3) The coal owner, operator or lessee, in the event the tract of land on which the well proposed to be drilled is located [sic] is known to be underlain by one or more coal seams; (4) The owners of record of the surface tract or tracts overlying the oil and gas leasehold being developed by the proposed well work, if the surface tract is to be used for the placement, construction, enlargement, alteration, repair, removal or abandonment of any impoundment or pit as described in section nine of this article; (5) Any surface owner or water purveyor who is known to the applicant to have a water well, spring or water supply source located within one thousand five hundred feet of the center of the well pad which is used to provide water for consumption by humans or domestic animals; and (6) The operator of any natural gas storage field within which the proposed well work activity is to take place. (c)(1) If more than three tenants in common or other co-owners of interests described in subsection (b) of this section hold interests in the lands, the applicant may serve the documents required upon the person described in the records of the sheriff required to be maintained pursuant to section eight, article one, chapter eleven-a of this code. (2) Notwithstanding any provision of this article to the contrary, notice to a lien holder is not notice to a landowner, unless the lien holder is the landowner. W. Va. Code R. § 35-8-5.7.a requires, in part, that the operator shall also provide the Well Site Safety Plan ("WSSP") to the surface owner and any water purveyor or surface owner subject to notice and water testing as provided in section 15 of this rule.

Application Notice WSSP Notice E&S Plan Notice Well Plat Notice is hereby provided to:

- SURFACE OWNER(s)
Name: State of WV Public Land Corp., Dept of Comm, Labor, & Environ ✓
Address: Capitol Complex, Bldg 6, Room 525
Charleston, WV 25301
Name: WV Dept of Natural Resources Commerce Division ✓
Address: Capitol Complex, Bldg 6, Room 525
Charleston, WV 25301
- SURFACE OWNER(s) (Road and/or Other Disturbance)
Name: _____
Address: _____
Name: _____
Address: _____
- SURFACE OWNER(s) (Impoundments or Pits)
Name: _____
Address: _____

- COAL OWNER OR LESSEE
Name: Please see attached.
Address: _____
- COAL OPERATOR
Name: _____
Address: _____
- SURFACE OWNER OF WATER WELL AND/OR WATER PURVEYOR(s)
Name: Please see attached.
Address: _____
- OPERATOR OF ANY NATURAL GAS STORAGE FIELD
Name: _____
Address: _____

*Please attach additional forms if necessary

RECEIVED
Office of Oil and Gas
SEP 11 2017

SEP 11 2017

Notice is hereby given:

Pursuant to West Virginia Code § 22-6A-10(b), notice is hereby given that the undersigned well operator has applied for a permit for well work or for a certificate of approval for the construction of an impoundment or pit.

This Notice Shall Include:

Pursuant to W. Va. Code § 22-6A-10(b), this notice shall include: (1) copies of the application; (2) the erosion and sediment control plan required by section seven of this article; and (3) the well plat.

Pursuant to W. Va. Code § 22-6A-10(f), this notice shall include: (1) a statement of the time limits for filing written comments; (2) who may file written comments; (3) the name and address of the secretary for the purpose of filing the comments and obtaining additional information; and (4) a statement that the persons may request, at the time of submitting written comments, notice of the permit decision and a list of persons qualified to test water.

Pursuant to W. Va. Code R. § 35-8-5.7.a, the operator shall provide the Well Site Safety Plan to the surface owner and any water purveyor or surface owner subject to notice and water testing as provided in section 15 of this rule.

Pursuant to W. Va. Code R. § 35-8-15.2.c, this notice shall: (1) contain a statement of the surface owner's and water purveyor's right to request sampling and analysis; (2) advise the surface owner and water purveyor of the rebuttable presumption for contamination or deprivation of a fresh water source or supply; advise the surface owner and water purveyor that refusal to allow the operator to conduct a pre-drilling water well test constitutes a method to rebut the presumption of liability; (3) advise the surface owner and water purveyor of his or her independent right to sample and analyze any water supply at his or her own expense; advise the surface owner and water purveyor whether or not the operator will utilize an independent laboratory to analyze any sample; and (4) advise the surface owner and water purveyor that he or she can obtain from the Chief a list of water testing laboratories in the subject area capable of and qualified to test water supplies in accordance with standard acceptable methods.

Additional information related to horizontal drilling may be obtained from the Secretary, at the WV Department of Environmental Protection headquarters, located at 601 57th Street, SE, Charleston, WV 25304 (304-926-0450) or by visiting www.dep.wv.gov/oil-and-gas/pages/default.aspx.

Well Location Restrictions

Pursuant to W. Va. Code § 22-6A-12, Wells may not be drilled within two hundred fifty feet measured horizontally from any existing water well or developed spring used for human or domestic animal consumption. The center of well pads may not be located within six hundred twenty-five feet of an occupied dwelling structure, or a building two thousand five hundred square feet or larger used to house or shelter dairy cattle or poultry husbandry. This limitation is applicable to those wells, developed springs, dwellings or agricultural buildings that existed on the date a notice to the surface owner of planned entry for surveying or staking as provided in section ten of this article or a notice of intent to drill a horizontal well as provided in subsection (b), section sixteen of this article was provided, whichever occurs first, and to any dwelling under construction prior to that date. This limitation may be waived by written consent of the surface owner transmitted to the department and recorded in the real property records maintained by the clerk of the county commission for the county in which such property is located. Furthermore, the well operator may be granted a variance by the secretary from these distance restrictions upon submission of a plan which identifies the sufficient measures, facilities or practices to be employed during well site construction, drilling and operations. The variance, if granted, shall include terms and conditions the department requires to ensure the safety and protection of affected persons and property. The terms and conditions may include insurance, bonding and indemnification, as well as technical requirements. (b) No well pad may be prepared or well drilled within one hundred feet measured horizontally from any perennial stream, natural or artificial lake, pond or reservoir, or a wetland, or within three hundred feet of a naturally reproducing trout stream. No well pad may be located within one thousand feet of a surface or ground water intake of a public water supply. The distance from the public water supply as identified by the department shall be measured as follows: (1) For a surface water intake on a lake or reservoir, the distance shall be measured from the boundary of the lake or reservoir. (2) For a surface water intake on a flowing stream, the distance shall be measured from a semicircular radius extending upstream of the surface water intake. (3) For a groundwater source, the distance shall be measured from the wellhead or spring. The department may, in its discretion, waive these distance restrictions upon submission of a plan identifying sufficient measures, facilities or practices to be employed during well site construction, drilling and operations to protect the waters of the state. A waiver, if granted, shall impose any permit conditions as the secretary considers necessary. (c) Notwithstanding the foregoing provisions of this section, nothing contained in this section prevents an operator from conducting the activities permitted or authorized by a Clean Water Act Section 404 permit or other approval from the United States Army Corps of Engineers within any waters of the state or within the restricted areas referenced in this section. (d) The well location restrictions set forth in this section shall not apply to any well on a multiple well pad if at least one of the wells was permitted prior to the effective date of this article. (e) The secretary shall, by December 31, 2012, report to the Legislature on the noise, light, dust and volatile organic compounds generated by the drilling of horizontal wells as they relate to the well location restrictions regarding occupied dwelling structures pursuant to this section. Upon a finding, if any, by the secretary that the well location restrictions regarding occupied dwelling structures are inadequate or otherwise require alteration to address the items

12/22/2017

examined in the study required by this subsection, the secretary shall have the authority to propose for promulgation legislative rules establishing guidelines and procedures regarding reasonable levels of noise, light, dust and volatile organic compounds relating to drilling horizontal wells, including reasonable means of mitigating such factors, if necessary.

Water Well Testing:

Pursuant to West Virginia Code § 22-6A-10(d), notification shall be made, with respect to surface landowners identified in subsection (b) or water purveyors identified in subdivision (5), subsection (b) of this section, of the opportunity for testing their water well. The operator shall provide an analysis to such surface landowner or water purveyor at their request.

Water Testing Laboratories:

Pursuant to West Virginia Code § 22-6A-10(i), persons entitled to notice pursuant to subsection (b) of this section may contact the department to ascertain the names and locations of water testing laboratories in the subject area capable and qualified to test water supplies in accordance with standard accepted methods. In compiling that list of names the department shall consult with the state Bureau for Public Health and local health departments. A surface owner and water purveyor has an independent right to sample and analyze any water supply at his or her own expense. The laboratory utilized by the operator shall be approved by the agency as being certified and capable of performing sample analyses in accordance with this section.

Rebuttable Presumption for Contamination or Deprivation of a Fresh Water Source or Supply:

W. Va. Code § 22-6A-18 requires that (b) unless rebutted by one of the defenses established in subsection (c) of this section, in any action for contamination or deprivation of a fresh water source or supply within one thousand five hundred feet of the center of the well pad for horizontal well, there is a rebuttable presumption that the drilling and the oil or gas well or either was the proximate cause of the contamination or deprivation of the fresh water source or supply. (c) In order to rebut the presumption of liability established in subsection (b) of this section, the operator must prove by a preponderance of the evidence one of the following defenses: (1) The pollution existed prior to the drilling or alteration activity as determined by a predrilling or prealteration water well test. (2) The landowner or water purveyor refused to allow the operator access to the property to conduct a predrilling or prealteration water well test. (3) The water supply is not within one thousand five hundred feet of the well. (4) The pollution occurred more than six months after completion of drilling or alteration activities. (5) The pollution occurred as the result of some cause other than the drilling or alteration activity. (d) Any operator electing to preserve its defenses under subdivision (1), subsection (c) of this section shall retain the services of an independent certified laboratory to conduct the predrilling or prealteration water well test. A copy of the results of the test shall be submitted to the department and the surface owner or water purveyor in a manner prescribed by the secretary. (e) Any operator shall replace the water supply of an owner of interest in real property who obtains all or part of that owner's supply of water for domestic, agricultural, industrial or other legitimate use from an underground or surface source with a comparable water supply where the secretary determines that the water supply has been affected by contamination, diminution or interruption proximately caused by the oil or gas operation, unless waived in writing by that owner. (f) The secretary may order the operator conducting the oil or gas operation to: (1) Provide an emergency drinking water supply within twenty-four hours; (2) Provide temporary water supply within seventy-two hours; (3) Within thirty days begin activities to establish a permanent water supply or submit a proposal to the secretary outlining the measures and timetables to be used in establishing a permanent supply. The total time in providing a permanent water supply may not exceed two years. If the operator demonstrates that providing a permanent replacement water supply cannot be completed within two years, the secretary may extend the time frame on case-by-case basis; and (4) Pay all reasonable costs incurred by the real property owner in securing a water supply. (g) A person as described in subsection (b) of this section aggrieved under the provisions of subsections (b), (e) or (f) of this section may seek relief in court... (i) Notwithstanding the denial of the operator of responsibility for the damage to the real property owner's water supply or the status of any appeal on determination of liability for the damage to the real property owner's water supply, the operator may not discontinue providing the required water service until authorized to do so by the secretary or a court of competent jurisdiction.

Written Comment:

Pursuant to West Virginia Code § 22-6A-11(a), all persons described in subsection (b), section ten of this article may file written comments with the secretary as to the location or construction of the applicant's proposed well work within thirty days after the application is filed with the secretary. All persons described in West Virginia Code § 22-6A-10(b) may file written comments as to the location or construction of the applicant's proposed well work to the Secretary at:

Chief, Office of Oil and Gas
Department of Environmental Protection
601 57th St. SE
Charleston, WV 25304
(304) 926-0450

SEP 11 2017
Office of Oil and Gas
WV Department of
Environmental Protection

Such persons may request, at the time of submitting written comments, notice of the permit decision and a list of persons qualified to test water. **NOTE: YOU ARE NOT REQUIRED TO FILE ANY COMMENT.**

Time Limits and Methods for Filing Comments.

The law requires these materials to be served on or before the date the operator files its Application. You have **THIRTY (30) DAYS** after the filing date to file your comments. Comments must be filed in person or received in the mail by the Chief's office by the time stated above. You may call the Chief's office to be sure of the date. Check with your postmaster to ensure adequate delivery time or to arrange special expedited handling. If you have been contacted by the well operator and you have signed a "voluntary statement of no objection" to the planned work described in these materials, then the permit may be issued at any time.

Pursuant to West Virginia Code § 22-6A-11(c)(2), Any objections of the affected coal operators and coal seam owners and lessees shall be addressed through the processes and procedures that exist under sections fifteen, seventeen and forty, article six of this chapter, as applicable and as incorporated into this article by section five of this article. The written comments filed by the parties entitled to notice under subdivisions (1), (2), (4), (5) and (6), subsection (b), section ten of this article shall be considered by the secretary in the permit issuance process, but the parties are not entitled to participate in the processes and proceedings that exist under sections fifteen, seventeen or forty, article six of this chapter, as applicable and as incorporated into this article by section five of this article.

Comment Requirements

Your comments must be in writing and include your name, address and telephone number, the well operator's name and well number and the approximate location of the proposed well site including district and county from the application. You may add other documents, such as sketches, maps or photographs to support your comments.

Disclaimer: All comments received will be placed on our web site <http://www.dep.wv.gov/oil-and-gas/Horizontal-Permits/Pages/default.aspx> and the applicant will automatically be forwarded an email notice that such comments have been submitted. The applicant will be expected to provide a response to comments submitted by any surface owner, water purveyor or natural gas storage operator noticed within the application.

Permit Denial or Condition

The Chief has the power to deny or condition a well work permit. Pursuant to West Virginia Code § 22-6A-8(d), the permit may not be issued or be conditioned, including conditions with respect to the location of the well and access roads prior to issuance if the director determines that:

- (1) The proposed well work will constitute a hazard to the safety of persons;
- (2) The plan for soil erosion and sediment control is not adequate or effective;
- (3) Damage would occur to publicly owned lands or resources; or
- (4) The proposed well work fails to protect fresh water sources or supplies.

A permit may also be denied under West Virginia Code § 22-6A-7(k), the secretary shall deny the issuance of a permit if the secretary determines that the applicant has committed a substantial violation of a previously issued permit for a horizontal well, including the applicable erosion and sediment control plan associated with the previously issued permit, or a substantial violation of one or more of the rules promulgated under this article, and in each instance has failed to abate or seek review of the violation within the time prescribed by the secretary pursuant to the provisions of subdivisions (1) and (2), subsection (a), section five of this article and the rules promulgated hereunder, which time may not be unreasonable.

Pursuant to West Virginia Code § 22-6A-10(g), any person entitled to submit written comments to the secretary pursuant to subsection (a), section eleven of this article, shall also be entitled to receive from the secretary a copy of the permit as issued or a copy of the order modifying or denying the permit if the person requests receipt of them as a part of the written comments submitted concerning the permit application. Such persons may request, at the time of submitting written comments, notice of the permit decision and a list of persons qualified to test water.

RECEIVED
Office of Oil and Gas

SEP 11 2017

WV Department of
Environmental Protection

12/22/2017

Notice is hereby given by:

Well Operator: Ascent Resources - Marcellus, LLC
Telephone: 405-252-7642
Email: ariel.renken@ascentresources.com



Address: 3501 NW 63rd Street
Oklahoma City, OK 73116
Facsimile: _____

Oil and Gas Privacy Notice:

The Office of Oil and Gas processes your personal information, such as name, address and telephone number, as part of our regulatory duties. Your personal information may be disclosed to other State agencies or third parties in the normal course of business or as needed to comply with statutory or regulatory requirements, including Freedom of Information Act requests. Our office will appropriately secure your personal information. If you have any questions about our use or your personal information, please contact DEP's Chief Privacy Officer at depprivacyofficer@wv.gov.

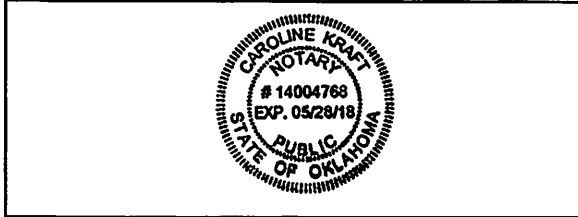

Subscribed and sworn before me this 30 day of Aug, 2017.

Caroline Kraft Notary Public

My Commission Expires ~~04/23/2018~~ 05/28/18

RECEIVED
Office of Oil and Gas

SEP 11 2017

WV Department of
Environmental Protection

12/22/2017

**WW-6A Notice of Application
Hoge S GRN WZ 2H, 4H and 6H**

Surface Ownership				
Name	Address	City	ST	ZIP
State of WV Public Land Corp. Dept. Of Comm. LBR. & Envir. DNR	Capitol Complex, Bldg. 6, Room 525	Charleston	WV	25301
WV Dept. of Natural Resources Commerce Division	Capitol Complex, Bldg. 6, Room 525	Charleston	WV	25301

Coal Ownership				
Name	Address	City	ST	ZIP
Helen M. Dallison	28907 Shortline Hwy	Folsom	WV	26348
The State of West Virginia, Public Land Corporation, for the use and benefit of the Department of Commerce, Labor and Environmental Resources, Division of Natural Resources	Capitol Complex, Bldg 6, Room 525	Charleston	WV	25301

Water Ownership				
Name	Address	City	ST	ZIP
Richard Heimbrod	PO Box 25	Clarington	OH	43915
Russel, Paul & Carol Stackpole	PO Box 423 Dodd St	Middlebourne	WV	26149
Coastal Forest Resources	PO Box 709	Buckhannon	WV	26201
William Carl Thompson	3412 S. Weymouth Road	Medina	OH	44256
WV Division of Natural Resources	324 4th Ave	S. Charleston	WV	25303
Yellow House Sportsman Club	1522 Main St	Wellsburg	WV	26070

RECEIVED
Office of Oil and Gas
SEP 11 2017
WV Department of
Environmental Protection

WATER WELLS WITHIN 3000'

103-03209

INTERNAL

Applicant / Well Operator Name: Ascent Resources - MARCELLUS, LLC	Well (Farm) Name: HOGE S GRN WZ	Well #: 4H	Serial #:
--	------------------------------------	---------------	-----------

Addresses of Surface Owner or Water Purveyor with Water Supply within 3,000'

- | | | | | |
|----|--|-----------------------------------|-------------------|----------------------|
| 1. | YELLOW HOUSE SPORTSMAN CLUB (05-25-11) | 1522 MAIN ST, WELLSBURG, WV 26070 | (NAD 83 WV North) | 39.482521,-80.700162 |
| 2. | RICHARD HEIMBROD (05-25-7) | PO BOX 25, CLARINGTON, OH 43915 | (NAD 83 WV North) | 39.485363,-80.697558 |

RECEIVED
Office of Oil and Gas
SEP 11 2017
WV Department of
Environmental Protection

12/22/2017

HOGES GRN WZ 4H
EXISTING GAS WELLS
AUGUST 24, 2017

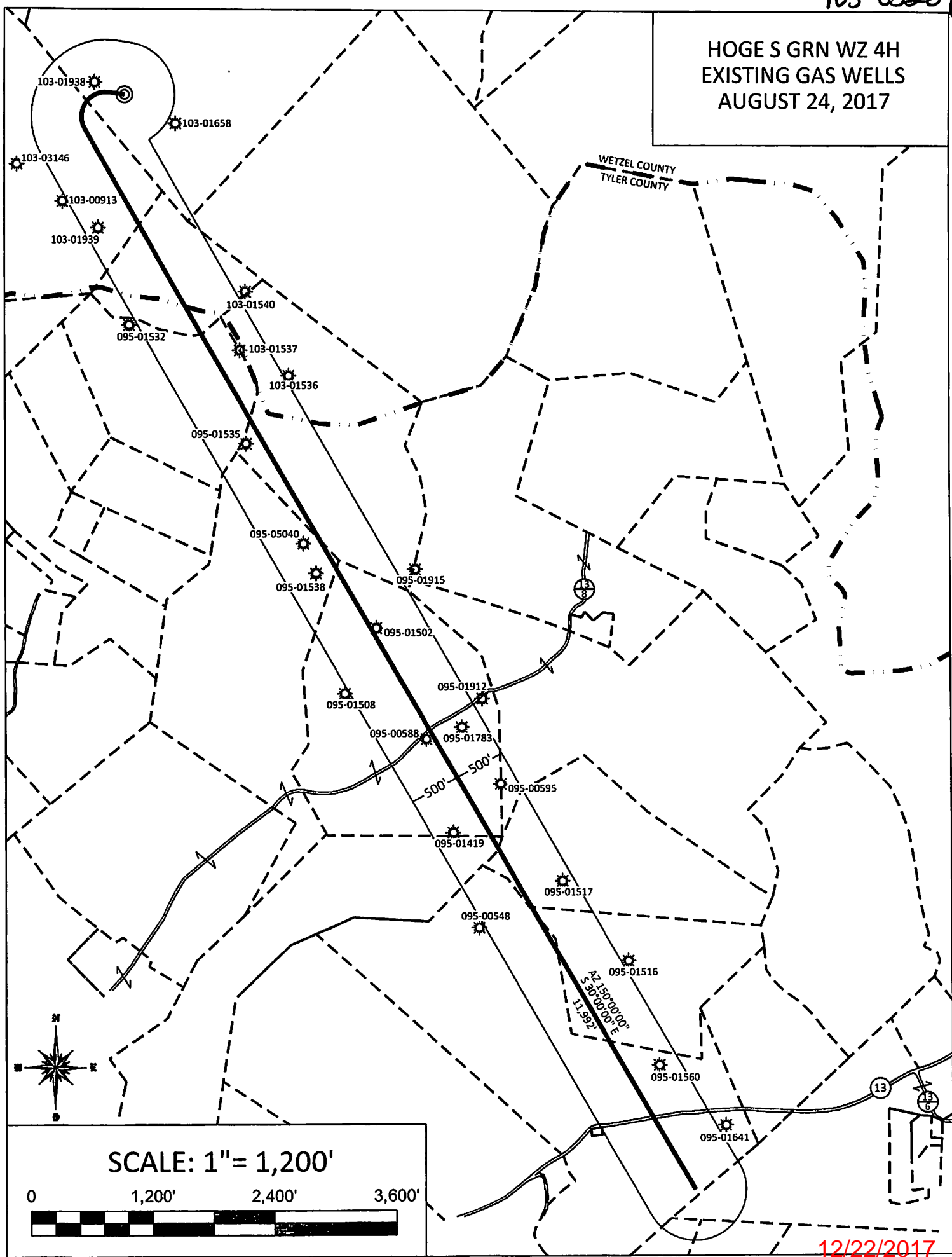

103-03209

**STATE OF WEST VIRGINIA
DEPARTMENT OF ENVIRONMENTAL PROTECTION, OFFICE OF OIL AND GAS
NOTICE OF INTENT TO DRILL**

Pursuant to W. Va. Code § 22-6A-16(b), the Notice of Intent to Drill is only required if the notice requirements of W. Va. Code § 22-6A-10(a) have NOT been met or if the Notice of Intent to Drill requirement has NOT been waived in writing by the surface owner.

Notice Time Requirement: Notice shall be provided at least TEN (10) days prior to filing a permit application.

Date of Notice: 08/07/2017 **Date Permit Application Filed:** 09/07/2017

Delivery method pursuant to West Virginia Code § 22-6A-16(b)

HAND DELIVERY CERTIFIED MAIL RETURN RECEIPT REQUESTED

Pursuant to W. Va. Code § 22-6A-16(b), at least ten days prior to filing a permit application, an operator shall, by certified mail return receipt requested or hand delivery, give the surface owner notice of its intent to enter upon the surface owner's land for the purpose of drilling a horizontal well: *Provided*, That notice given pursuant to subsection (a), section ten of this article satisfies the requirements of this subsection as of the date the notice was provided to the surface owner: *Provided, however*, That the notice requirements of this subsection may be waived in writing by the surface owner. The notice, if required, shall include the name, address, telephone number, and if available, facsimile number and electronic mail address of the operator and the operator's authorized representative.

Notice is hereby provided to the SURFACE OWNER(s):

Name: State of WV Public Land Corp. Dept. Of Comm. LBR. & Envir. DNR
Address: Capitol Complex, Bldg. 6, Room 525
Charleston, WV 25301

Name: WV Dept. of Natural Resources Commerce Division
Address: Capitol Complex, Bldg. 6, Room 525
Charleston, WV 25301

Notice is hereby given:

Pursuant to West Virginia Code § 22-6A-16(b), notice is hereby given that the undersigned well operator has an intent to enter upon the surface owner's land for the purpose of drilling a horizontal well on the tract of land as follows:

State: West Virginia UTM NAD 83 Easting: 526119.4
County: Wetzel Northing: 4370066.4
District: Green Public Road Access: CR 13/8
Quadrangle: Center Point Generally used farm name: _____
Watershed: Fishing Creek

This Notice Shall Include:

Pursuant to West Virginia Code § 22-6A-16(b), this notice shall include the name, address, telephone number, and if available, facsimile number and electronic mail address of the operator and the operator's authorized representative. Additional information related to horizontal drilling may be obtained from the Secretary, at the WV Department of Environmental Protection headquarters, located at 601 57th Street, SE, Charleston, WV 25304 (304-926-0450) or by visiting www.dep.wv.gov/oil-and-gas/pages/default.aspx.

Notice is hereby given by:

Well Operator: Ascent Resources - Marcellus, LLC
Address: 3501 NW 63rd Street
Oklahoma City, OK 73116
Telephone: 405-608-5544
Email: info@ascentresources.com
Facsimile: _____

Authorized Representative: Ariel Renken
Address: 3501 NW 63rd Street
Oklahoma City, OK 73116
Telephone: 405-252-7642
Email: ariel.renken@ascentresources.com
Facsimile: _____

Oil and Gas Privacy Notice:

The Office of Oil and Gas processes your personal information, such as name, address and telephone number, as part of our regulatory duties. Your personal information may be disclosed to other State agencies or third parties in the normal course of business or as needed to comply with statutory or regulatory requirements, including Freedom of Information Act requests. Our Office of Oil and Gas appropriately secure your personal information. If you have any questions about our use or your personal information, please contact DEP's Chief Privacy Officer at depprivacyofficer@wv.gov.

RECEIVED
Office of Oil and Gas
SEP 11 2017
WV Department of
Environmental Protection
12/22/2017

103-03209

**WW-6A4 Notice of Intent to Drill
Hoge S GRN WZ 2H, 4H and 6H**

Surface Ownership				
Name	Address	City	ST	ZIP
State of WV Public Land Corp. Dept. Of Comm. LBR. & Envir. DNR	Capitol Complex, Bldg. 6, Room 525	Charleston	WV	25301 ✓
WV Dept. of Natural Resources Comme	Capitol Complex, Bldg. 6, Room 525	Charleston	WV	25301 ✓

RECEIVED
Office of Oil and Gas
SEP 11 2017
WV Department of
Environmental Protection

12/22/2017

103-03209

STATE OF WEST VIRGINIA
DEPARTMENT OF ENVIRONMENTAL PROTECTION, OFFICE OF OIL AND GAS
NOTICE OF PLANNED OPERATION

Notice Time Requirement: notice shall be provided no later than the **filing date of permit application.**

Date of Notice: 08/07/2017 **Date Permit Application Filed:** 09/07/2017

Delivery method pursuant to West Virginia Code § 22-6A-16(c)

CERTIFIED MAIL **HAND**
RETURN RECEIPT REQUESTED **DELIVERY**

Pursuant to W. Va. Code § 22-6A-16(c), no later than the date for filing the permit application, an operator shall, by certified mail return receipt requested or hand delivery, give the surface owner whose land will be used for the drilling of a horizontal well notice of the planned operation. The notice required by this subsection shall include: (1) A copy of this code section; (2) The information required to be provided by subsection (b), section ten of this article to a surface owner whose land will be used in conjunction with the drilling of a horizontal well; and (3) A proposed surface use and compensation agreement containing an offer of compensation for damages to the surface affected by oil and gas operations to the extent the damages are compensable under article six-b of this chapter. (d) The notices required by this section shall be given to the surface owner at the address listed in the records of the sheriff at the time of notice.

Notice is hereby provided to the SURFACE OWNER(s)
(at the address listed in the records of the sheriff at the time of notice):

Name: State of WV Public Land Corp. Dept. Of Comm. LBR. & Envir. DNR **Name:** WV Dept. of Natural Resources Commerce Division
Address: Capitol Complex, Bldg. 6, Room 525 **Address:** Capitol Complex, Bldg. 6, Room 525
Charleston, WV 25301 Charleston, WV 25301

Notice is hereby given:

Pursuant to West Virginia Code § 22-6A-16(c), notice is hereby given that the undersigned well operator has developed a planned operation on the surface owner's land for the purpose of drilling a horizontal well on the tract of land as follows:

State: West Virginia **UTM NAD 83 Easting:** 526119.4
County: Wetzel **Northing:** 4370066.4
District: Green **Public Road Access:** CR 13/8
Quadrangle: Center Point **Generally used farm name:** _____
Watershed: Fishing Creek

This Notice Shall Include:

Pursuant to West Virginia Code § 22-6A-16(c), this notice shall include: (1) A copy of this code section; (2) The information required to be provided by **W. Va. Code § 22-6A-10(b)** to a surface owner whose land will be used in conjunction with the drilling of a horizontal well; and (3) A proposed surface use and compensation agreement containing an offer of compensation for damages to the surface affected by oil and gas operations to the extent the damages are compensable under article six-b of this chapter. Additional information related to horizontal drilling may be obtained from the Secretary, at the WV Department of Environmental Protection headquarters, located at 601 57th Street, SE, Charleston, WV 25304 (304-926-0450) or by visiting www.dep.wv.gov/oil-and-gas/pages/default.aspx.

Well Operator: Ascent Resources - Marcellus, LLC **Address:** 3501 NW 63rd Street
Telephone: 405-608-5544 Oklahoma City, OK 73116
Email: ariel.renken@ascentresources.com **Facsimile:** _____

Oil and Gas Privacy Notice:

The Office of Oil and Gas processes your personal information, such as name, address and telephone number, as part of our regulatory duties. Your personal information may be disclosed to other State agencies or third parties in the normal course of business or as needed to comply with statutory or regulatory requirements, including Freedom of Information Act requests. Our office will appropriately secure your personal information. If you have any questions about our use or your personal information, please contact DEP's Chief Privacy Officer at depprivacyofficer@wv.gov.

RECEIVED
Office of Oil and Gas

SEP 11 2017

WV Department of
Environmental Protection
12/22/2017

103-03209

**WW-6A5 Notice of Planned Operations
Hoge S GRN WZ 2H, 4H and 6H**

Surface Ownership				
Name	Address	City	ST	ZIP
State of WV Public Land Corp. Dept. Of Comm. LBR. & Envir. DNR	Capitol Complex, Bldg. 6, Room 525	Charleston	WV	25301
WV Dept. of Natural Resources Commerce Division	Capitol Complex, Bldg. 6, Room 525	Charleston	WV	25301

RECEIVED
Office of Oil and Gas

SEP 11 2017

WV Department of
Environmental Protection

12/22/2017

103-03209



WEST VIRGINIA DEPARTMENT OF TRANSPORTATION
Division of Highways

1900 Kanawha Boulevard East • Building Five • Room 110
Charleston, West Virginia 25305-0430 • (304) 558-3505

Earl Ray Tomblin
Governor

Paul A. Mattox, Jr., P. E.
Secretary of Transportation/
Commissioner of Highways

September 23, 2015

James A. Martin, Chief
Office of Oil and Gas
Department of Environmental Protection
601 57th Street, SE
Charleston, WV 25304

RECEIVED
Office of Oil and Gas
SEP 11 2017
WV Department of
Environmental Protection

Subject: DOH Permit for the site Hoge South (503) Pad, Tyler County

47-103-03209

Hoge S GRN WZ 2H
Hoge S GRN WZ 8H

Hoge S GRN WZ 4H
Hoge S GRN WZ 10H

Hoge S GRN WZ 6H

Dear Mr. Martin,

This well site will be accessed from a DOH permit 06-2014-0571 which has been transferred to Ascent Resources – Marcellus, LLC for access to the State Road. The well site is located off of Tyler County Route 13/8.

This operator has signed a Statewide Oil and Gas Road Maintenance Bonding Agreement and provided the required bond. This operator is currently in compliance with the DOH OIL AND GAS POLICY dated January 3, 2012.

Very Truly Yours,

Gary K. Clayton, P.E.
Regional Maintenance Engineer
Central Office O&G Coordinator

CK# 7158
Amt \$5150
Date 9/6/17

Cc: Eric Bruckman
Ascent Resources - Marcellus, LLC.
CH, OM, D-6
File

12/22/2017

****CELLS WITH BLUE BACKGROUND ARE THE ONLY CELLS TO BE EDITED****

Fracture Start Date/Time:	
Fracture End Date/Time:	
State:	WV
County:	Wetzel
API Number:	
Operator Number:	
Well Name:	Wibes GRN WZ
Federal Well:	No
Longitude:	
Latitude:	
Long/Lat Projection:	NAD27
True Vertical Depth (TVD):	
Total Clean Fluid Volume* (gal):	8,553,174



Additive	Specific Gravity	Additive Quantity	Mass (lbs)
Water	1.00	8,553,174	71,376,237
Sand (Proppant)	2.65	8,135,700	8,135,700
Hydrochloric Acid (1.5%)	1.07	43,500	38,842
Hydrochloric Acid (7.5%)	1.04	0	0
PROHIB II	0.97	44	356
FRA 407	1.05	9,505	83,523
BIO CLEAR 2000	1.24	0	0
PRO SCALE CLEAR 112	1.19	0	0
PRO FLO 102 M	0.94	3,695	28,985
PRO GEL 4.0L	1.02	6,716	57,166
PRO BREAKER 4	1.26	30	312
BXL-10C	1.27	0	0
PRO DRB-4.1	1.81	0	0
BUFFER 1	2.13	0	0
POLY BREAK	1.20	0	0

Total Slurry Mass (Lbs)
80,620,697

Ingredients Section:

Trade Name	Supplier	Purpose	Ingredients	Chemical Abstract Service Number (CAS #)	Maximum Ingredient Concentration in Additive (% by mass) ^{1,2}	Mass per Component (LBS)	Maximum Ingredient Concentration in HF Fluid (% by mass) ^{1,2}	Comments
Water	Company I	Carrier/Base Fluid	Water	7732-18-5	100.00%	71,376,237	89.14152%	
Sand (Proppant)	PSC	Proppant	Silica Substrate		100.00%	8,135,700	10.16065%	
Hydrochloric Acid (1.5%)	Producers Service Corp	Acidizing	Hydrochloric Acid	7647-01-0	10.00%	38,842	0.04851%	
PROHIB II	Producers Service Corp	Inhibitor	Dimethyloctadecylamine, bis(chloroethyl) ether, diquat	68507-28-3	40.00%	142	0.00018%	
			2-Butoxyethanol	111-76-2	20.00%	71	0.00009%	
			Ethylene Glycol	107-21-1	20.00%	71	0.00009%	
			Methyl Alcohol	67-56-1	20.00%	71	0.00009%	
			Nonyl Phenol Ethoxylate, Branched	122087-87-0	15.00%	53	0.00027%	
			Propargyl Alcohol	102-19-7	15.00%	53	0.00027%	
			Coco alkyl dimethylamines	61288-93-0	2.50%	9	0.00001%	
			Water	7732-18-5	Proprietary	833	0.00104%	
FRA 407	Producers Service Corp	Friction Reducer	Petroleum Distillates	64742-47-8	40.00%	35,489	0.04172%	
			Polyacrylamide salt	Proprietary	30.00%	25,957	0.03139%	
			Sodium Chloride	7647-14-5	5.00%	4,176	0.00522%	
			Ammonium Chloride	12125-02-9	5.00%	4,176	0.00522%	
			Ethoxylate Alcohol	Proprietary	5.00%	4,176	0.00522%	
			Tall oil	Proprietary	2.00%	1,670	0.00209%	
			Proprietary ingredient	Proprietary	1.00%	833	0.00104%	
			Water	7732-18-5	Proprietary	833	0.00104%	
PRO FLO 102 M	Producers Service Corp	Surfactant	Methyl Alcohol	67-56-1	60.00%	17,391	0.02172%	
			N-dodecyl-2-pyrrolidone	2687-96-9	5.00%	1,449	0.00181%	
			Water	7732-18-5	Proprietary	833	0.00104%	
PRO BREAKER 4	Producers Service Corp	Breaker	Ethoxylate Alcohol	Proprietary	Proprietary	833	0.00104%	
			Ethylene Glycol	107-21-1	40.00%	125	0.0016%	
			Sucrose	57-50-1	40.00%	125	0.0016%	
			Polyether Polyol	9003-11-6	1.00%	3	0.0000%	
			Sodium Bicarbonate	144-55-8	1.00%	3	0.0000%	
			Hexamethylenetetramine	100-97-0	1.00%	3	0.0000%	
			Proprietary ingredient	Proprietary	1.00%	3	0.0000%	
			Proprietary ingredient	Proprietary	1.00%	3	0.0000%	
			Proprietary ingredient	Proprietary	1.00%	3	0.0000%	
			Water	7732-18-5	Proprietary	833	0.00104%	
PRO GEL 4.0L	Producers Service Corp	Gelling Agent	Distillates (Petroleum), hydrocracked light	64742-47-8	65.00%	37,158	0.04641%	
			Nonylphenol Ethoxylate	9016-45-9	5.00%	2,858	0.00357%	
			Guar Gum	9000-30-0	50.00%	28,583	0.03579%	
			Nucleoside Sulfonamide	60828-78-6	5.00%	2,858	0.00357%	

*Total Water Volume sources may include fresh water, produced water, and/or recycled water
 ** Information is based on the maximum potential for concentration and thus the total may be over 100%

All component information listed was obtained from the supplier's Material Safety Data Sheets (MSDS). As such, the Operator is not responsible for inaccurate and/or incomplete information. Any questions regarding the content of the MSDS should be directed to the supplier who provided it. The Occupational Safety and Health Administration's (OSHA) regulations govern the criteria for the disclosure of this information. Please note that Federal Law protects "proprietary", "trade secret", and "confidential business information" and the criteria for how this information is reported on an MSDS is subject to 29 CFR 1910.1200(j) and Appendix D.

RECEIVED
 Office of Oil and Gas
 SEP 11 2017
 WV Department of
 Environmental Protection

103-03209

103-03309

- LEGEND**
- SUPER SET TOPSOIL (STP)
 - 12" COMPACT FILTER-SOCK (CFS)
 - EXISTING 2" CONTOURS
 - EXISTING 10" CONTOURS
 - PROPOSED 2" CONTOURS
 - PROPOSED 10" CONTOURS
 - PROJECT BOUNDARY (20.7 ACRES)
 - BOUNDARY OF DISTURBANCE (AS 7 ACRES)
 - TRAIL LINE
 - PROPERTY LINE
 - PROPOSED FENCE
 - WATERCOURSE
 - EXISTING ELECTRIC LINE
 - EXISTING UTILITY POLE
 - EXISTING GAS LINE
 - EXISTING WATER LINE
 - EXISTING WATER MAIN
 - EXISTING WATER MAIN
 - EXISTING WATER MAIN
 - DEEP
 - SOIL PIT
 - PROPOSED WELL
 - TOP BENCH
 - WELL PAD UNDER ASHAR PROV.
 - 11" BORE
 - FLOW ARROW
- GENERAL NOTES:**
1. CONTRACTOR TO RELOCATE OVERHEAD UNDERGROUND UTILITY LINES AS REQUIRED FOR CLEARANCE.
 2. SEE DETAILS ON SHEET W-106-A & W-106-B FOR UNLOADING BENCH CUT REQUIREMENTS FOR SP.
 3. ALL DISTURBED AREAS INCLUDING TOPSOIL PILES TO BE SEEDED AND MULCHED PER DETAIL SHEET W-106-A.
 4. CONTRACTOR TO CLEAR ALL BRUSH AND UNMARKETABLE TIMBER AND STUMPS.
 5. CHIP PILES AND TRAILER WHEELS TO BE REMOVED FROM SITE BY CONTRACTOR PRIOR TO CONSTRUCTION.
 6. BOUNDARIES AS SHOWN TAKEN FROM DEEDS, TAX MAPS, AND FIELD LOCATIONS. A BOUNDARY SURVEY IS NOT EXPRESSED NOR IMPLIED.
 7. CONTRACTOR RESPONSIBLE FOR ALL TRAFFIC CONTROL.
 8. UTILITIES SHOWN MAY BE IN PLACE FOR INFORMATIONAL PURPOSES ONLY AND ARE BASED ON A LIMITED-FIELD MARKINGS AND LOCATIONS AND RECORDS.
 9. ALL UTILITIES TO BE RELOCATED INSIDE OF PROJECT BOUNDARY.
 10. ALL TOPSOIL PILES DESIGN AT A 2:1 SLOPE FOR TEMPORARY STORAGE. SLOPES TO BE RECREATED WITH TOPSOIL MATERIALS SHOULD COME FROM ALL TOPSOIL PILES AND PILES NEED TO BE SHAPED AT 2:1 SLOPE.
 11. TEMPORARY PERMANENT EXCESS MATERIAL PILES TO BE UTILIZED THROUGHOUT THE DEVELOPMENTAL AREA WHERE PILED.

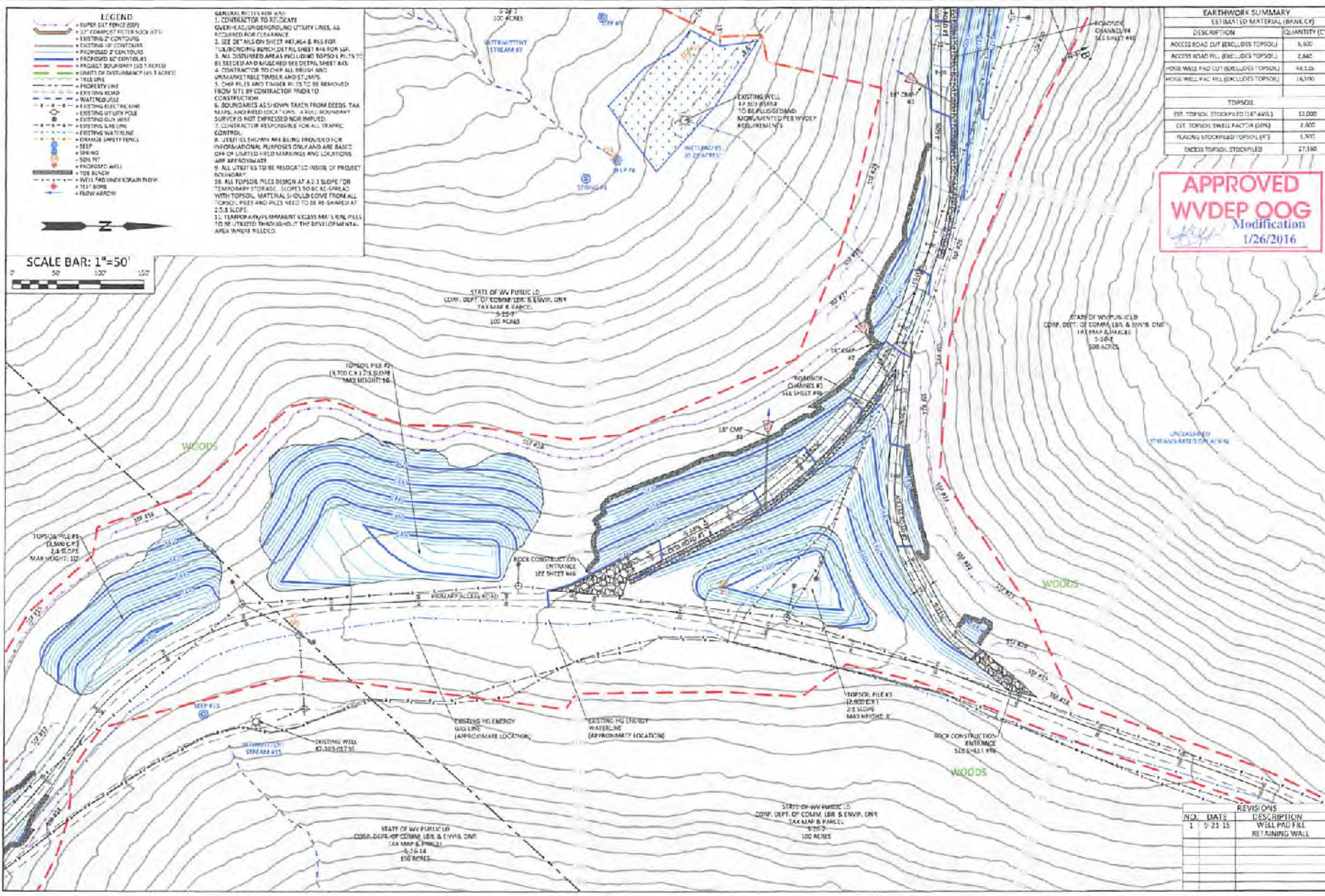

EARTHWORK SUMMARY

ESTIMATED MATERIAL (BANK CY)	QUANTITY (CY)
ACCESS ROAD CUT (EXCLUDES TOPSOIL)	6,100
ACCESS ROAD FILL (EXCLUDES TOPSOIL)	2,840
HUGE WELL PAD CUT (EXCLUDES TOPSOIL)	48,129
HUGE WELL PAD FILL (EXCLUDES TOPSOIL)	16,190
TOPSOIL	
EST. TOPSOIL STOCKPILES (18" AVS)	13,000
EST. TOPSOIL SWELL FACTOR (20%)	2,600
PLACING STOCKPILES TOPSOIL (4")	1,500
EXCESS TOPSOIL STOCKPILES	27,500

APPROVED WVDEP OOG
Modification
1/26/2016

BOORD, BENCHEK and ASSOC., INC.
Engineering, Surveying, Construction,
and Mining Services
Scottsdale, PA 15117 Phone: 724-746-1055

E&S CONTROL AND SITE PLAN

THIS DOCUMENT WAS PREPARED BY:
BOORD, BENCHEK AND ASSOC., INC.
FOR: ASCENT RESOURCES - MARCELLUS, LLC.

DATE:
SEPTEMBER 2015

HUGE GRN W2 WELL PAD

GREEN & McELROY DISTRICTS, WETZEL & TYLER COUNTIES, WV

REVISIONS

NO.	DATE	DESCRIPTION
1	9-23-15	WELL PAD FILL RETAINING WALL



103-03209

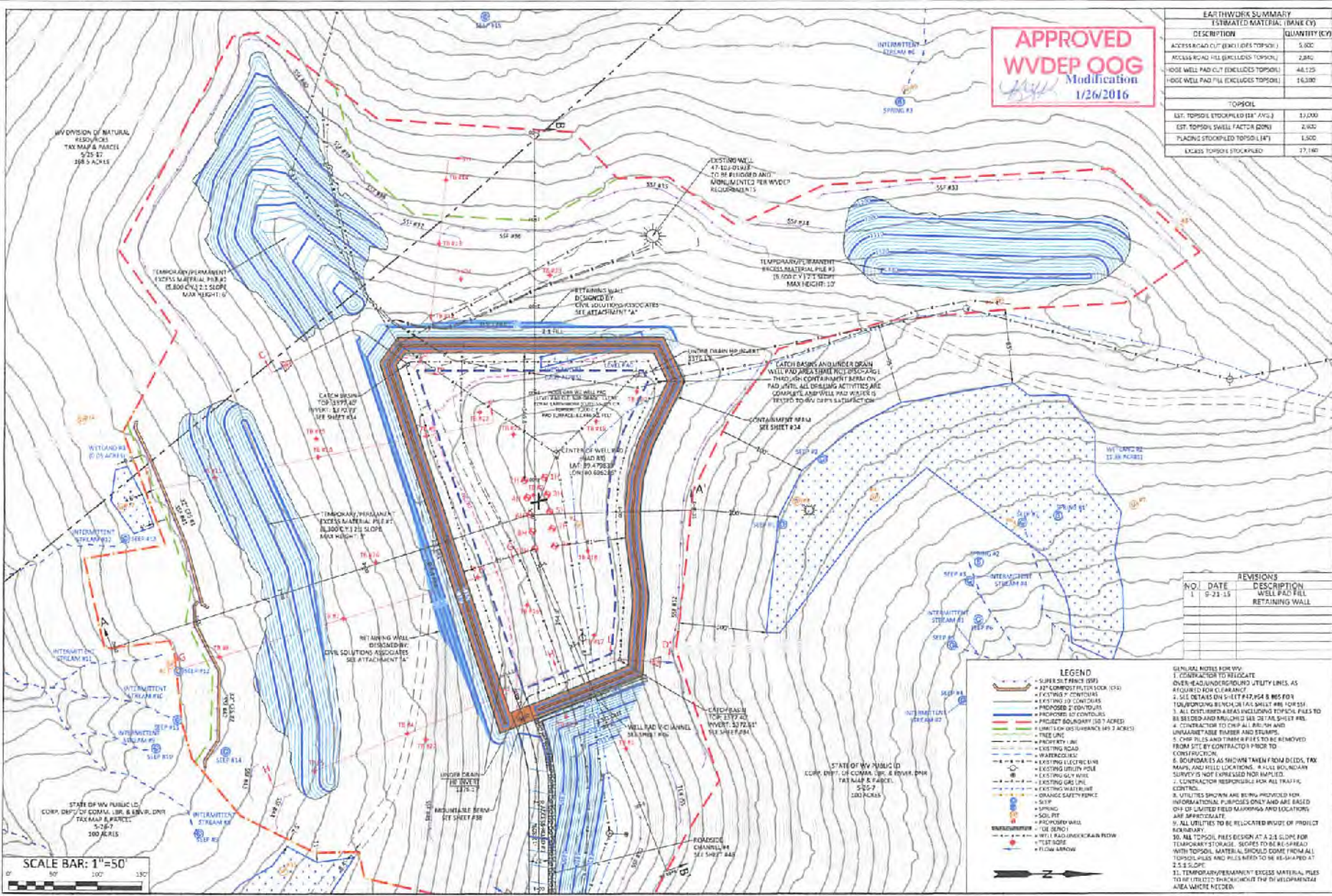

APPROVED
WV DEP OOG
 Modification
 1/26/2016

EARTHWORK SUMMARY	
DESCRIPTION	QUANTITY (CY)
EST. TOPSOIL STOCKPILED (EA) (AVG.)	31,000
EST. TOPSOIL WASH FACTOR (QRM)	2,900
EST. TOPSOIL WASH FACTOR (LFA)	1,500
EXCESS TOPSOIL STOCKPILED	27,160

BOORD, BENCHEK and ASSOC., INC.
 Engineering, Surveying, Construction,
 and Mining Services
 Southparks, PA 15317 Phone: 724-746-1055

E&S CONTROL AND SITE PLAN

THIS DOCUMENT WAS PREPARED BY:
BOORD, BENCHEK AND ASSOC., INC.
 FOR: ASCENT RESOURCES - MARCELLUS, L.L.C.

DATE: SEPTEMBER 2015
 HOGE GRN WZ WELL PAD

GREEN & McELROY DISTRICTS, WETZEL & TYLER COUNTIES, WV



REVISIONS		
NO.	DATE	DESCRIPTION
1	9-23-15	WELL PAD FILL RETAINING WALL

- LEGEND**
- SURFACE TRACK (DOP)
 - 2" COMPACT FILTER SOIL (20)
 - EXISTING CONTROLS
 - EXISTING 2" CONTROLS
 - PROPOSED 2" CONTROLS
 - PROPOSED 3" CONTROLS
 - PROPOSED 4" CONTROLS
 - PROPOSED 6" CONTROLS
 - PROPOSED 8" CONTROLS
 - PROPOSED 10" CONTROLS
 - PROPOSED 12" CONTROLS
 - PROPOSED 14" CONTROLS
 - PROPOSED 16" CONTROLS
 - PROPOSED 18" CONTROLS
 - PROPOSED 20" CONTROLS
 - PROPOSED 22" CONTROLS
 - PROPOSED 24" CONTROLS
 - PROPOSED 26" CONTROLS
 - PROPOSED 28" CONTROLS
 - PROPOSED 30" CONTROLS
 - PROPOSED 32" CONTROLS
 - PROPOSED 34" CONTROLS
 - PROPOSED 36" CONTROLS
 - PROPOSED 38" CONTROLS
 - PROPOSED 40" CONTROLS
 - PROPOSED 42" CONTROLS
 - PROPOSED 44" CONTROLS
 - PROPOSED 46" CONTROLS
 - PROPOSED 48" CONTROLS
 - PROPOSED 50" CONTROLS
 - PROPOSED 52" CONTROLS
 - PROPOSED 54" CONTROLS
 - PROPOSED 56" CONTROLS
 - PROPOSED 58" CONTROLS
 - PROPOSED 60" CONTROLS
 - PROPOSED 62" CONTROLS
 - PROPOSED 64" CONTROLS
 - PROPOSED 66" CONTROLS
 - PROPOSED 68" CONTROLS
 - PROPOSED 70" CONTROLS
 - PROPOSED 72" CONTROLS
 - PROPOSED 74" CONTROLS
 - PROPOSED 76" CONTROLS
 - PROPOSED 78" CONTROLS
 - PROPOSED 80" CONTROLS
 - PROPOSED 82" CONTROLS
 - PROPOSED 84" CONTROLS
 - PROPOSED 86" CONTROLS
 - PROPOSED 88" CONTROLS
 - PROPOSED 90" CONTROLS
 - PROPOSED 92" CONTROLS
 - PROPOSED 94" CONTROLS
 - PROPOSED 96" CONTROLS
 - PROPOSED 98" CONTROLS
 - PROPOSED 100" CONTROLS

- GENERAL NOTES FOR WV:**
- CONTRACTOR TO RELOCATE OVER-HEAD UNDERGROUND UTILITY LINES, AS REQUIRED FOR CLEARANCE.
 - SEE DETAILS ON SHEETS #54 & #65 FOR TOWNSHIP BENCH OR FALL SHEET ARE 1/4" OR 5/8".
 - ALL EXISTING AREAS INCLUDING TOPSOIL PILES TO BE SEDED AND MULCHED SEE 25-TA SHEET #61.
 - CONTRACTOR TO CHIP ALL BRUSH AND UNDESIRABLE BRUSH AND BRUSHES.
 - CHIP PILES AND TRAMP PILES TO BE REMOVED FROM SITE BY CONTRACTOR PRIOR TO CONSTRUCTION.
 - BOUNDARIES AS SHOWN TAKEN FROM DEEDS, TAX MAPS, AND FIELD LOCATIONS. FIELD LOCATIONS SURVEY IS NOT EXPRESSED NOR IMPLIED.
 - CONTRACTOR RESPONSIBLE FOR ALL TRAFFIC CONTROL.
 - UTILITIES SHOWN ARE BEING PROVIDED FOR INFORMATIONAL PURPOSES ONLY AND ARE BASED ON LIMITED FIELD MAPPING AND LOCATIONS ARE APPROXIMATE.
 - ALL UTILITIES TO BE RELOCATED PRIOR TO PROJECT BOUNDARY.
 - ALL TOPSOIL PILES DESIGN AT A 2:1 SLOPE FOR TEMPORARY STORAGE. SEDES TO BE RE-Spread WITH TOPSOIL. MATERIAL SHOULD COME FROM ALL TOPSOIL PILES AND PILES NEED TO BE RE-Spread AT 2:1 SLOPE.
 - TEMPORARY PERMANENT EXCESS MATERIAL PILES TO BE UTILIZED THROUGHOUT THE PERMANENT AREA WHERE NEEDED.

SCALE BAR: 1"=50'