

Latitude: 39°45'00" SURFACE HOLE 3,995'

JACKSON SURVEYING INC. Latitude: 39°45'00"

BOTTOM HOLE 9,420'

INC. P.O. Box 1460 677 W. Main St. Clarksburg, WV 26302 304-623-5851

Table with 4 rows: SURFACE HOLE LOCATION (SHL), LANDING POINT LOCATION (LPL), BOTTOM HOLE LOCATION (BHL). Each row contains UTM coordinates (NORTHING, EASTING).

WELL BORE TABLE FOR SURFACE / ROYALTY OWNERS. Table with 4 columns: TRACT, SURFACE OWNER (S) / ROYALTY OWNER (R), TAX PARCEL, ACRES. Lists 10 tracts.

Table with 3 rows: SURFACE HOLE LOCATION (SHL), LANDING POINT LOCATION (LPL), BOTTOM HOLE LOCATION (BHL). Each row contains UTM coordinates.

GRID NORTH UTM, NAD83 DATUM, ZONE 17, US FT

Table with 5 columns: LINE, BEARING, DISTANCE, DESCRIPTION, MONUMENT. Lists 3 lines (L1, L2, L3) with bearings and distances.

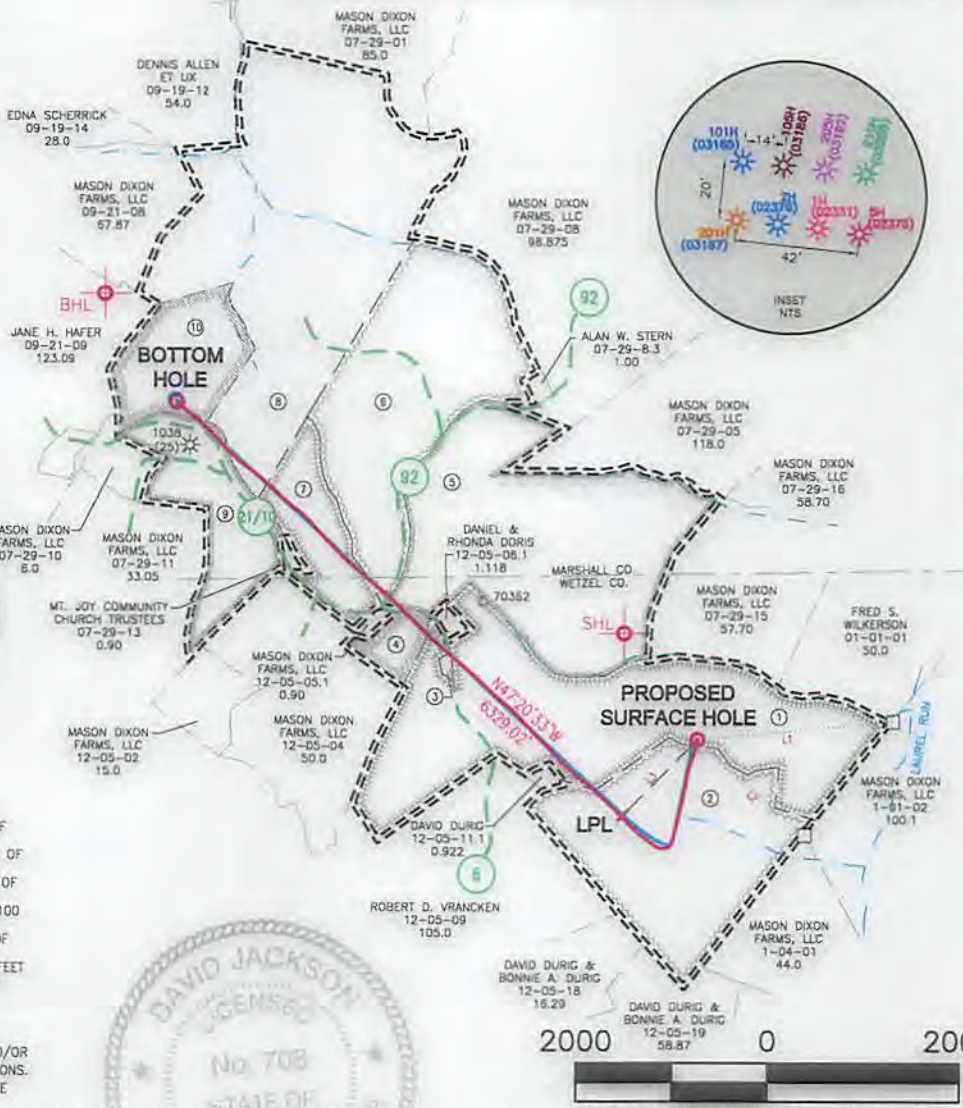
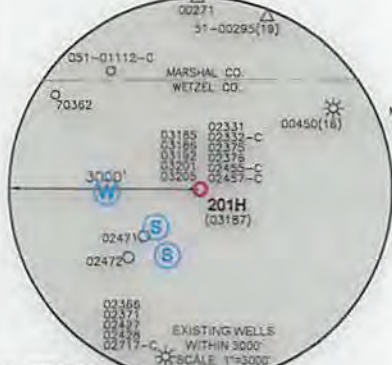

- WELL RESTRICTIONS: 1. NO OCCUPIED DWELLINGS > 2500 SQ FT. WITHIN 625 FEET OF CENTER OF PAD. 2. NO AGRICULTURE BUILDINGS > 2500 SQ FT. WITHIN 625 FEET OF CENTER OF PAD. 3. WATER WELLS OR DEVELOPED SPRINGS ARE WITHIN 250 FEET OF PROPOSED WELL. 4. PERENNIAL STREAMS, LAKES, PONDS, OR RESERVOIRS WITHIN 100 FEET OF THE LIMITS OF DISTURBANCE. 5. NO NATURALLY PRODUCING TROUT STREAM WITHIN 300 FEET OF LIMITS OF DISTURBANCE. 6. NO GROUND INTAKE OR PUBLIC WATER SUPPLY WITHIN 1000 FEET OF WELL PAD, LIMITS OF DISTURBANCE, E & S CONTROLS OR PUBLIC WATER SUPPLY.

NOTES ON SURVEY: 1. SURFACE AND ROYALTY OWNER INFORMATION AND THEIR BOUNDARIES SHOWN HEREON WERE PLOTTED FROM DEEDS AND/OR TAX PARCEL MAPS PROVIDED BY CLIENT AND/OR FIELD LOCATIONS. 2. THIS PLAT DOES NOT REPRESENT A BOUNDARY SURVEY OF THE PARCELS SHOWN HEREON. 4. ALL INSETS ARE GRID NORTH UNLESS OTHERWISE DEPICTED.



P.S. 708 David L. Jackson

(+) DENOTES LOCATION OF WELL ON UNITED STATES TOPOGRAPHIC MAPS WVDEP OFFICE OF OIL & GAS 601 57TH STREET CHARLESTON, WV 25034

MINIMUM DEGREE OF ACCURACY: 1/200 PROVEN SURVEY SOURCE OF ELEVATION: GRADE GPS (NAVD 88, US FT)

COMPANY: SWN Production Company, LLC DANIEL DURIG WTZ OPERATOR'S WELL #: 201H API WELL #: 47 103 03187 STATE COUNTY PERMIT

WELL TYPE: OIL WASTE DISPOSAL PRODUCTION X DEEP GAS X LIQUID INJECTION STORAGE SHALLOW X WATERSHED: LAUREL RUN - (HUC-10 FISH CREEK) DISTRICT: PROCTOR COUNTY: WETZEL SURFACE OWNER: DANIEL DURIG (REMAINDERMAN), ARTHUR DURIG & SHIRLEY ANN DURIG (LE) OIL & GAS ROYALTY OWNER: O.C. YOHO AND MARY YOHO (ARTHUR T. DURIG AND SHIRLEY ANN DURIG (LIFE ESTATE), DANIEL DURIG (REMAINDERMAN) DRILL DRILL DEEPER REDRILL FRACTURE OR STIMULATE PLUG OFF OLD FORMATION PERFORATE NEW FORMATION CONVERT PLUG & ABANDON CLEAN OUT & REPLUG OTHER CHANGE X (SPECIFY) ASDRILLED TARGET FORMATION: MARCELLUS ESTIMATED DEPTH: 7,249 TVD 14,071 TMD

WELL OPERATOR: SWN PRODUCTION COMPANY, LLC ADDRESS: P.O. BOX 1300 CITY: JANE LEW STATE: WV ZIP CODE: 26378 DESIGNATED AGENT: BRITTANY WOODY ADDRESS: P.O. BOX 1300 CITY: JANE LEW STATE: WV ZIP CODE: 26378

LEGEND: PROPOSED SURFACE HOLE / BOTTOM HOLE, EXISTING / PRODUCING WELLHEAD, LPL: LANDING POINT LOCATION, EXISTING WATER WELL, EXISTING SPRING, SURVEYED BOUNDARY, DRILLING UNIT, LEASE BOUNDARY, ASDRILLED PATH, PROPOSED PATH. REVISIONS: DATE: 10-02-2018. DRAWN BY: N. MANO SCALE: 1" = 2000' DRAWING NO: WELL LOCATION PLAT