

NORTH

SURROUNDING WELLS
WITHIN 1200' RADIUS

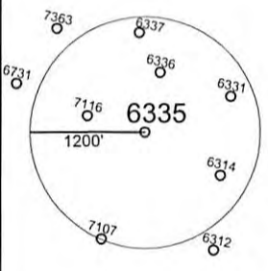

RECEIVED
Office of Oil and Gas
APR 12 2017
WV Department of
Environmental Protection

UTM ZONE 17N NAD 83 CONUS		LAT/LONG NAD 27 CONUS	
NORTHING	4,370,678 METERS	39° 29' 04.29" N	
EASTING	543,375 METERS	80° 29' 44.95" W	

I THE UNDERSIGNED, HEREBY CERTIFY THAT THIS PLAT IS CORRECT TO THE BEST OF MY KNOWLEDGE AND BELIEF AND SHOWS ALL THE INFORMATION REQUIRED BY LAW AND THE REGULATIONS ISSUED AND PRESCRIBED BY THE DEPARTMENT OF ENVIRONMENTAL PROTECTION.
P.S. 2002

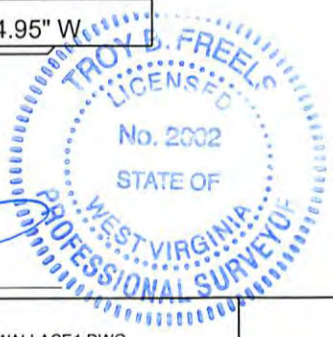

(+) DENOTES LOCATION OF WELL ON UNITED STATES TOPOGRAPHIC MAPS.
DATE APRIL 6, 20 17
OPERATORS WELL NO. 6335
API WELL NO. 47 - 103 - 03183 P
STATE COUNTY PERMIT

MINIMUM DEGREE OF ACCURACY: 1 / 2500
FILE NO.: WALLACE1.DWG
PROVEN SOURCE OF ELEVATION: GPS METADATA OR COMPANY NETWORK TIED INTO U.S.G.S.
SCALE: 1"=2000'

WV DEP
OFFICE OF OIL AND GAS
601 57TH ST., CHARLESTON, WV 25304



WELL TYPE: OIL GAS _____ LIQUID INJECTION _____ WASTE DISPOSAL _____ "GAS" PRODUCTION _____ STORAGE _____ DEEP _____ SHALLOW

LOCATION: ELEVATION: 1428.22' WATERSHED: TEN MILE RUN OF PRICES RUN OF SOUTH FORK FISHING CREEK

DISTRICT: GRANT COUNTY: WETZEL QUADRANGLE: WALLACE, WV 7.5'

SURFACE OWNER: COASTAL FOREST RESOURCES COMPANY ACREAGE: 27± ACRES

ROYALTY OWNER: _____ LEASE ACREAGE: _____ LEASE NO.: 04/28/2017

PROPOSED WORK: _____

DRILL: _____ CONVERT: _____ DRILL DEEPER: _____ REDRILL: _____ FRACTURE OR STIMULATE: _____ PLUG OFF OLD: _____

FORMATION: _____ PERFORATE NEW FORMATION: _____ PLUG AND ABANDON: CLEAN OUT AND REPLUG: _____ OTHER: _____

PHYSICAL CHANGE IN WELL (SPECIFY): _____ TARGET FORMATION: NONE ESTIMATED DEPTH: _____

WELL OPERATOR: CONSOLIDATION COAL COMPANY DESIGNATED AGENT: RONNIE HARSH
ADDRESS: 1 BRIDGE ST., MONONGAH, WV 26554 ADDRESS: 1 BRIDGE ST., MONONGAH, WV 26554

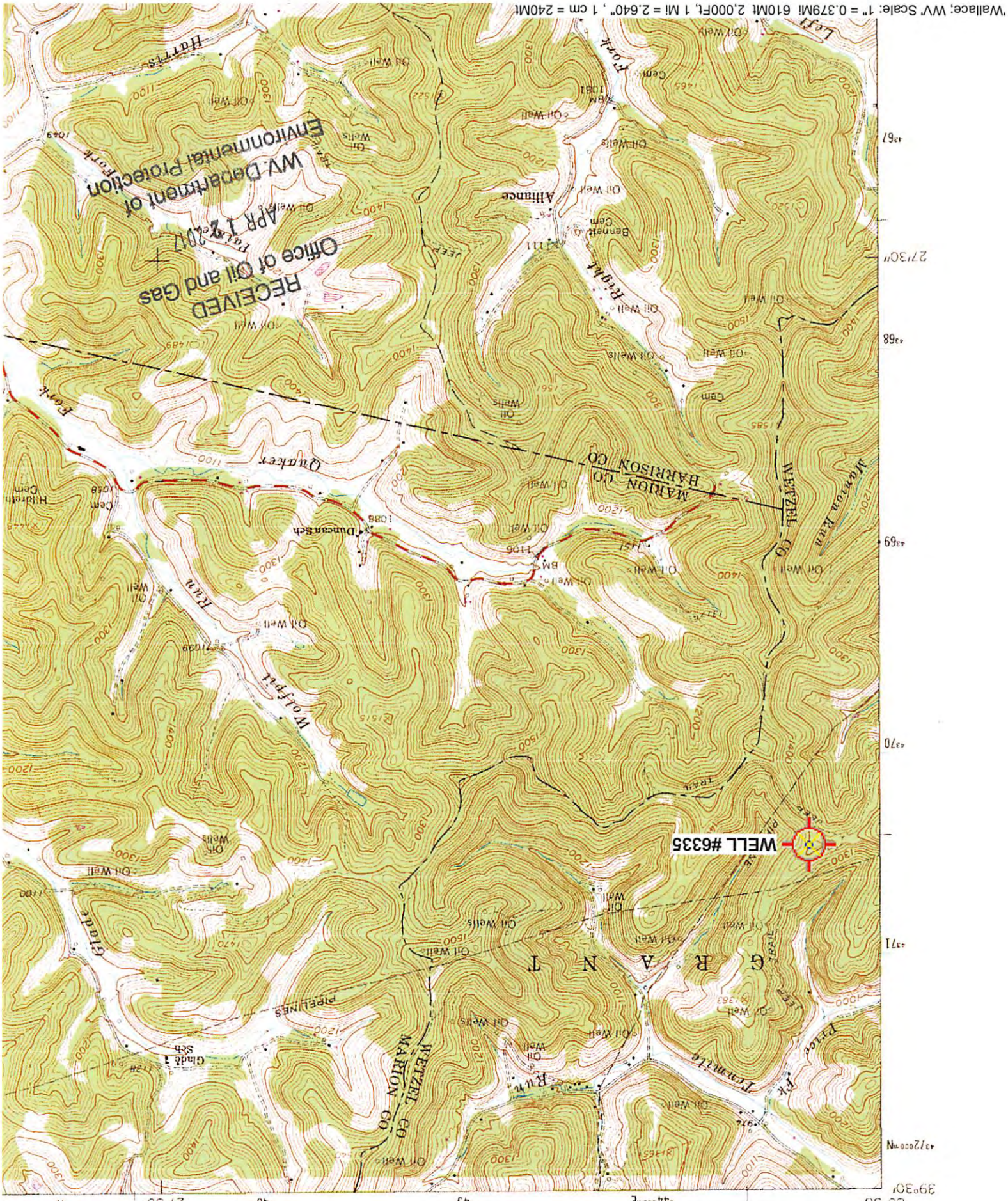

UNITED STATES
 DEPARTMENT OF THE INTERIOR
 GEOLOGICAL SURVEY

04/28/2017

11 SE
 610 10 11

10303183P

Wallace; WV Scale: 1" = 0.379MI 610M 2,000FT, 1 MI = 2.640", 1 cm = 24.0MM