

Latitude: 39°42'30"

SURFACE HOLE 11,197'

Latitude: 39°42'30" BOTTOM HOLE

4,631'

JACKSON SURVEYING INC.

P.O. Box 1460
677 W. Main St.
Clarksburg, WV 26302
304-623-5851

GRID NORTH
UTM, NAD83, ZONE 17, US FT

SURFACE HOLE LOCATION (SHL):
UTM (NAD83, ZONE 17, METERS): NORTHING: 4,392,376.593 EASTING: 525,172.523
LANDING POINT (LPL):
UTM (NAD83, ZONE 17, METERS): NORTHING: 4,392,861.461 EASTING: 525,561.284
BOTTOM HOLE LOCATION (BHL):
UTM (NAD83, ZONE 17, METERS): NORTHING: 4,394,502.008 EASTING: 523,594.930

SURFACE HOLE LOCATION (SHL):
UTM (NAD83, ZONE 17, METERS): NORTHING: 4,392,376.401 EASTING: 525,172.244
LANDING POINT (LPL):
UTM (NAD83, ZONE 17, METERS): NORTHING: 4,392,865.536 EASTING: 525,557.951
BOTTOM HOLE LOCATION (BHL):
UTM (NAD83, ZONE 17, METERS): NORTHING: 4,394,505.571 EASTING: 523,594.066

LINE	BEARING	DISTANCE	DESCRIPTION	MONUMENT
L1	N 81°44'51" E	741.06'	SHL TO LANDMARK	CNR FENCE POST FD.
L2	N 04°09'12" W	590.40'	SHL TO LANDMARK	CNR FENCE POST FD.
L3	N 38°15'27" E	2,043.68'	CURVE LENGTH	SHL TO LPL

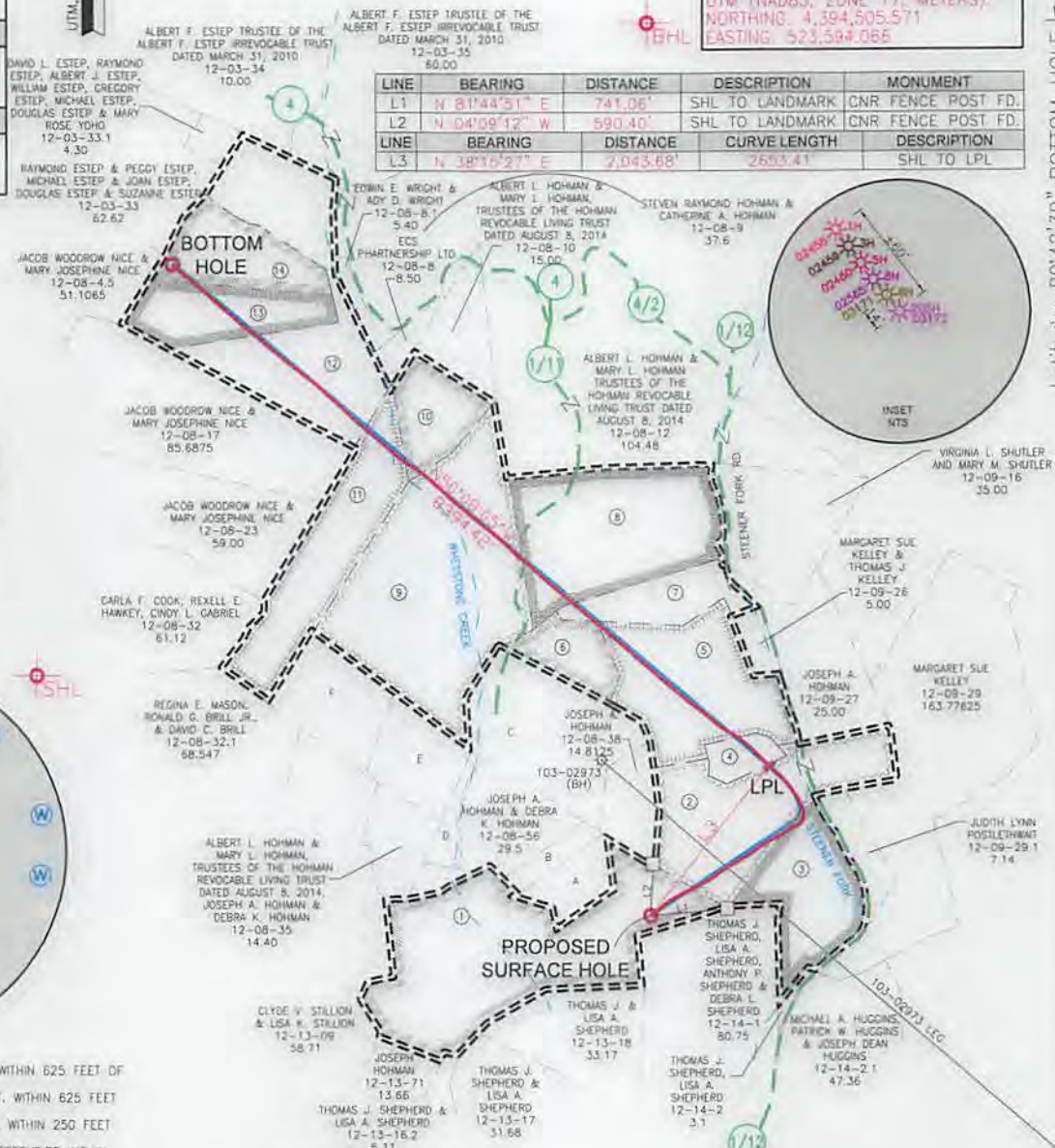

WELL RESTRICTIONS

- NO OCCUPIED DWELLINGS > 2500 SQ FT. WITHIN 625 FEET OF CENTER OF PAD.
- NO AGRICULTURE BUILDINGS > 2500 SQ FT. WITHIN 625 FEET OF CENTER OF PAD.
- WATER WELLS OR DEVELOPED SPRINGS ARE WITHIN 250 FEET OF PROPOSED WELL.
- PERENNIAL STREAMS, LAKES, PONDS, OR RESERVOIRS WITHIN 100 FEET OF THE LIMITS OF DISTURBANCE.
- NO NATURALLY PRODUCING TROUT STREAM WITHIN 300 FEET OF LIMITS OF DISTURBANCE.
- NO GROUND INTAKE OR PUBLIC WATER SUPPLY WITHIN 1000 FEET OF WELL PAD, LIMITS OF DISTURBANCE, E & S CONTROLS OR PUBLIC WATER SUPPLY.

NOTES ON SURVEY

- SURFACE AND ROYALTY OWNER INFORMATION AND THEIR BOUNDARIES SHOWN HEREON WERE PLOTTED FROM DEEDS AND/OR TAX PARCEL MAPS PROVIDED BY CLIENT AND/OR FIELD LOCATIONS.
- THIS PLAT DOES NOT REPRESENT A BOUNDARY SURVEY OF THE PARCELS SHOWN HEREON.
- ALL INSETS ARE GRID NORTH UNLESS OTHERWISE DEPICTED.

I, THE UNDERSIGNED, HEREBY CERTIFY THAT THIS PLAT IS CORRECT TO THE BEST OF MY KNOWLEDGE AND BELIEF AND SHOWS ALL THE INFORMATION REQUIRED BY LAW AND REGULATIONS ISSUED AND PRESCRIBED BY THE DEPARTMENT OF ENVIRONMENTAL PROTECTION.

P.S. 708

David L. Jackson



COMPANY: **SWN** Production Company, LLC **SWN** Production Company™

(+) DENOTES LOCATION OF WELL ON UNITED STATES TOPOGRAPHIC MAPS	MINIMUM DEGREE OF ACCURACY: 1/200	OPERATOR'S WELL #: 205H
WVDEP OFFICE OF OIL & GAS 601 57TH STREET CHARLESTON, WV 25034	PROVEN SOURCE OF ELEVATION: SURVEY GRADE GPS (NAVD 88, US FT)	API WELL #: 47 103 03172
		STATE COUNTY PERMIT

WELL TYPE: OIL <input type="checkbox"/> WASTE DISPOSAL <input type="checkbox"/> PRODUCTION <input checked="" type="checkbox"/> DEEP <input type="checkbox"/> GAS <input checked="" type="checkbox"/> LIQUID INJECTION <input type="checkbox"/> STORAGE <input type="checkbox"/> SHALLOW <input checked="" type="checkbox"/>	WATERSHED: WHETSTONE CREEK & STEENER FORK	ELEVATION: 1467.5'
DISTRICT: PROCTOR	COUNTY: WETZEL	QUADRANGLE: WILEYVILLE, WV
SURFACE OWNER: ALBERT L. HOHMAN & MARY L. HOHMAN, TRUSTEES OF THE HOHMAN REVOCABLE LIVING TRUST DATED AUGUST 8, 2014, JOSEPH A. HOHMAN AND DEBRA K. HOHMAN	ACREAGE: ±59.80	
O&G ROYALTY OWNER: ALBERT L. HOHMAN & MARY L. HOHMAN, TRUSTEES OF THE HOHMAN REVOCABLE LIVING TRUST DATED AUGUST 8, 2014, JOSEPH A. HOHMAN AND DEBRA K. HOHMAN	ACREAGE: ±59.80	
DRILL <input type="checkbox"/> DRILL DEEPER <input type="checkbox"/> REDRILL <input type="checkbox"/> FRACTURE OR STIMULATE <input type="checkbox"/> PLUG OFF OLD FORMATION <input type="checkbox"/> PERFORATE NEW FORMATION <input type="checkbox"/>	CONVERT <input type="checkbox"/> PLUG & ABANDON <input type="checkbox"/> CLEAN OUT & REPLUG <input type="checkbox"/> OTHER CHANGE <input checked="" type="checkbox"/> (SPECIFY) ASDRILLED	ESTIMATED DEPTH: 7,235' IVD 16,407' TMD
TARGET FORMATION: MARCELLUS		

WELL OPERATOR: SWN PRODUCTION COMPANY, LLC	DESIGNATED AGENT: DEE SOUTHALL
ADDRESS: P.O. BOX 1300	ADDRESS: P.O. BOX 1300
CITY: JANE LEW STATE: WV ZIP CODE: 26378	CITY: JANE LEW STATE: WV ZIP CODE: 26378

LEGEND:	REVISIONS:	DATE: 09-29-2017
○ PROPOSED SURFACE HOLE / BOTTOM HOLE	— DRILLING UNIT	
⊙ EXISTING / PRODUCING WELLHEAD	== LEASE BOUNDARY	
LPL* LANDING POINT LOCATION	— ASDRILLED PATH	DRAWN BY: N. MANO
⊙ EXISTING WATER WELL	— PROPOSED PATH	SCALE: 1" = 2000'
⊙ EXISTING SPRING		DRAWING NO:
		WELL LOCATION PLAT

02/16/2018



**JACKSON SURVEYING
INC.**

P.O. Box 1460
677 W. Main St.
Clarksburg, WV 26302
304-623-5851

WELL BORE TABLE FOR SURFACE / ROYALTY OWNERS			
TRACT	SURFACE OWNER (S) / ROYALTY OWNER (R)	TAX PARCEL	ACRES
1	ALBERT L. HOHMAN & MARY L. HOHMAN, TRUSTEES OF THE HOHMAN REVOCABLE LIVING TRUST DATED AUGUST 8, 2014; JOSEPH A. HOHMAN & DEBRA K. HOHMAN(S)/ ALBERT L. HOHMAN & MARY L. HOHMAN, TRUSTEES OF THE HOHMAN REVOCABLE LIVING TRUST DATED AUGUST 8, 2014; JOSEPH A. HOHMAN & DEBRA K. HOHMAN (R)	12-08-55	59.800
TRACT	SURFACE OWNER	TAX PARCEL	ACRES
2	THOMAS J. KELLEY & MARGARET SUE HEADLEY KELLEY (S)	12-09-34	52.000
3	MARGARET SUE KELLEY (S)	12-09-29	163.776
4	THOMAS J. KELLEY & LISA M. KELLEY (S)	12-09-47	7.075
5	THOMAS J. KELLEY & MARGARET SUE HEADLEY KELLEY (S)	12-09-25	48.670
6	JOSEPH A. HOHMAN (S)	12-08-24.5	15.500
7	JOSEPH A. HOHMAN (S)	12-09-24	21.000
8	LOIS J. ESTEP & EDWARD E. ESTEP (S)	12-08-25	65.000
9	ALBERT L. HOHMAN & MARY L. HOHMAN, TRUSTEES OF THE HOHMAN REVOCABLE LIVING TRUST DATED AUGUST 8, 2014; JOSEPH A. HOHMAN & DEBRA K. HOHMAN (S)	12-08-24	63.350
10	ALBERT L. HOHMAN & MARY L. HOHMAN, TRUSTEES OF THE HOHMAN REVOCABLE LIVING TRUST DATED AUGUST 8, 2014; JOSEPH A. HOHMAN & DEBRA K. HOHMAN (S)	12-08-24.3	25.000
11	MATTHEW J. ROHR (S)	12-08-24.2	48.650
12	EDWIN E. WRIGHT & ADY D. WRIGHT (S)	12-08-07	40.000
13	EDWIN E. WRIGHT & ADY D. WRIGHT (S)	12-08-06	25.000
14	HEIRS OF EDWIN R. HOHMAN (S)	12-08-05	24.819

ADJOINING OWNERS TABLE			
TRACT	SURFACE OWNER	TAX PARCEL	ACRES
A	ALBERT L. HOHMAN & MARY L. HOHMAN, TRUSTEES OF THE HOHMAN REVOCABLE LIVING TRUST DATED AUGUST 8, 2014; JOSEPH A. HOHMAN & DEBRA K. HOHMAN	12-08-58	10.00
B	ALBERT L. HOHMAN & MARY L. HOHMAN, TRUSTEES OF THE HOHMAN REVOCABLE LIVING TRUST DATED AUGUST 8, 2014; JOSEPH A. HOHMAN & DEBRA K. HOHMAN	12-08-57	5.00
C	PATRICK C. HOHMAN; JOHN T. HOHMAN, MICHAEL N. HOHMAN	12-08-37	42.42
D	FLOYD LEE GODDARD ET AL	12-08-24.1	8.50
E	ALBERT L. HOHMAN & MARY L. HOHMAN, TRUSTEES OF THE HOHMAN REVOCABLE LIVING TRUST DATED AUGUST 8, 2014; JOSEPH A. HOHMAN & DEBRA K. HOHMAN	12-08-36	19.60
F	ALBERT L. HOHMAN & MARY L. HOHMAN, TRUSTEES OF THE HOHMAN REVOCABLE LIVING TRUST DATED AUGUST 8, 2014; JOSEPH A. HOHMAN & DEBRA K. HOHMAN	12-08-24.4	31.25

02/16/2018

REVISIONS:	COMPANY:	 	
	OPERATOR'S	HOHMAN HBP S WTZ	
	WELL #:	205H	
	DISTRICT:	COUNTY:	STATE:
	PROCTOR	WETZEL	WV
			DATE: 09-29-2017
			DRAWN BY: N. MANO
			SCALE: N/A
			DRAWING NO:
			WELL LOCATION PLAT 2