

WW-7
8-30-06



West Virginia Department of Environmental Protection
Office of Oil and Gas
WELL LOCATION FORM: GPS

API: 47-103-03157 WELL NO.: Postlethwait 1M
FARM NAME: Rock Camp
RESPONSIBLE PARTY NAME: Antero Resources Corporation
COUNTY: Wetzel DISTRICT: Center
QUADRANGLE: Littleton
SURFACE OWNER: Kenneth R. & Jennifer L. Mason
ROYALTY OWNER: _____
UTM GPS NORTHING: 4387377.10 m
UTM GPS EASTING: 532373.63 m GPS ELEVATION: 1,396 ft

The Responsible Party named above has chosen to submit GPS coordinates in lieu of preparing a new well location plat for a plugging permit or assigned API number on the above well. The Office of Oil and Gas will not accept GPS coordinates that do not meet the following requirements:

1. Datum: NAD 1983, Zone: 17 North, Coordinate Units: meters, Altitude: height above mean sea level (MSL) – meters.
2. Accuracy to Datum – 3.05 meters
3. Data Collection Method:
Survey grade GPS : Post Processed Differential _____
Real-Time Differential _____
Mapping Grade GPS : Post Processed Differential _____
Real-Time Differential _____

4. Letter size copy of the topography map showing the well location.
I the undersigned, hereby certify this data is correct to the best of my knowledge and belief and shows all the information required by law and the regulations issued and prescribed by the Office of Oil and Gas.

MJM Tim
Signature

Permitting Manager
Title

4/10/24
Date

05/10/2024

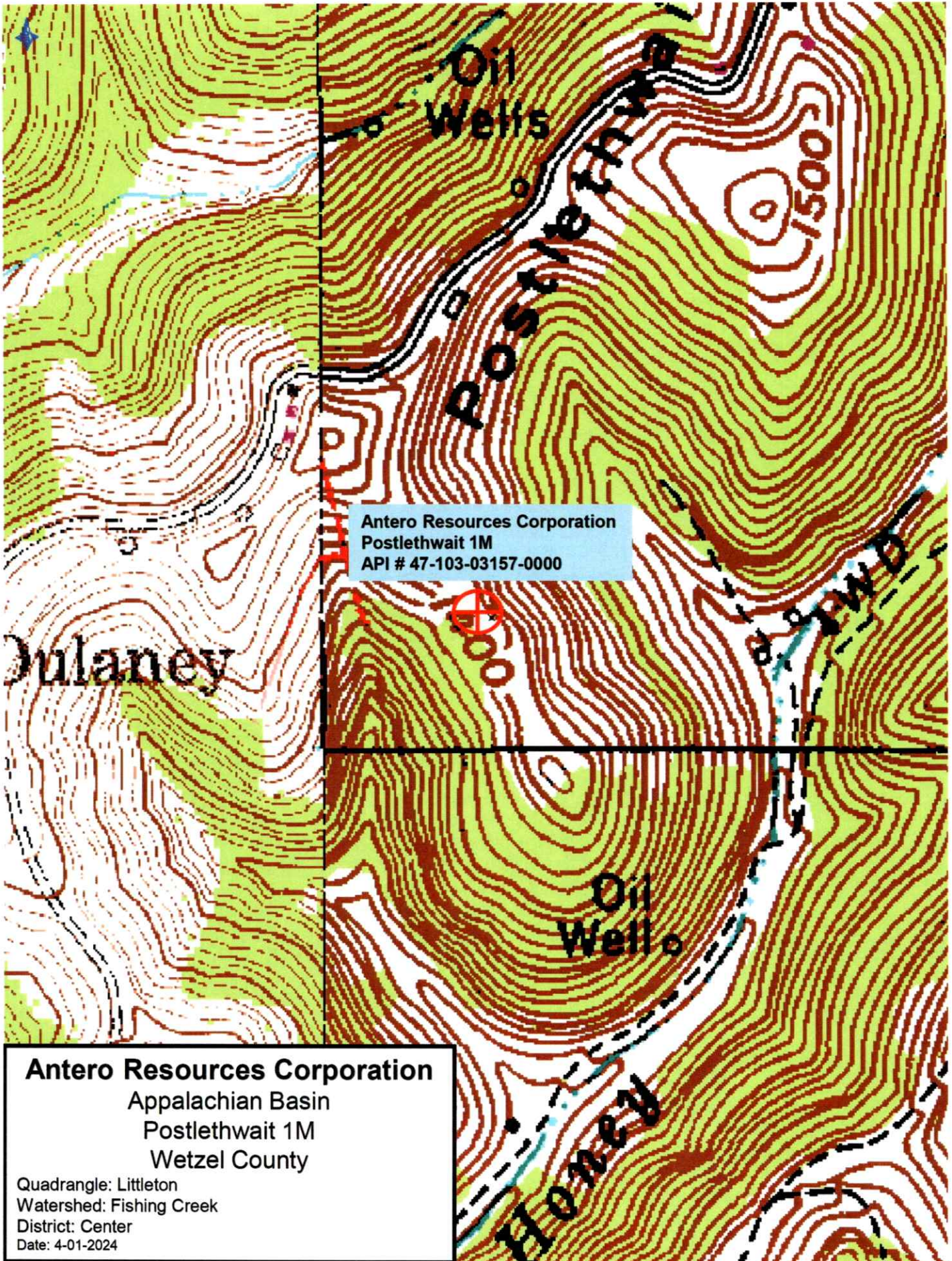

Antero Resources Corporation
Postlethwait 1M
API # 47-103-03157-0000

Antero Resources Corporation
Appalachian Basin
Postlethwait 1M
Wetzel County

Quadrangle: Littleton
Watershed: Fishing Creek
District: Center
Date: 4-01-2024