

TOP HOLE (UTM NAD 83)  
N) 4373350.6  
E) 528505.1  
BOTTOM HOLE (UTM NAD 83)  
N) 4375015.8  
E) 528168.6

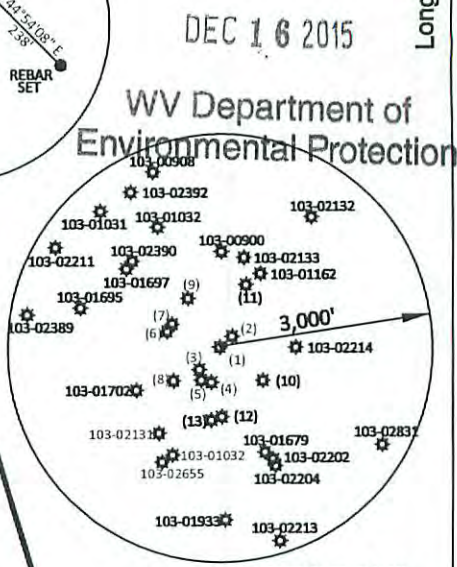
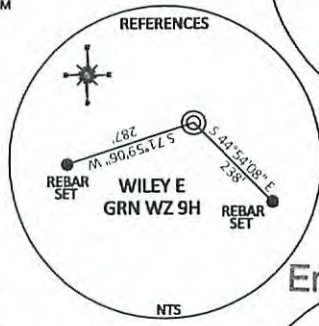
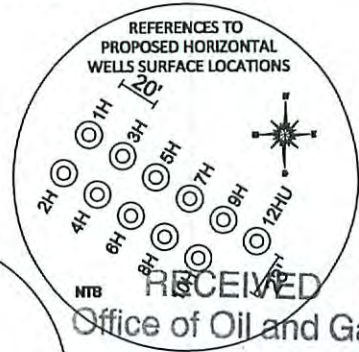
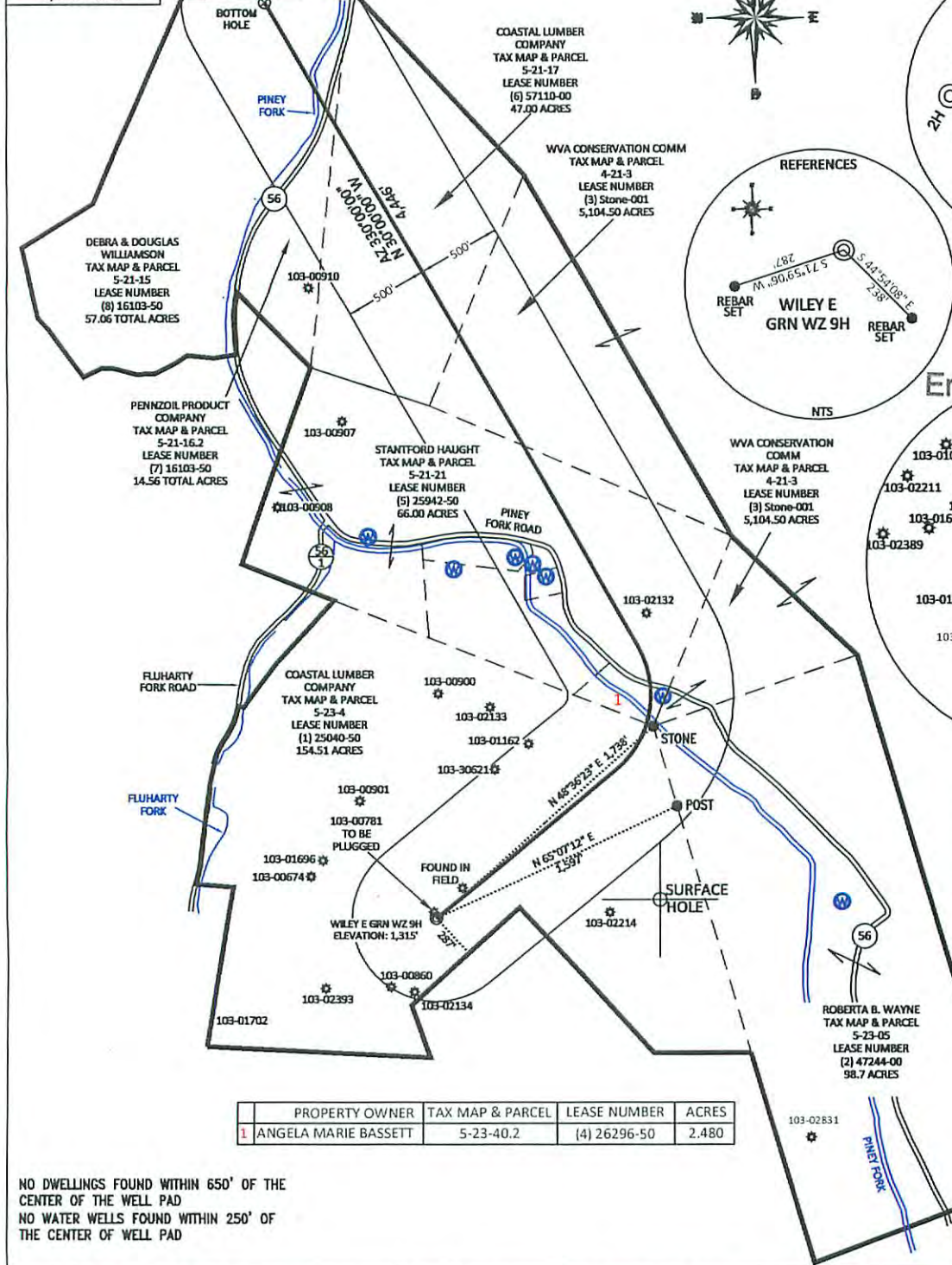

API NUMBER	BEARING	DISTANCE
(1) 103-00781	N 24°04'35" W	49.03'
(2) Found In Field	S 40°08'16" W	240.94'
(3) Found In Field	S 47°41'05" W	400.50'
(4) 103-02134	S 14°48'15" W	477.86'
(5) 103-00860	S 32°58'58" W	494.19'
(6) 103-00674	N 71°15'11" W	788.70'
(7) 103-01696	N 62°36'34" W	760.75'
(8) 103-02393	S 55°48'36" W	772.37'
(9) 103-00901	N 32°58'19" W	837.36'
(10) 103-02505	S 54°47'21" E	723.65'
(11) 103-30621	N 21°20'39" E	954.99'
(12) 103-02504	S 00°54'00" W	918.15'
(13) 103-72663	S 07°56'18" W	974.14'

PROPERTY OWNER	TAX MAP & PARCEL	LEASE NUMBER	ACRES
1 ANGELA MARIE BASSETT	5-23-40.2	(4) 26296-50	2.480

NO DWELLINGS FOUND WITHIN 650' OF THE CENTER OF THE WELL PAD  
NO WATER WELLS FOUND WITHIN 250' OF THE CENTER OF WELL PAD

REFERENCE NOTES  
Boundaries as shown taken from deeds, tax maps and field locations. A full boundary survey is not expressed nor implied. All bearings are based on true north. Ownership taken from public records Wetzel County, West Virginia JANUARY 2015  
State Plane Coordinates & NAD 83 Lat/Long by differential submeter mapping grade GPS  
Drafted by: EAM

FILE #: AE003  
DRAWING #: 2534  
SCALE: PLAT - 1" = 1000'  
TICK MARK - 1" = 2000'  
MINIMUM DEGREE OF ACCURACY: 1/200  
PROVEN SOURCE OF ELEVATION: SUBMETER MAPPING GRADE GPS

I, THE UNDERSIGNED, HEREBY CERTIFY THAT THIS PLAT IS CORRECT TO THE BEST OF MY KNOWLEDGE AND BELIEF AND SHOWS ALL THE INFORMATION REQUIRED BY LAW AND THE REGULATIONS ISSUED AND PRESCRIBED BY THE DEPARTMENT OF ENVIRONMENTAL PROTECTION.  
Signed: *[Signature]*  
L.L.S. #2124 : Ernest J. Benchek III



(+) DENOTES LOCATION OF WELL ON UNITED STATES TOPOGRAPHIC MAPS  
**WVDEP OFFICE OF OIL & GAS**  
601 57TH STREET  
CHARLESTON, WV 25304

DATE: OCTOBER 13, 2015  
OPERATOR'S WELL #: WILEY E GRN WZ 9H  
API WELL #: 47 103 0847 H6A  
STATE COUNTY PERMIT

Well Type:  Oil  Waste Diposal  Production  Deep  
 Gas  Liquid Injection  Storage  Shallow

WATERSHED: FISHING CREEK ELEVATION: 1315' = Current  
1286.29' = Proposed  
COUNTY/DISTRICT: WETZEL / GREEN QUADRANGLE: PINE GROVE, WV  
CENTER POINT, WV  
SURFACE OWNER: COASTAL LUMBER COMPANY ACREAGE: 154.51 + / 02/26/2016  
OIL & GAS ROYALTY OWNER: CHARLES W. McCOY JR, et al ACREAGE: 5,554.33 +/-  
LEASE NUMBERS:

DRILL  CONVERT  DRILL DEEPER  REDRILL  FRACTURE OR STIMULATE   
PLUG OFF FORMATION  PERFORATE NEW FORMATION  PLUG & ABANDON   
CLEAN OUT & REPLUG  OTHER CHANGE  (SPECIFY):

TARGET FORMATION: MARCELLUS ESTIMATED DEPTH: TVD: 7,283' TMD: 12,480'  
WELL OPERATOR: Ascent Resources - Marcellus, LLC DESIGNATED AGENT: Eric B. Gillespie  
ADDRESS: 3501 NW 63rd Street ADDRESS: 100 Star Ave Suite 120  
CITY: Oklahoma City STATE: OK ZIP CODE: 73116 CITY: Parkersburg STATE: WV ZIP CODE: 26101

SURFACE HOLE DEC. LAT: 39.509298 SURVEYED LAT: 39° 30' 33.6"

WELL NAME: WILEY E GRN WZ 9H  
QUAD: CENTER POINT, WV

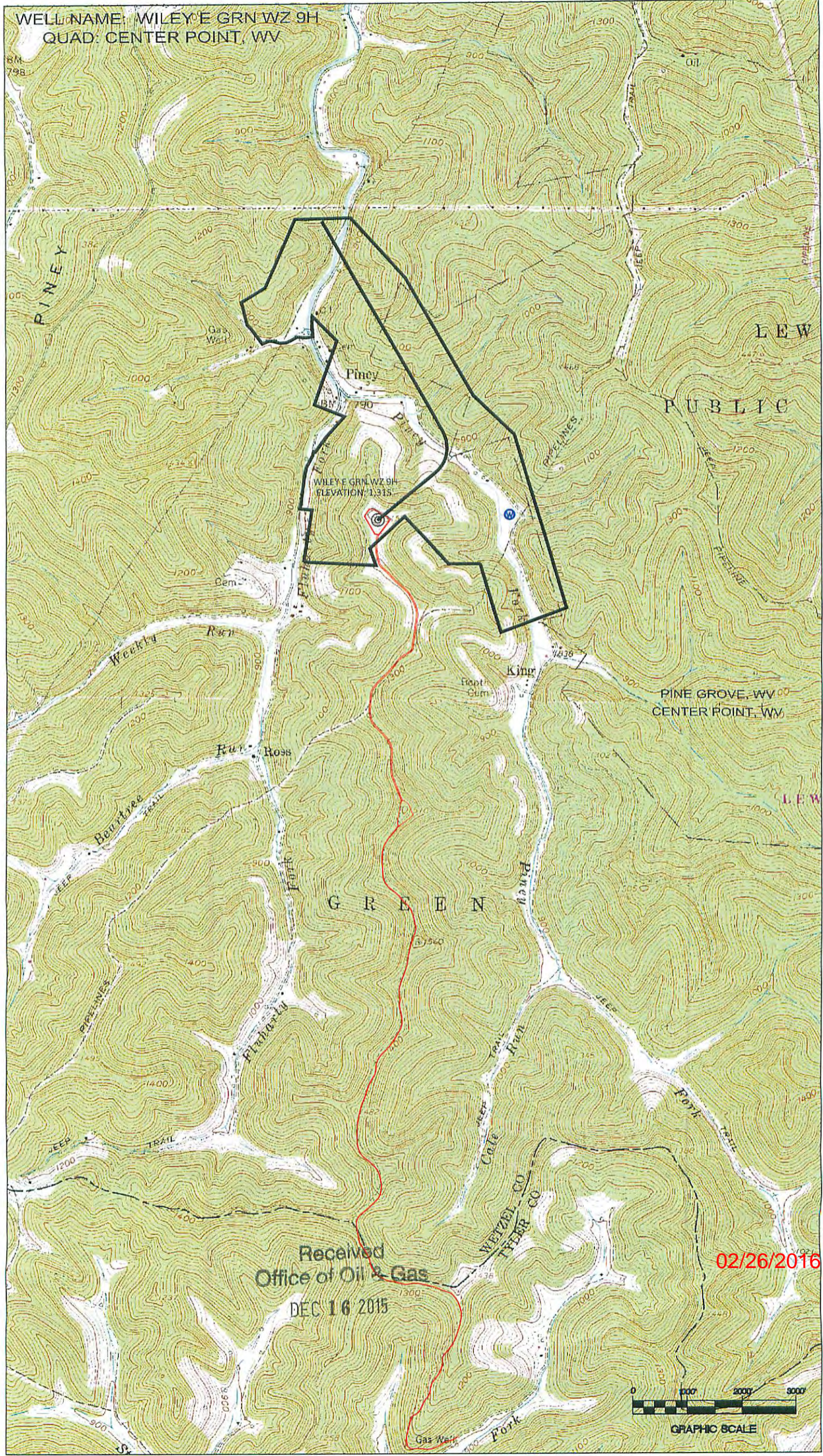

Received  
Office of Oil & Gas  
DEC 16 2015

02/26/2016

