

| API # & DISTANCE TO WELL | |
|-----------------------------------|-------------------------------|
| 103-00900 N 01°47'04" E 1327' | 103-02503 N 25°51'14" E 25' |
| 103-02133 N 12°57'10" E 1281' | 103-01771 S 74°50'20" W 1363' |
| 095-00781 N 28°22'32" E 1194' | 103-02214 N 89°11'48" E 1077' |
| 103-01162 N 30°19'14" E 1193' | 103-00880 S 28°21'04" W 495' |
| 103-00902 N 31°46'57" W 801' | 103-02393 S 52°22'45" W 741' |
| 103-30621 N 23°52'47" E 961' | 103-02505 S 55°27'44" E 748' |
| 103-01696 N 62°53'27" W 721' | 103-02134 N 10°21'19" E 492' |
| FOUND IN FIELD N 49°33'18" E 251' | 103-02504 S 05°31'38" W 985' |
| 103-00781 N 61°44'58" E 69' | 103-72663 S 12°02'48" W 1044' |
| 103-00874 N 71°58'41" W 750' | 103-72670 S 25°40'41" E 1084' |

NOTE:
NO WATER WELLS WERE FOUND WITHIN 250' OF THE CENTER OF WELL PAD.
NO DWELLINGS WERE FOUND WITHIN 625' OF THE CENTER OF WELL PAD.

REFERENCES

REBAR

WILEY NO. 5H

REFERENCE NOTES
Boundaries as shown taken from deeds, tax maps and field locations. A full boundary survey is not expressed nor implied. All bearings are based on true north. Ownership taken from public records WETZEL County, West Virginia JULY 2018
State Plane Coordinates & NAD 83 Lat/Long by differential submeter mapping grade GPS
Drafted by: E.A.M.

FILE #: TRB1

DRAWING #: 2889

SCALE: PLAT: 1" = 2200'
TICK: 1" = 2000'

MINIMUM DEGREE OF ACCURACY: 1/200

PROVEN SOURCE OF ELEVATION: SUBMETER MAPPING GRADE GPS

I, THE UNDERSIGNED, HEREBY CERTIFY THAT THIS PLAT IS CORRECT TO THE BEST OF MY KNOWLEDGE AND BELIEF AND SHOWS ALL THE INFORMATION REQUIRED BY LAW AND THE REGULATIONS ISSUED AND PRESCRIBED BY THE DEPARTMENT OF ENVIRONMENTAL PROTECTION.

Signed: *[Signature]*

L.L.S. #2124 : Ernest J. Benchek III



(+) DENOTES LOCATION OF WELL ON UNITED STATES TOPOGRAPHIC MAPS WYDEP
OFFICE OF OIL & GAS
601 5TH STREET
CHARLESTON, WY 25304

Well Type: Oil Waste Diposal Production Deep
 Gas Liquid Injection Storage Shallow

WATERSHED: FISHING CREEK

COUNTY/DISTRICT: WETZEL / GREEN

SURFACE OWNER: COASTAL LUMBER COMPANY

OIL & GAS ROYALTY OWNER: CHARLES W. McCOY Jr ET AL

LEASE NUMBERS:

DRILL CONVERT DRILL DEEPER REDRILL FRACTURE OR STIMULATE
PLUG OFF FORMATION PERFORATE NEW FORMATION PLUG & ABANDON
CLEAN OUT & REPLUG OTHER CHANGE (SPECIFY):

TARGET FORMATION: MARCELLUS

WELL OPERATOR: TRIBUNE RESOURCES, LLC

ADDRESS: 3861 AMBASSADOR CAFFERY PARKWAY SUITE 600
CITY: LAFAYETTE STATE: LA ZIP CODE: 70503

DATE: MARCH 21, 2019

OPERATOR'S WELL #: WILEY N GRN WZ 5H

API WELL #: 47 103 03102 D
STATE COUNTY PERMIT

AS-BUILT ELEVATION: 1,286.8'
PINE GROVE, WV - TOPHOLE

QUADRANGLE: CENTER POINT, WV - BOTTOM HOLE

ACREAGE: 154.51 +/-

ACREAGE: 927.61 +/-

ESTIMATED DEPTH: TMD: 17,577' TVD: 7,365'

DESIGNATED AGENT: HARMAN BROWN

ADDRESS: 18396 MOUNTAINEER HIGHWAY
CITY: WILEYVILLE STATE: WV ZIP CODE: 26581

WILEY N GRN WZ 5H
PINE GROVE, WV
CENTER POINT, WV

4710303102

05/24/2019

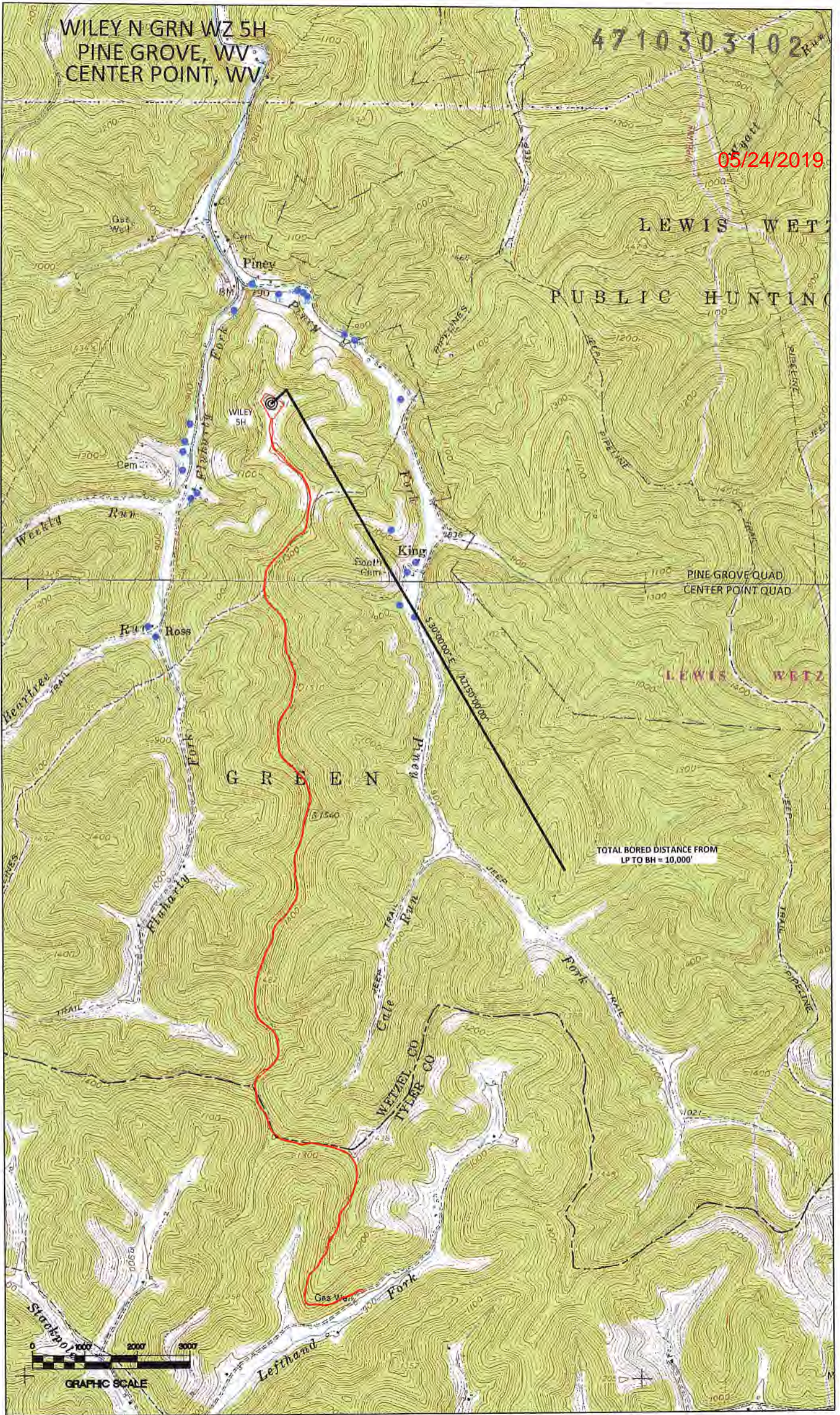

TOTAL BORED DISTANCE FROM
LP TO BH = 10,000'

