

NO DWELLINGS FOUND WITHIN 650' OF THE CENTER OF THE WELL PAD
NO WATER WELLS FOUND WITHIN 250' OF THE CENTER OF WELL PAD

TOP HOLE (UTM NAD 83)
N) 4373360.2
E) 526489.6
BOTTOM HOLE (UTM NAD 83)
N) 4375005.5
E) 525375.4

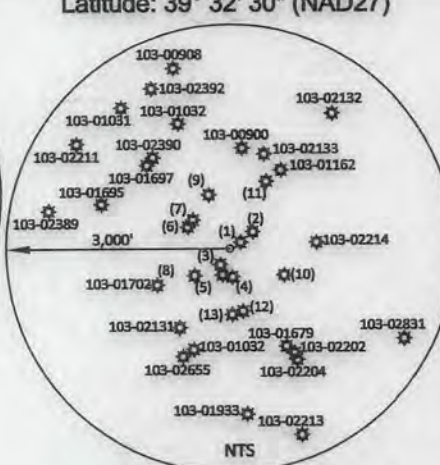

API NUMBER	BEARING	DISTANCE
(1) 103-00781	N 80°20'38" E	23.82'
(2) Found in Field	N 53°34'30" E	255.96'
(3) Found in Field	S 39°07'30" W	389.09'
(4) 103-02134	S 09°34'52" W	481.97'
(5) 103-00860	S 26°03'05" W	497.28'
(6) 103-00674	N 72°22'11" W	730.53'
(7) 103-01696	N 63°02'37" W	701.00'
(8) 103-02393	S 53°01'48" W	757.41'
(9) 103-00901	N 31°08'48" W	783.17'
(10) 103-02505	S 54°59'56" E	783.60'
(11) 103-30621	N 24°54'57" E	945.24'
(12) 103-02504	S 03°54'59" E	952.48'
(13) 103-72663	S 04°48'36" W	1000.55'

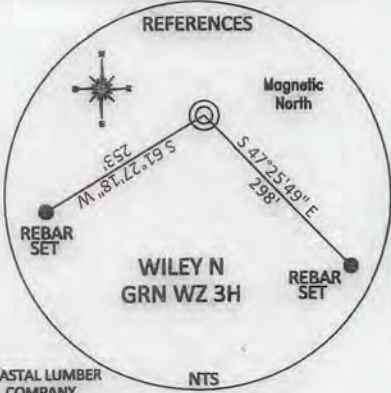
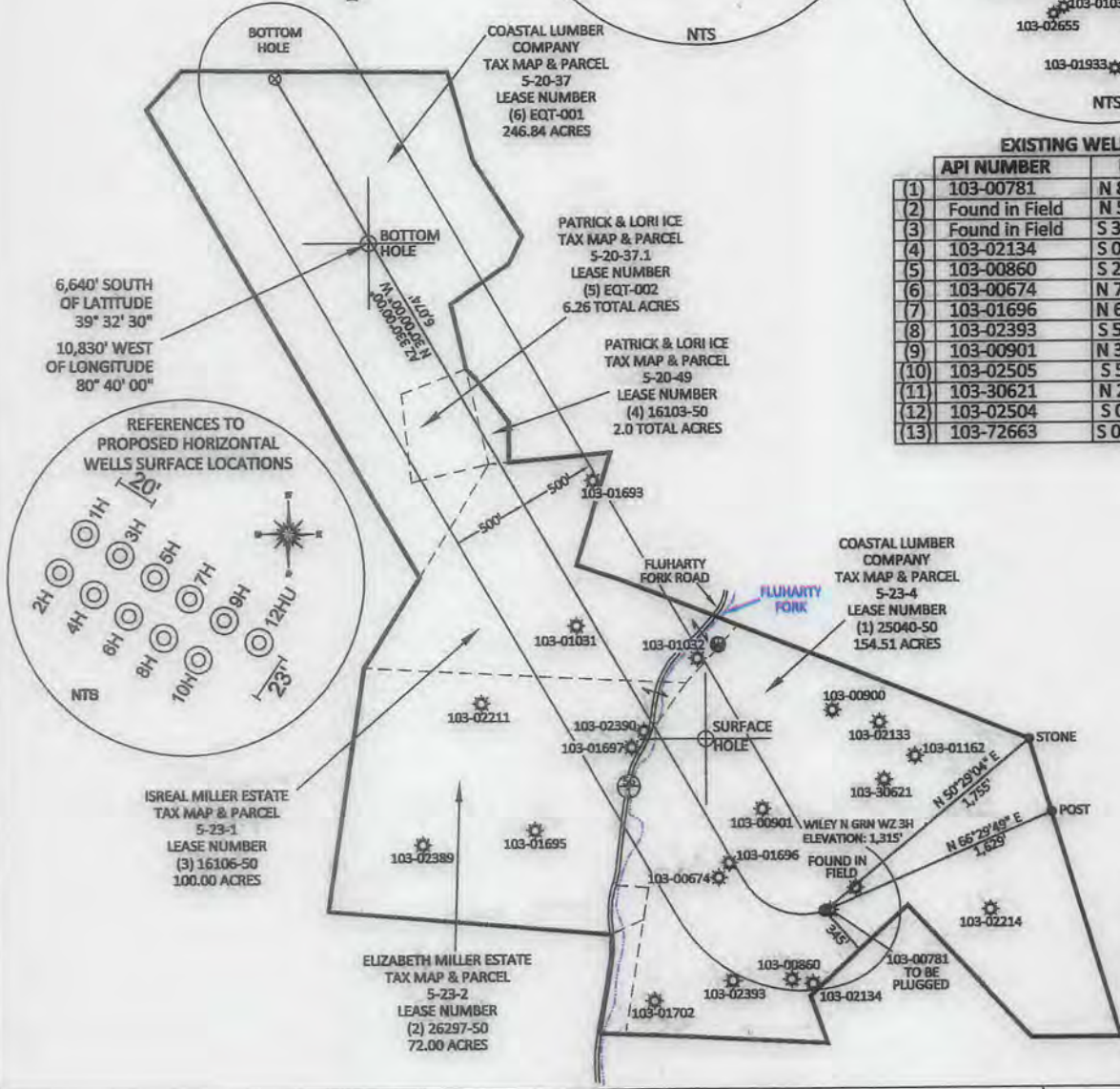

REFERENCE NOTES
Boundaries as shown taken from deeds, tax maps and field locations. A full boundary survey is not expressed nor implied. All bearings are based on true north. Ownership taken from public records Wetzel County, West Virginia JANUARY 2015
State Plane Coordinates & NAD 83 Lat/Long by differential submeter mapping grade GPS
Drafted by: EAM

FILE #: AE003
DRAWING #: 2481
SCALE: PLAT - 1" = 1,200'
TICK MARK - 1" = 2000'
MINIMUM DEGREE OF ACCURACY: 1/200
PROVEN SOURCE OF ELEVATION: SUBMETER MAPPING GRADE GPS

I, THE UNDERSIGNED, HEREBY CERTIFY THAT THIS PLAT IS CORRECT TO THE BEST OF MY KNOWLEDGE AND BELIEF AND SHOWS ALL THE INFORMATION REQUIRED BY LAW AND THE REGULATIONS ISSUED AND PRESCRIBED BY THE DEPARTMENT OF ENVIRONMENTAL PROTECTION.
Signed: *[Signature]*
L.L.S. #2124: Ernest J. Benchek III

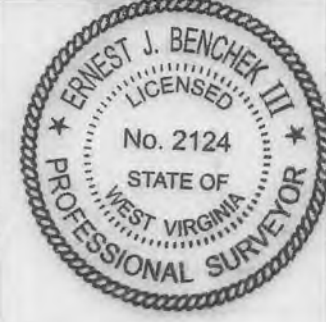

(+) DENOTES LOCATION OF WELL ON UNITED STATES TOPOGRAPHIC MAPS WVDEP
OFFICE OF OIL & GAS
601 5TH STREET
CHARLESTON, WV 25304

Well Type: Oil Waste Diposal Production Deep
 Gas Liquid Injection Storage Shallow

WATERSHED: FISHING CREEK
COUNTY/DISTRICT: WETZEL / GREEN
SURFACE OWNER: COASTAL LUMBER COMPANY
OIL & GAS ROYALTY OWNER: CHARLES W. McCOY Jr. ET AL
LEASE NUMBERS:

DATE: August 26, 2015
OPERATOR'S WELL #: WILEY N GRN WZ 3H
API WELL #: 47 103 03100 HGA =
STATE COUNTY PERMIT MOD

ELEVATION: 1315' = Current
1286.29' = Proposed
PINE GROVE, WV
CENTER POINT, WV
ACREAGE: 154.51 + 11/06/2015
ACREAGE: 581.61 +/-

DRILL CONVERT DRILL DEEPER REDRILL FRACTURE OR STIMULATE
PLUG OFF FORMATION PERFORATE NEW FORMATION PLUG & ABANDON
CLEAN OUT & REPLUG OTHER CHANGE (SPECIFY):

TARGET FORMATION: MARCELLUS
ESTIMATED DEPTH: TVD: 7,273' TMD: 13,600'
WELL OPERATOR: Ascent Resources - Marcellus, LLC
DESIGNATED AGENT: Eric B. Gillespie
ADDRESS: 3501 NW 63rd Street
ADDRESS: 100 Star Ave Suite 120
CITY: Oklahoma City STATE: OK ZIP CODE: 73116
CITY: Parkersburg STATE: WV ZIP CODE: 26101

WELL NAME: WILEY N GRN WZ 3H
QUAD: PINE GROVE, WV

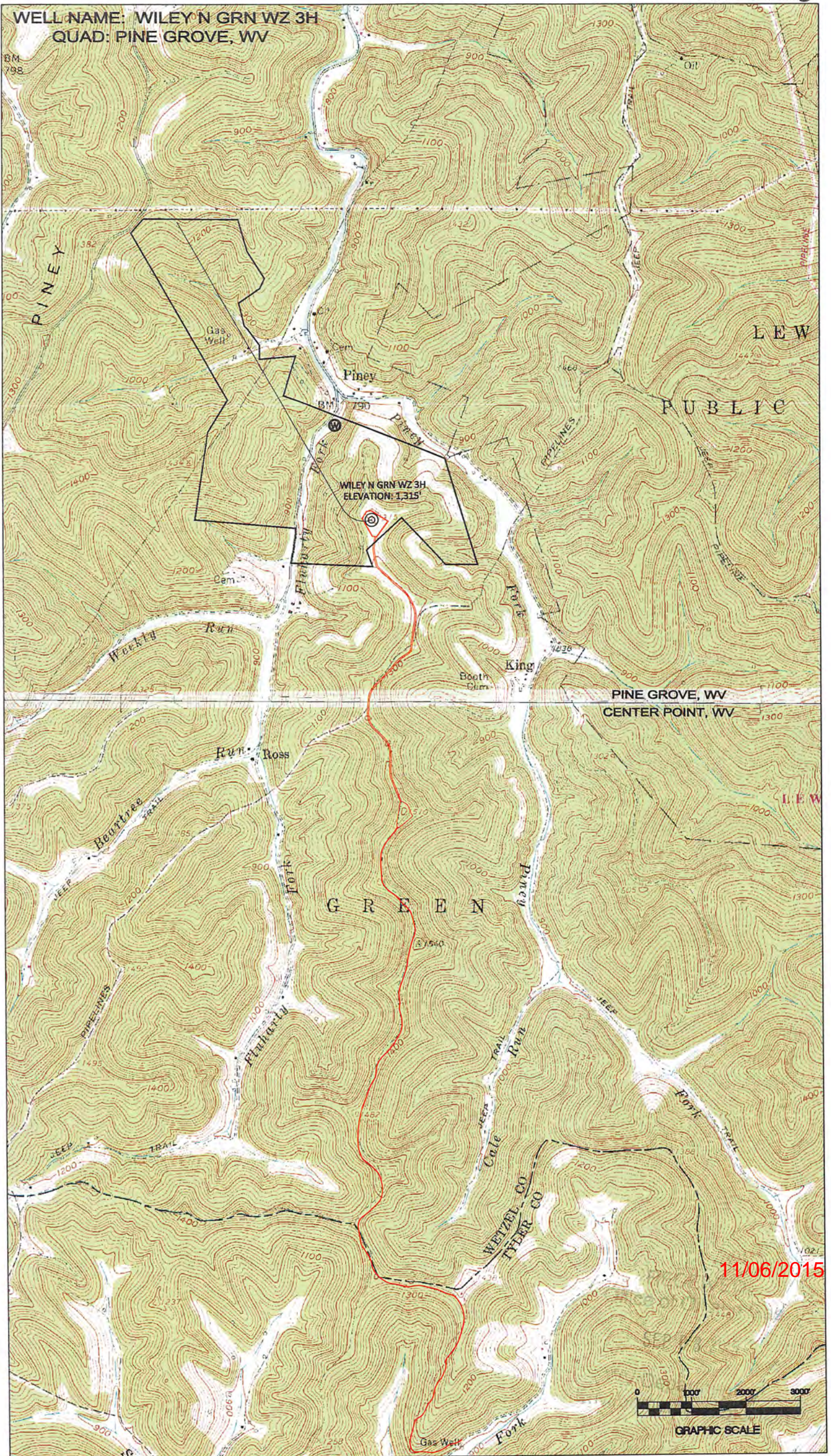

11/06/2015

