

SURFACE HOLE DEC. LONG: 80.692103
SURVEYED LONG: 80°41'31.6"

7,200'

Latitude: 39° 32' 30" (NAD27)

Longitude: 80° 40' 00" (NAD27)

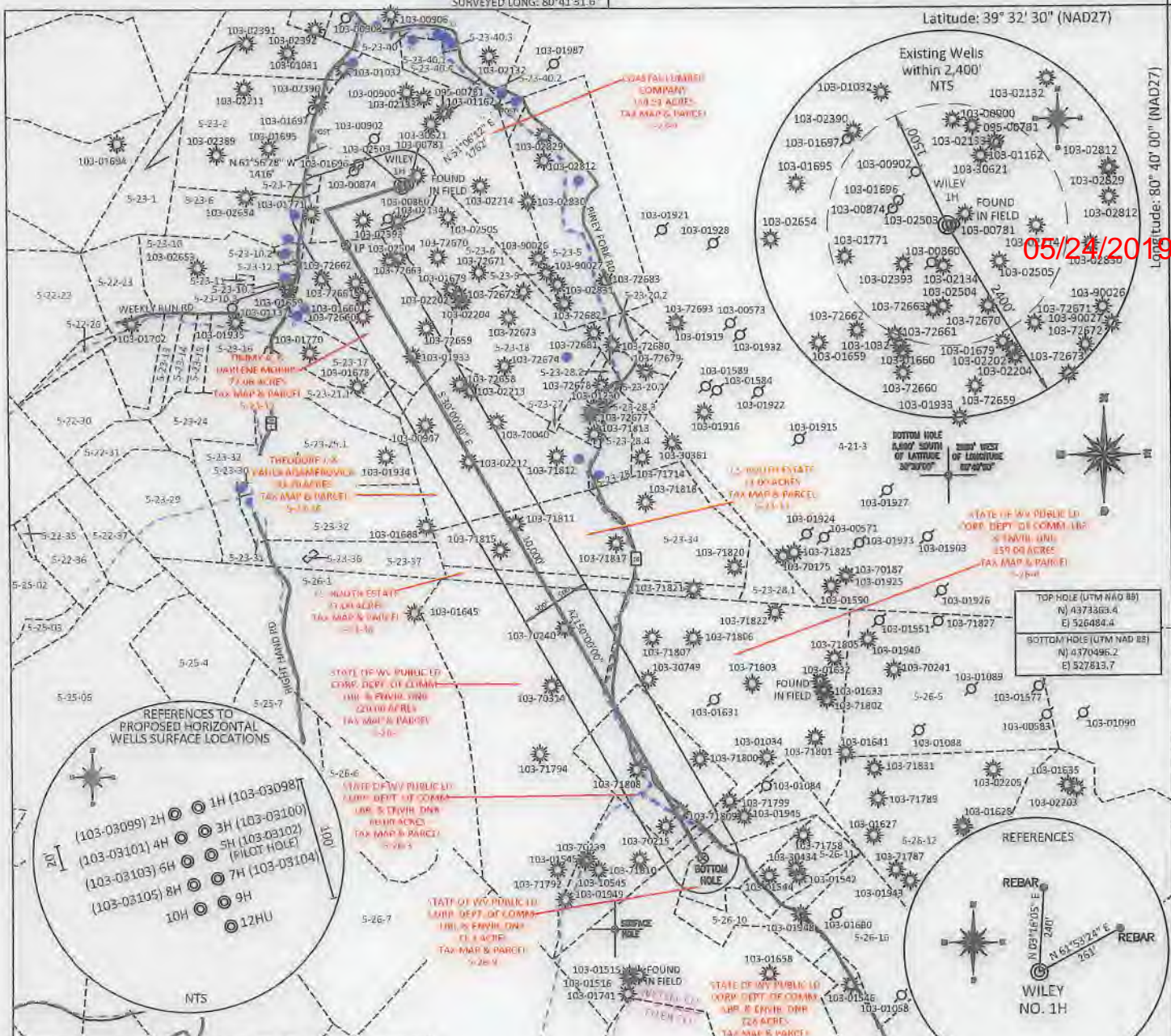

05/24/2019

TOP HOLE (UTM NAD 83)
N) 4373363.4
E) 526484.4
BOTTOM HOLE (UTM NAD 83)
N) 4370496.2
E) 527813.7



API # & DISTANCE TO WELL	
103-00900 N 03°17'36" E 1307'	103-02503 N 88°18'41" E 45'
103-02133 N 14°39'25" E 1268'	103-01771 S 73°34'19" W 1337'
095-00781 N 30°17'42" E 1192'	103-02214 S 89°40'14" E 1110'
103-01162 N 32°14'33" E 1192'	103-00860 S 23°46'21" W 500'
103-00902 N 30°28'52" W 788'	103-02393 S 49°25'03" W 728'
103-30621 N 26°15'10" E 956'	103-02505 S 55°34'01" E 788'
103-01696 N 63°12'19" W 681'	103-02134 S 06°10'12" W 508'
FOUND IN FIELD N 57°49'31" E 266'	103-02504 S 03°29'26" W 1004'
103-00781 N 83°20'23" E 95'	103-72663 S 10°01'00" W 1059'
103-00874 N 72°46'56" W 711'	103-72670 S 26°49'06" E 1118'

NOTE:
NO WATER WELLS WERE FOUND WITHIN 250' OF THE CENTER OF WELL PAD.
NO DWELLINGS WERE FOUND WITHIN 825' OF THE CENTER OF WELL PAD.

REFERENCE NOTES
Boundaries as shown taken from deeds, tax maps and field locations. A full boundary survey is not expressed nor implied. All bearings are based on true north. Ownership taken from public records WETZEL County, West Virginia JULY 2018
State Plane Coordinates: NAD 83 Lat/Long by differential submeter mapping grade GPS
Drafted by: E.A.M.

FILE #: TRB1
DRAWING #: 2887
SCALE: PLAT: 1" = 2200'
TIC: 1" = 2000'
MINIMUM DEGREE OF ACCURACY: 1/200
PROVEN SOURCE OF ELEVATION: SUBMETER MAPPING GRADE GPS

I, THE UNDERSIGNED, HEREBY CERTIFY THAT THIS PLAT IS CORRECT TO THE BEST OF MY KNOWLEDGE AND BELIEF AND SHOWS ALL THE INFORMATION REQUIRED BY LAW AND THE REGULATIONS ISSUED AND PRESCRIBED BY THE DEPARTMENT OF ENVIRONMENTAL PROTECTION.

Signed:
L.L.S. #2124 Ernest J. Benchek III



(+) DENOTES LOCATION OF WELL ON UNITED STATES TOPOGRAPHIC MAPS WVDEP
OFFICE OF OIL & GAS
601 57TH STREET
CHARLESTON, WV 25304
Well Type: Oil Waste Dipsal Production Deep
 Gas Liquid Injection Storage Shallow
WATERSHED: FISHING CREEK
COUNTY/DISTRICT: WETZEL / GREEN
SURFACE OWNER: COASTAL LUMBER COMPANY
OIL & GAS ROYALTY OWNER: CHARLES W. McCOY Jr ET AL
LEASE NUMBERS:

DATE: MARCH 21, 2019
OPERATOR'S WELL #: WILEY N GRN WZ 1H
API WELL #: 47 103 03098
STATE COUNTY PERMIT
AS-BUILT ELEVATION: 1,286.8'
PINE GROVE, WV - TOPHOLE
QUADRANGLE: CENTER POINT, WV - BOTTOM HOLE
ACREAGE: 154.51 +/-
ACREAGE: 1160.07 +/-

DRILL CONVERT DRILL DEEPER REDRILL FRACTURE OR STIMULATE
PLUG OFF FORMATION PERFORATE NEW FORMATION PLUG & ABANDON
CLEAN OUT & REPLUG OTHER CHANGE (SPECIFY):
TARGET FORMATION: MARCELLUS
ESTIMATED DEPTH: TMD: 17,701' TVD: 7355'
WELL OPERATOR: TRIBUNE RESOURCES, LLC
DESIGNATED AGENT: HARMAN BROWN
ADDRESS: 3861 AMBASSADOR CAFFERY PARKWAY SUITE 600
ADDRESS: 18396 MOUNTAINEER HIGHWAY
CITY: LAFAYETTE STATE: LA ZIP CODE: 70503
CITY: WILEYVILLE STATE: WV ZIP CODE: 26581

4710303098

WILEY N GRN WZ 1H
PINE GROVE, WV
CENTER POINT, WV

05/24/2019

LEWIS WETZ
PUBLIC HUNTING

PINE GROVE QUAD
CENTER POINT QUAD

LEWIS WETZ

GREEN

TOTAL BORED DISTANCE FROM
LP TO BH = 10,000'

WETZEL CO
TYLER CO

