

GENERAL NOTES:

1. THE BOUNDARY LINES SHOWN HEREON ARE BASED ON RECORD DEED, PLATS, AND TAX MAPS BEST FIT TO FOUND FIELD EVIDENCE AND AERIAL PHOTOS.
2. THIS PLAT DOES NOT REPRESENT AN ACTUAL BOUNDARY SURVEY OF THE INDIVIDUAL PARCELS.
3. THERE ARE NO WATER WELLS OR DEVELOPED SPRINGS WITHIN 250' OF PROPOSED WELL.
4. THERE ARE NO EXISTING OCCUPIED DWELLINGS OR BUILDINGS WITHIN 625' OF PROPOSED WELL.
5. THE PROPOSED WELL IS GREATER THAN 100' FROM PERENNIAL STREAM, WETLAND, POND, RESERVOIR OR LAKE.
6. THERE ARE NO NATIVE TROUT STREAMS WITHIN 300' OF PROPOSED WELL.

REFERENCE LINE

- L1 N17°16'13"E 1,201'
- L2 S62°55'40"E 1,140'
- L3 S17°56'38"E 1,436'
- L4 N24°29'28"W 56'
- L5 N58°53'00"E 132'

LEGEND

- PROPOSED GAS WELL
- EXISTING GAS WELL
- PROPOSED BORE TIE LINE
- OIL & GAS LEASE BOUNDARY
- PROPERTY LINE
- STREAM LINE

GRID NORTH (NAD 83)

Longitude: W 80°37'30"

15,490'

PROPOSED SURFACE LOCATION LAT. N 39°38'56.9" (NAD 27)

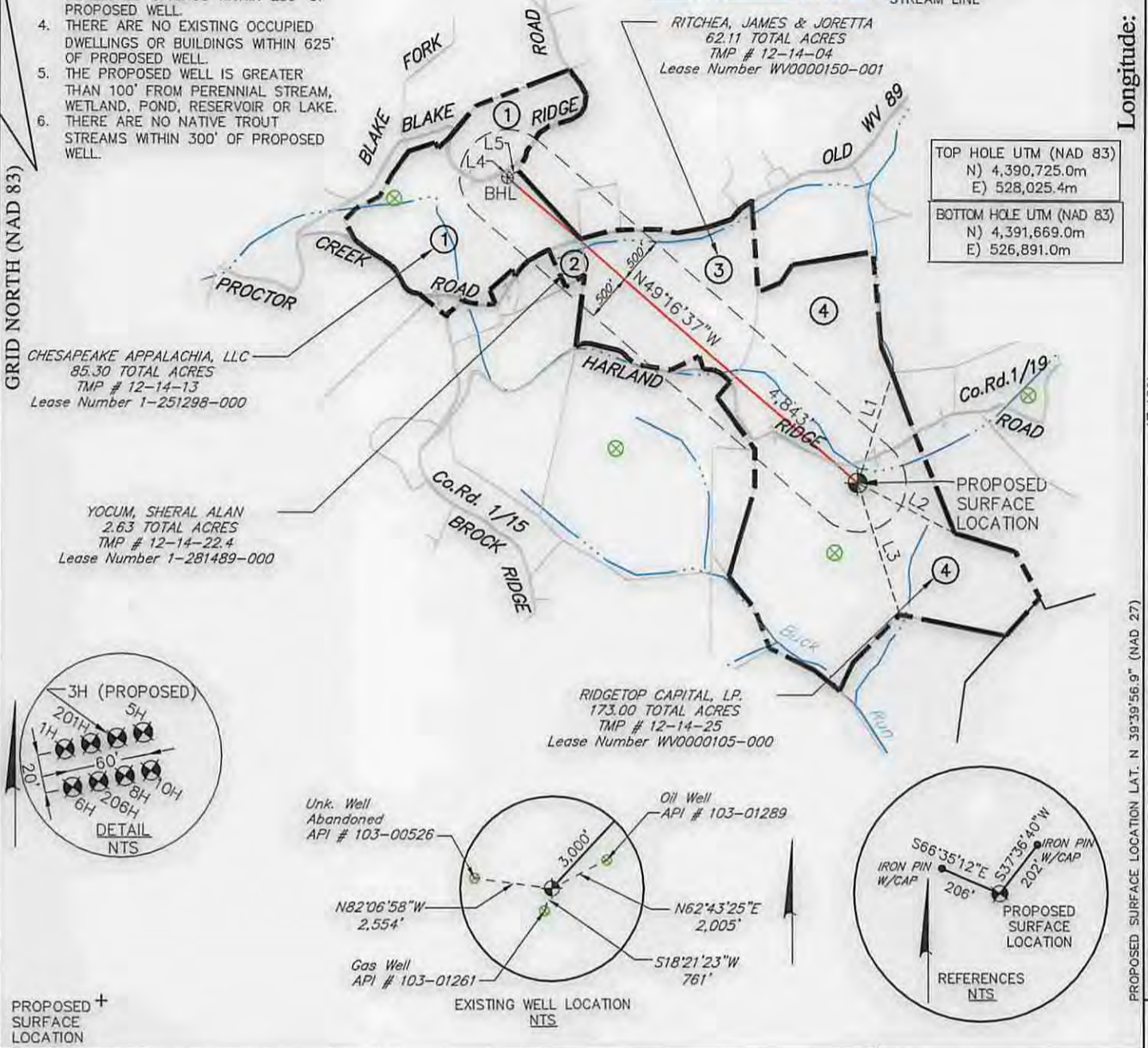

TOP HOLE UTM (NAD 83)  
N) 4,390,725.0m  
E) 528,025.4m

BOTTOM HOLE UTM (NAD 83)  
N) 4,391,669.0m  
E) 526,891.0m

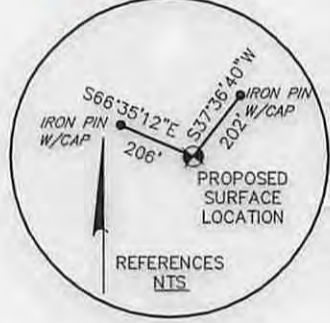
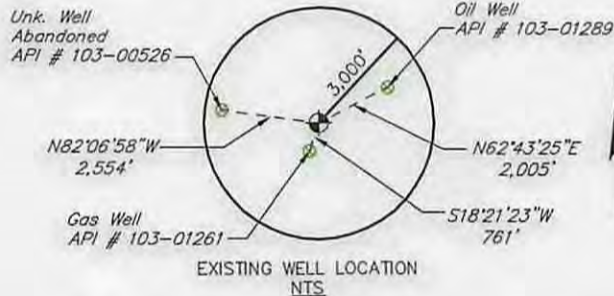
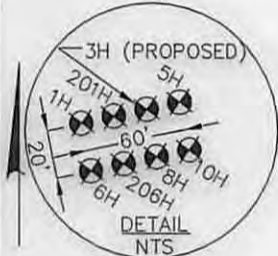

PROPOSED + SURFACE LOCATION

FILE #: 10-08541-579

DRAWING #: 10-08541-579\_WELL PLAT

SCALE: 1" = 1,600'

MINIMUM DEGREE OF ACCURACY: 1/200

PROVEN SOURCE OF ELEVATION: SUBMETER MAPPING GPS

I, THE UNDERSIGNED, HEREBY CERTIFY THAT THIS PLAT IS CORRECT TO THE BEST OF MY KNOWLEDGE AND BELIEF AND SHOWS ALL THE INFORMATION REQUIRED BY LAW AND THE RULES ISSUED AND PRESCRIBED BY THE DEPARTMENT OF ENVIRONMENTAL PROTECTION.

SIGNED: [Signature]

R.P.E.: \_\_\_\_\_ L.L.S.: 2241

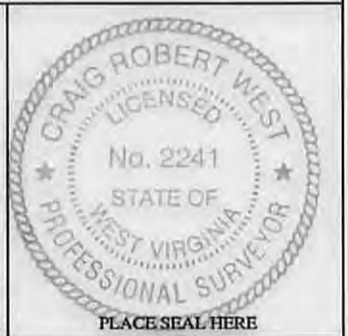

(+) DENOTES LOCATION OF WELL ON UNITED STATES TOPOGRAPHIC MAPS WVDEP  
OFFICE OF OIL & GAS  
601 57TH STREET  
CHARLESTON, WV 25304



DATE: OCTOBER 6, 2014

OPERATOR'S WELL #: RIDGETOP LAND VENTURES WTZ 3H

API WELL #: 47 103 03097H6A

STATE COUNTY PERMIT

WELL TYPE:  OIL  WASTE DISPOSAL  PRODUCTION  DEEP

GAS  LIQUID INJECTION  STORAGE  SHALLOW

WATERSHED: LITTLE FISHING CREEK ELEVATION: 1,436' (AS-BUILT)

COUNTY/DISTRICT: WETZEL / PROCTOR QUADRANGLE: WILEVILLE, W.V.A.

SURFACE OWNER: RIDGETOP CAPITAL, LP ACREAGE: 175 ±

OIL & GAS ROYALTY OWNER: RIDGETOP CAPITAL, LP ACREAGE: 173 ±

DRILL  CONVERT  DRILL DEEPER  REDRILL  FRACTURE OR STIMULATE

PLUG OFF OLD FORMATION  PERFORATE NEW FORMATION  PLUG & ABANDON

CLEAN OUT & REPLUG  OTHER CHANGE  (SPECIFY): \_\_\_\_\_

TARGET FORMATION: MARCELLUS ESTIMATED DEPTH: TMD: 12,416' TVD: 7,300'

WELL OPERATOR: SWN PRODUCTION CO., LLC DESIGNATED AGENT: DEE SOUTHALL

ADDRESS: P.O. BOX 1300 ADDRESS: P.O. BOX 1300

CITY: JANE LEW STATE: WV ZIP CODE: 23678 CITY: JANE LEW STATE: WV ZIP CODE: 26378

04/24/2015

WELL: RIDGETOP LAND VENTURES WTZ 3H  
 QUAD: WILEYVILLE, W.VA.

47 103 030 97

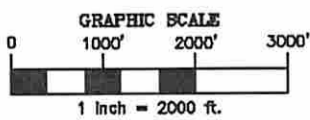
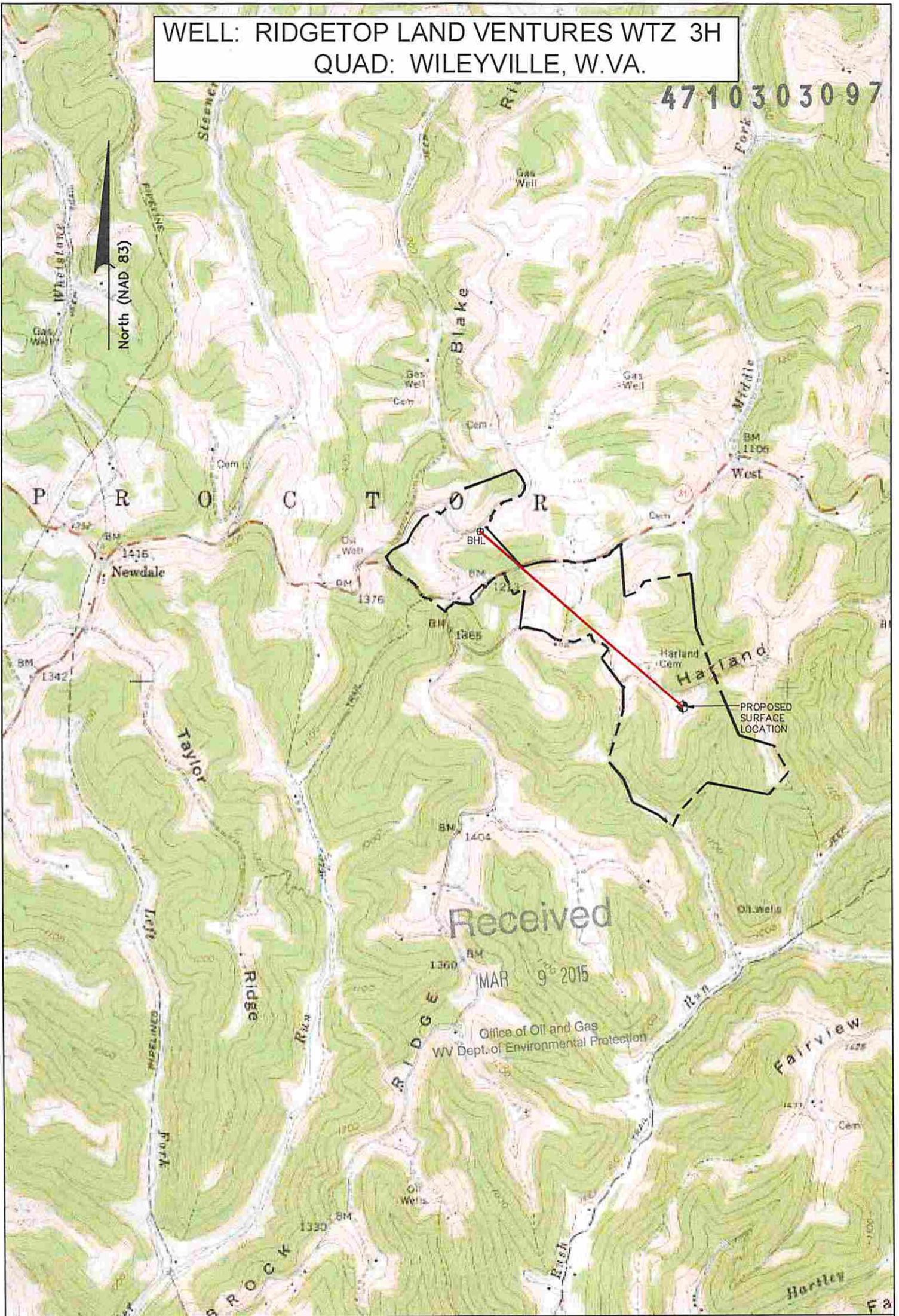

NOTE:  
 THE PURPOSE OF THIS PLAT IS FOR THE  
 LOCATION OF PROPOSED GAS  
 WELLS AND DOES NOT REPRESENT A  
 CLOSED BOUNDARY SURVEY. PROPERTY  
 LINES AND OWNERS WERE OBTAINED FROM  
 VARIOUS FIELD EVIDENCE, TAX RECORDS  
 AND AERIAL MAPPING.

*DML  
 3-4-15*

**LEGEND**

- PROPOSED GAS WELL
- BOTTOM HOLE LOCATION
- PROPOSED BORE
- OIL & GAS LEASE BOUNDARY

Applicant / Well Operator Name SWN PRODUCTION, CO., LLC	Well (Farm) Name RIDGETOP LAND VENTURES WTZ	Well # 3H	Serial # 04/24/2015
Address P.O. BOX 1300, JANE LEW, WV 26378	County - Code WETZEL - 103	District PROCTOR	
Surface Landowner / Lessor RIDGETOP CAPITAL LP	USGS 71/2 Quadrangle Map Name WILEYVILLE, W. VA.		