

13,686'

Latitude: N 39°42'30"

Longitude: W 80°37'30"

CHESAPEAKE APPALACHIA, LLC.
85.30 TOTAL ACRES
TMP # 12-14-13
Lease Number 1-251298-000

FRANCES & QUENTIN YOCUM SR.
1.871 TOTAL ACRES
TMP # 12-14-22.2
Lease Number 1-281488-000

JULIE SNIDER
4.668 TOTAL ACRES
TMP # 12-14-22.6
Lease Number 1-268841-000

TOP HOLE UTM (NAD 83)
N) 4,390,722.3m
E) 528,013.5m
KOP UTM (NAD 83)
N) 4,390,470.0m
E) 527,857.0m
TP UTM (NAD 83)
N) 4,390,567.5m
E) 527,739.8m
BOTTOM HOLE UTM (NAD 83)
N) 4,391,371.0m
E) 526,772.7m

GRID NORTH (NAD 83)

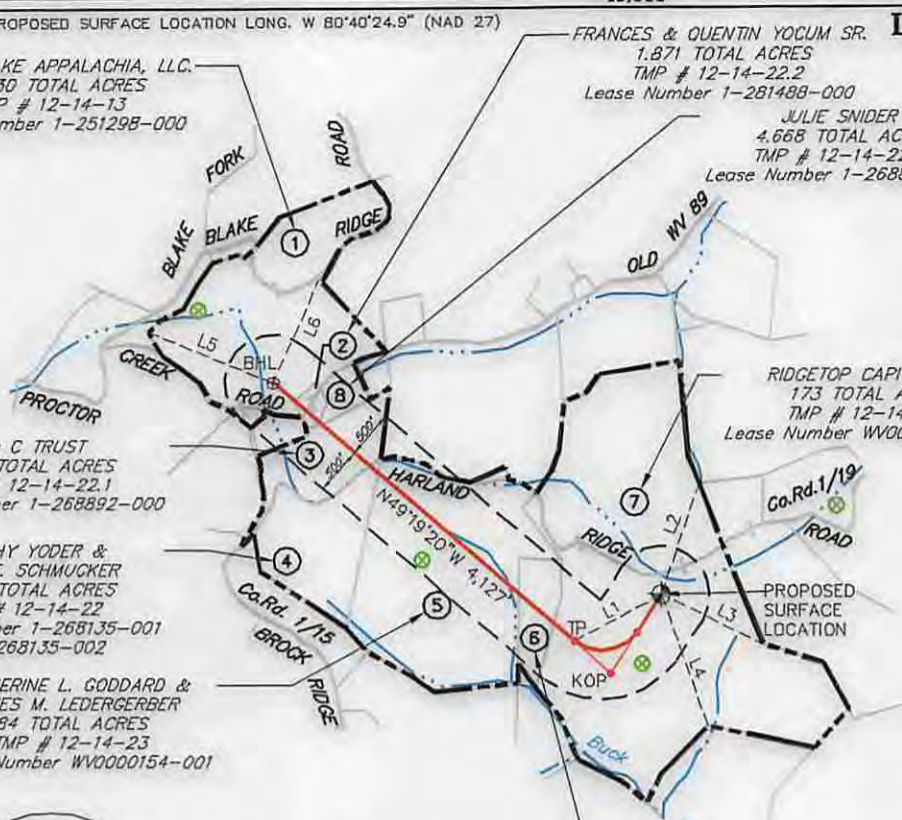

T & C TRUST
17.87 TOTAL ACRES
TMP # 12-14-22.1
Lease Number 1-268892-000

TIMOTHY YODER &
OWEN E. SCHMUCKER
27.25 TOTAL ACRES
TMP # 12-14-22
Lease Number 1-268135-001
& 1-268135-002

CATHERINE L. GODDARD &
JAMES M. LEDERGERBER
84 TOTAL ACRES
TMP # 12-14-23
Lease Number WV0000154-001

CATHERINE L. GODDARD &
JAMES M. LEDERGERBER
9.25 TOTAL ACRES
TMP # 12-14-24
Lease Number WV0000154-001

RIDGETOP CAPITAL LP.
173 TOTAL ACRES
TMP # 12-14-25
Lease Number WV0000105-000

GENERAL NOTES:

1. THE BOUNDARY LINES SHOWN HEREON ARE BASED ON RECORD DEED, PLATS, AND TAX MAPS BEST FIT TO FOUND FIELD EVIDENCE AND AERIAL PHOTOS.
2. THIS PLAT DOES NOT REPRESENT AN ACTUAL BOUNDARY SURVEY OF THE INDIVIDUAL PARCELS.
3. THERE ARE NO WATER WELLS OR DEVELOPED SPRINGS WITHIN 250' OF PROPOSED WELL.
4. THERE ARE NO EXISTING OCCUPIED DWELLINGS OR BUILDINGS WITHIN 625' OF PROPOSED WELL.
5. THE PROPOSED WELL IS GREATER THAN 100' FROM PERENNIAL STREAM, WETLAND, POND, RESERVOIR OR LAKE.
6. THERE ARE NO NATIVE TROUT STREAMS WITHIN 300' OF PROPOSED WELL.

LEGEND

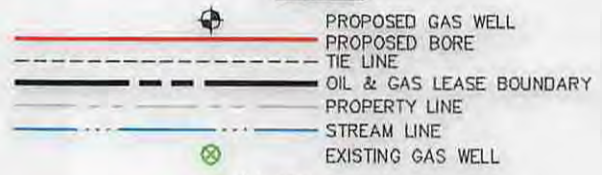

REFERENCE LINE

L1	S61°27'25"W	1,032'
L2	N18°54'36"E	1,221'
L3	S64°09'25"E	1,171'
L4	S19°31'32"E	1,441'
L5	N68°08'30"W	1,400'
L6	N24°16'27"E	1,170'

+ PROPOSED SURFACE LOCATION

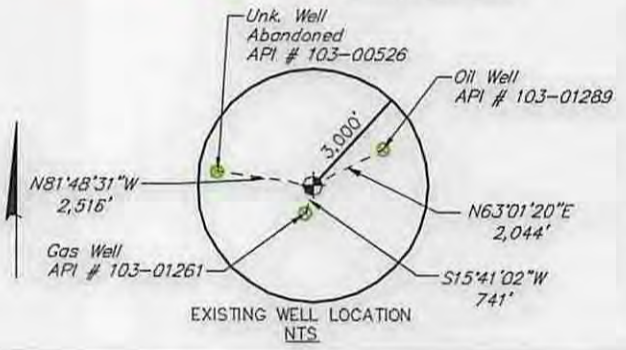
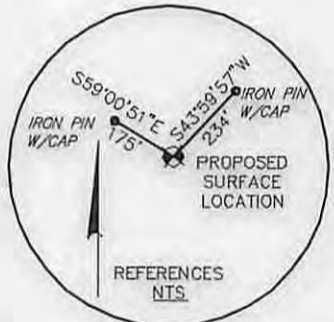

FILE #: 10-08541-579

DRAWING #: 10-08541-579_WELL PLAT

SCALE: 1" = 2,000'

MINIMUM DEGREE OF ACCURACY: 1/200

PROVEN SOURCE OF ELEVATION: NGS (CORS)

I, THE UNDERSIGNED, HEREBY CERTIFY THAT THIS PLAT IS CORRECT TO THE BEST OF MY KNOWLEDGE AND BELIEF AND SHOWS ALL THE INFORMATION REQUIRED BY LAW AND THE RULES ISSUED AND PRESCRIBED BY THE DEPARTMENT OF ENVIRONMENTAL PROTECTION.

SIGNED: [Signature]

R.P.E.: _____ L.L.S.: 2241

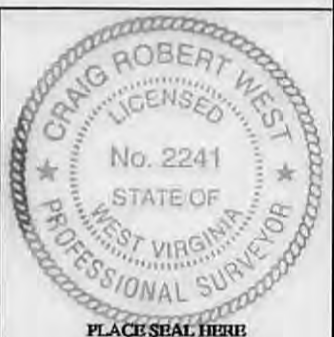

(+) DENOTES LOCATION OF WELL ON UNITED STATES TOPOGRAPHIC MAPS WVDEP

OFFICE OF OIL & GAS
601 57TH STREET
CHARLESTON, WV 25304



DATE: OCTOBER 6, 2014

OPERATOR'S WELL #: RIDGETOP LAND VENTURES WIZ 1H

API WELL #: 47 103 03096 H6 A

STATE COUNTY PERMIT

WELL TYPE: OIL WASTE DISPOSAL PRODUCTION DEEP

GAS LIQUID INJECTION STORAGE SHALLOW

WATERSHED: LITTLE FISHING CREEK ELEVATION: 1,438' (AS-BUILT)

COUNTY/DISTRICT: WETZEL / PROCTOR QUADRANGLE: WILEVILLE, W.V.A.

SURFACE OWNER: RIDGETOP CAPITAL, LP ACREAGE: 173 ±

OIL & GAS ROYALTY OWNER: RIDGETOP CAPITAL, LP ACREAGE: 173 ±

DRILL CONVERT DRILL DEEPER REDRILL FRACTURE OR STIMULATE

PLUG OFF OLD FORMATION PERFORATE NEW FORMATION PLUG & ABANDON

CLEAN OUT & REPLUG OTHER CHANGE (SPECIFY): _____

TARGET FORMATION: MARCELLUS ESTIMATED DEPTH: 12,306' TMD / 7,300' TVD

WELL OPERATOR: SWN PRODUCTION CO., LLC DESIGNATED AGENT: DEE SOUTHALL

ADDRESS: P.O. BOX 1300 ADDRESS: P.O. BOX 1300

CITY: JANE LEW STATE: WV ZIP CODE: 26378 CITY: JANE LEW STATE: WV ZIP CODE: 26378

04/24/2015

4710303096

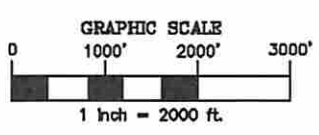
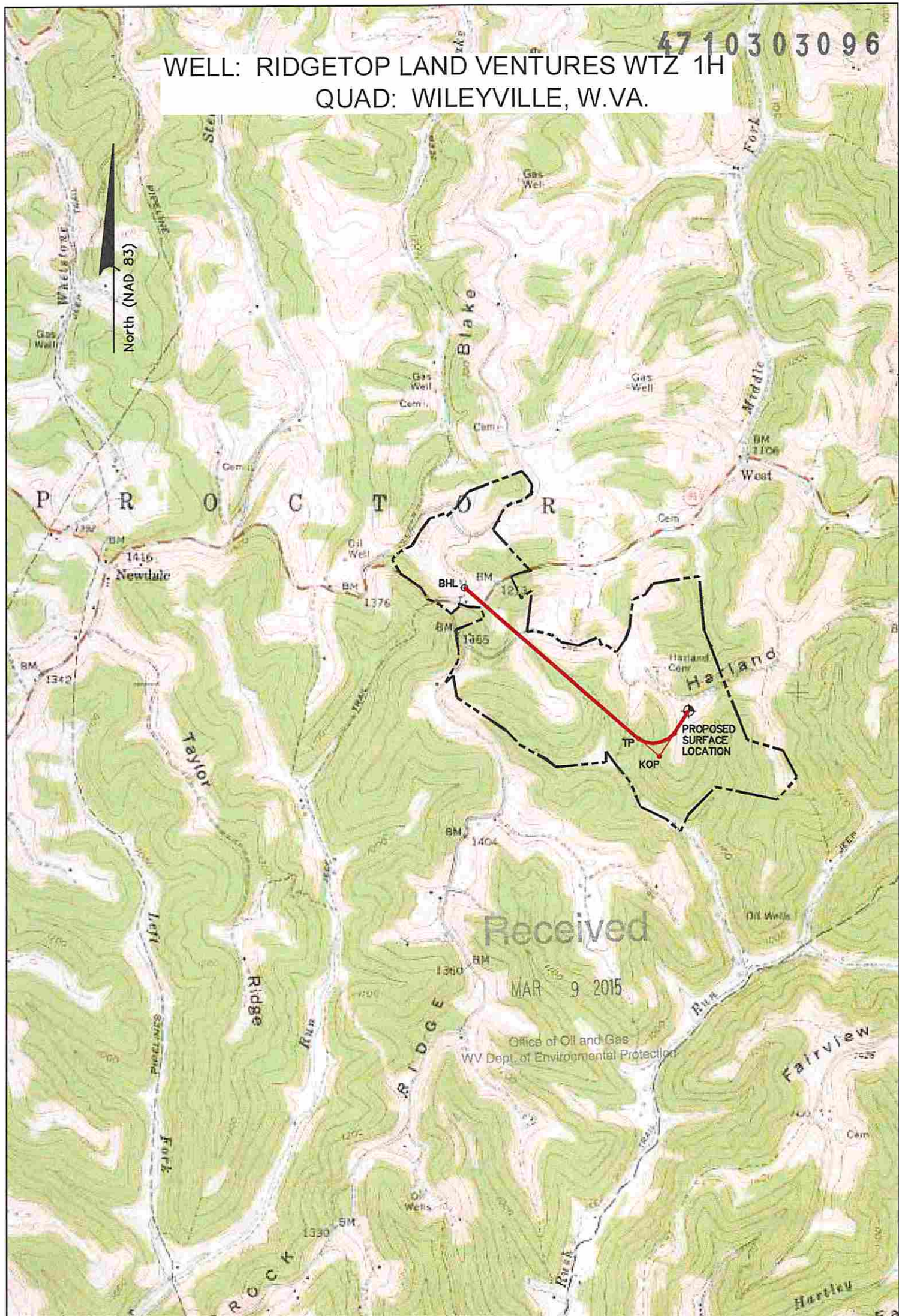

WELL: RIDGETOP LAND VENTURES WTZ 1H QUAD: WILEYVILLE, W.VA.



NOTE:
THE PURPOSE OF THIS PLAT IS FOR THE
LOCATION OF PROPOSED GAS
WELLS AND DOES NOT REPRESENT A CLOSED
BOUNDARY SURVEY. PROPERTY LINES AND
OWNERS WERE OBTAINED FROM VARIOUS FIELD
EVIDENCE, TAX RECORDS AND AERIAL MAPPING.

DMH
3-4-15

LEGEND

-  PROPOSED GAS WELL
-  PROPOSED BORE
-  OIL & GAS LEASE BOUNDARY

Applicant / Well Operator Name SWN PRODUCTION, CO., LLC	Well (Farm) Name RIDGETOP LAND VENTURES WTZ	Well # 1H	Serial # 04/24/2015
Address P.O. BOX 1300, JANE LEW, WV, 26378	County - Code WETZEL - 103	District PROCTOR	
Surface Landowner / Lessor RIDGETOP CAPITAL, LP	USGS 7 1/2 Quadrangle Map Name WILEYVILLE, W.VA.		