

State of West Virginia
Department of Environmental Protection - Office of Oil and Gas
Well Operator's Report of Well Work

API 47 - 103 - 03095 County Wetzel District Green
Quad Center Point Pad Name Reilly S GRN WZ Field/Pool Name _____
Farm name WV DNR Public Lands Corp Well Number Reilly S GRN WZ 8H
Operator (as registered with the OOG) TRIBUNE RESOURCES, LLC
Address 3861 Ambassador Caffery Pkw City Lafayette State LA Zip 70503

As Drilled location NAD 83/UTM Attach an as-drilled plat, profile view, and deviation survey
Top hole Northing 4371709.8 Easting 526681.7
Landing Point of Curve Northing 4371837.1 Easting 526725.7
Bottom Hole Northing 4374411.4 Easting 525178.6

Elevation (ft) 1,474' GL Type of Well New Existing Type of Report Interim Final
Permit Type Deviated Horizontal Horizontal 6A Vertical Depth Type Deep Shallow
Type of Operation Convert Deepen Drill Plug Back Redrilling Rework Stimulate
Well Type Brine Disposal CBM Gas Oil Secondary Recovery Solution Mining Storage Other _____
Type of Completion Single Multiple Fluids Produced Brine Gas NGL Oil Other _____
Drilled with Cable Rotary

Drilling Media Surface hole Air Mud Fresh Water Intermediate hole Air Mud Fresh Water Brine
Production hole Air Mud Fresh Water Brine
Mud Type(s) and Additive(s)
Surface – fresh water, 8.8 ppg, Intermediate – water based mud, 9.1 ppg, Vertical to KOP – water based mud, 9.4 ppg
Curve / Lateral – Synthetic Oil Based Mud, 12.8 to 13 ppg

Date permit issued 08/08/2022 Date drilling commenced 9/22/2022 Date drilling ceased 01/20/2023
Date completion activities began 02/09/2023 Date completion activities ceased 06/02/2023
Verbal plugging (Y/N) N Date permission granted _____ Granted by _____

Please note: Operator is required to submit a plugging application within 5 days of verbal permission to plug

Freshwater depth(s) ft 536 Open mine(s) (Y/N) depths N
Salt water depth(s) ft 1316 Void(s) encountered (Y/N) depths N
Coal depth(s) ft N/A Cavern(s) encountered (Y/N) depths N
Is coal being mined in area (Y/N) N

Reviewed by _____
[Signature]
04/19/2024

APPROVED

API 47-103 - 03095

Farm name WV DNR Public Lands Corp

Well number Reilly S GRN WZ 8H

CASING STRINGS	Hole Size	Casing Size	Depth	New or Used	Grade wt/ft	Basket Depth(s)	Did cement circulate (Y/N) * Provide details below*
Conductor	26"	20"	128'	New	J-55/96		Y
Surface	17-1/2"	13-3/8"	650'	New	J-55/54.5		Y
Coal							
Intermediate 1	12-1/4"	9-5/8"	2976'	New	J-55/40		Y
Intermediate 2							
Intermediate 3							
Production	8-1/2"	5-1/2"	17813'	New	P-110/20		Y
Tubing		2 7/8"	8082'	New	L-80		
Packer type and depth set							

Comment Details Full circulation on all strings and cement jobs.

CEMENT DATA	Class/Type of Cement	Number of Sacks	Slurry wt (ppg)	Yield (ft ³ /sks)	Volume (ft ³)	Cement Top (MD)	WOC (hrs)
Conductor	Class A	188				Surface	8
Surface	Class A	536	15.6	1.19	114 bbls	Surface	8
Coal							
Intermediate 1	Class A	942	15	1.29	216 bbls	Surface	8
Intermediate 2							
Intermediate 3							
Production	Class A	3469	15.2	1.12	698 bbls	2000'	8
Tubing							

Drillers TD (ft) 17828' MD

Loggers TD (ft) 17828' MD

Deepest formation penetrated Marcellus

Plug back to (ft)

Plug back procedure

Kick off depth (ft) 6800'

Check all wireline logs run caliper density deviated/directional induction
 neutron resistivity gamma ray temperature sonic

Well cored Yes No Conventional Sidewall Were cuttings collected Yes No

DESCRIBE THE CENTRALIZER PLACEMENT USED FOR EACH CASING STRING

Surface - centralizer run every three joints.

Intermediate - centralizer run every three joints.

Production - centralizer run every three joints from TD to vertical, then every 5 joints from KOP to surface.

RECEIVED
Office of Oil and Gas

DEC 01 2023

WAS WELL COMPLETED AS SHOT HOLE Yes No DETAILS

WAS WELL COMPLETED OPEN HOLE? Yes No DETAILS

WERE TRACERS USED Yes No TYPE OF TRACER(S) USED

WV Department of
Environmental Protection

04/19/2024

Handwritten signature and date

WR-35
Rev. 8/23/13

API 47- 103 - 03095 Farm name WV DNR Public Lands Corp Well number Reilly S GRN WZ 8H

<u>PRODUCING FORMATION(S)</u>	<u>DEPTHS</u>		
<u>Marcellus</u>	<u>7465'</u>	<u>TVD</u>	<u>7841'</u> <u>MD</u>
_____	_____	_____	_____
_____	_____	_____	_____

RECEIVED
DEC 01 2023
WV Department of
Environmental Protection

Please insert additional pages as applicable.

GAS TEST Build up Drawdown Open Flow OIL TEST Flow Pump

SHUT-IN PRESSURE Surface 2663 psi Bottom Hole _____ psi DURATION OF TEST 24 hrs

OPEN FLOW Gas 10076 mcfpd Oil 13 bpd NGL 0 bpd Water 106 bpd GAS MEASURED BY Estimated Orifice Pilot

LITHOLOGY/ FORMATION	TOP DEPTH IN FT NAME TVD	BOTTOM DEPTH IN FT TVD	TOP DEPTH IN FT MD	BOTTOM DEPTH IN FT MD	DESCRIBE ROCK TYPE AND RECORD QUANTITY AND TYPE OF FLUID (FRESHWATER, BRINE, OIL, GAS, H ₂ S, ETC)
	0		0		
Freshwater	536	Not Logged	536	Not Logged	
Pittsburgh Coal	1066	Not Logged	1066	Not Logged	
Saltwater	1316	N/A	N/A	N/A	
Big Injun	2342	2551	2342	2551	Sand/Shale, Saltwater
Berea	2912	2925	2925	2949	Sand/Shale, Saltwater
Gordon	3115	3182	3130	3197	Sand/Shale, oil and Saltwater
Middlesex	7010	7112	7202	7339	Shale/Organic Shale, Natural Gas and Salt Water
Geneseo	7112	7148	7339	7398	Organic Shale, Natural Gas and Salt Water
Tully	7148	7164	7398	7427	Limestone, Saltwater
Hamilton	7164	7232	7427	7604	Shale/Organic Shale, Natural Gas and Salt Water
Marcellus	7232	Not Reached	7604	Not Reached	Organic Shale, Natural Gas and Salt Water
Onondaga	Not Reached	Not Reached	Not Reached	Not Reached	Limestone, Natural Gas and Saltwater

Please insert additional pages as applicable.

Drilling Contractor H&P Drilling
Address 912 N Eagle Valley Rd City Howard State PA Zip 16841

Logging Company Schlumberger
Address 4600 J. Barry Ct., Ste. 200 City Canonsburg State PA Zip 15317

Cementing Company Schlumberger
Address 4600 J. Barry Ct., Ste. 200 City Canonsburg State PA Zip 15317

Stimulating Company Profrac
Address 800 Mountain Vw Dr City Smithfield State PA Zip 15478

Please insert additional pages as applicable.

Completed by Lee L. Lawson Telephone 337-769-0032
Signature _____ Title Regulatory/HSE Director Date _____

Submittal of Hydraulic Fracturing Chemical Disclosure Information Attach copy of FRACFOCUS Registry

04/19/2024

Handwritten signature and date: 2-28-24

Perforation Record Reilly S GRN WZ 8H



Int #	Minimum of Top (ftKB)	Maximum of Btm (ftKB)	Sum of Calculated Shot Total	Target Form
1	17,593.0	17,787.0	50	Marcellus Shale
2	17,381.0	17,564.0	45	Marcellus Shale
3	17,169.0	17,352.0	45	Marcellus Shale
4	16,957.0	17,141.0	45	Marcellus Shale
5	16,745.0	16,929.0	45	Marcellus Shale
6	16,533.0	16,716.0	45	Marcellus Shale
7	16,321.0	16,505.0	45	Marcellus Shale
8	16,109.0	16,293.0	45	Marcellus Shale
9	15,897.0	16,080.0	45	Marcellus Shale
10	15,685.0	15,868.0	45	Marcellus Shale
11	15,473.0	15,656.0	45	Marcellus Shale
12	15,261.0	15,444.0	45	Marcellus Shale
13	15,049.0	15,233.0	45	Marcellus Shale
14	14,837.0	15,020.0	45	Marcellus Shale
15	14,625.0	14,809.0	45	Marcellus Shale
16	14,413.0	14,597.0	45	Marcellus Shale
17	14,201.0	14,384.0	45	Marcellus Shale
18	13,989.0	14,172.0	45	Marcellus Shale
19	13,777.0	13,960.0	45	Marcellus Shale
20	13,565.0	13,748.0	45	Marcellus Shale
21	13,353.0	13,536.0	45	Marcellus Shale
22	13,141.0	13,324.0	45	Marcellus Shale
23	12,929.0	13,112.0	45	Marcellus Shale
24	12,717.0	12,900.0	45	Marcellus Shale
25	12,505.0	12,689.0	45	Marcellus Shale
26	12,294.0	12,476.0	45	Marcellus Shale
27	12,081.0	12,265.0	45	Marcellus Shale
28	11,869.0	12,053.0	45	Marcellus Shale
29	11,657.0	11,840.0	45	Marcellus Shale
30	11,445.0	11,628.0	45	Marcellus Shale
31	11,233.0	11,417.0	45	Marcellus Shale
32	11,021.0	11,201.0	45	Marcellus Shale
33	10,809.0	10,992.0	45	Marcellus Shale
34	10,597.0	10,780.0	45	Marcellus Shale
35	10,385.0	10,568.0	45	Marcellus Shale
36	10,173.0	10,356.0	45	Marcellus Shale
37	9,961.0	10,144.0	45	Marcellus Shale
38	9,749.0	9,932.0	45	Marcellus Shale
39	9,537.0	9,719.0	45	Marcellus Shale
40	9,325.0	9,508.0	45	Marcellus Shale
41	9,113.0	9,296.0	45	Marcellus Shale
42	8,901.0	9,084.0	45	Marcellus Shale
43	8,689.0	8,873.0	45	Marcellus Shale
44	8,477.0	8,660.0	45	Marcellus Shale
45	8,265.0	8,449.0	45	Marcellus Shale
46	8,053.0	8,236.0	45	Marcellus Shale
47	7,841.0	8,024.0	45	Marcellus Shale

RECEIVED
Office of Oil and Gas

DEC 01 2023

WV Department of
Environmental Protection

04/19/2024

Stimulation Record Reilly S GRN WZ 8H



Interval Number	End Date	Slurry Rate Avg (gpm)	P Treat Avg (psi)	P Breakdown (psi)	Proppant Total (lb)	Vol Clean Total (bbl)	Vol N2 Total (bbl)
1	2/9/2023	78	9,517.0	5,800.0	438,000.0	7,812.60	0.00
2	2/10/2023	80	9,307.0	5,753.0	423,640.0	8,188.00	0.00
3	2/10/2023	82	9,394.0	6,052.0	427,780.0	8,161.70	0.00
4	2/10/2023	81	9,353.0	5,448.0	428,860.0	7,514.90	0.00
5	2/10/2023	81	9,176.0	6,069.0	426,300.0	7,869.90	0.00
6	2/11/2023	82	9,225.0	5,614.0	426,550.0	8,106.90	0.00
7	2/11/2023	85	9,170.0	5,881.0	419,280.0	7,592.80	0.00
8	2/11/2023	89	9,333.0	5,763.0	427,060.0	7,970.80	0.00
9	2/11/2023	88	9,263.0	6,069.0	425,580.0	8,044.40	0.00
10	2/12/2023	89	9,334.0	4,456.0	425,240.0	7,958.90	0.00
11	2/12/2023	91	9,239.0	5,885.0	426,080.0	7,816.90	0.00
12	2/13/2023	90	9,205.0	6,547.0	424,820.0	7,835.00	0.00
13	2/13/2023	89	9,226.0	6,680.0	426,840.0	7,925.20	0.00
14	2/13/2023	89	9,137.0	5,914.0	426,340.0	7,898.70	0.00
15	2/13/2023	89	8,943.0	5,914.0	428,580.0	8,299.60	0.00
16	2/13/2023	89	9,043.0	6,288.0	424,560.0	7,887.00	0.00
17	2/14/2023	90	9,195.0	5,976.0	423,960.0	7,871.40	0.00
18	2/14/2023	89	9,022.0	6,120.0	426,120.0	7,752.30	0.00
19	2/14/2023	90	8,886.0	5,456.0	427,840.0	7,896.30	0.00
20	2/14/2023	91	9,168.0	5,164.0	425,920.0	7,940.00	0.00
21	2/14/2023	90	8,797.0	4,535.0	424,000.0	7,787.00	0.00
22	2/15/2023	88	9,310.0	6,199.0	423,200.0	7,847.20	0.00
23	2/15/2023	91	9,013.0	5,737.0	430,240.0	7,989.90	0.00
24	2/15/2023	89	9,129.0	5,677.0	423,800.0	7,651.30	0.00
25	2/15/2023	87	9,138.0	5,956.0	424,060.0	7,584.90	0.00
26	2/16/2023	89	9,002.0	6,361.0	423,600.0	7,107.70	0.00
27	2/16/2023	90	9,024.0	5,849.0	423,120.0	7,555.00	0.00
28	2/16/2023	90	9,199.0	6,149.0	424,260.0	7,697.40	0.00
29	2/17/2023	90	8,780.0	6,867.0	423,980.0	7,415.70	0.00
30	2/17/2023	89	8,922.0	6,430.0	423,900.0	7,687.30	0.00
31	2/17/2023	91	8,762.0	6,589.0	422,980.0	7,897.40	0.00
32	2/17/2023	91	8,589.0	6,553.0	424,700.0	7,500.60	0.00
33	2/18/2023	90	8,174.0	6,545.0	424,580.0	7,719.90	0.00
34	2/18/2023	90	8,787.0	6,593.0	425,360.0	7,434.20	0.00
35	2/18/2023	91	8,769.0	5,954.0	423,480.0	7,456.40	0.00
36	2/18/2023	91	8,409.0	6,374.0	423,960.0	7,323.50	0.00
37	2/19/2023	91	8,436.0	6,028.0	423,980.0	7,316.60	0.00
38	2/19/2023	91	8,438.0	6,201.0	425,040.0	7,440.10	0.00
39	2/19/2023	91	8,402.0	6,428.0	423,380.0	7,382.10	0.00
40	2/19/2023	91	8,151.0	6,569.0	423,960.0	7,428.50	0.00
41	2/20/2023	91	8,288.0	6,550.0	423,920.0	7,436.50	0.00
42	2/20/2023	91	7,983.0	6,341.0	425,560.0	7,334.00	0.00
43	2/20/2023	90	8,203.0	6,421.0	422,640.0	7,332.60	0.00
44	2/20/2023	91	8,234.0	6,424.0	423,960.0	7,307.40	0.00
45	2/21/2023	91	8,284.0	6,720.0	423,980.0	7,320.20	0.00
46	2/21/2023	91	8,164.0	6,509.0	425,480.0	7,327.80	0.00
47	2/21/2023	92	8,226.0	6,264.0	422,700.0	7,328.30	0.00

RECEIVED
Office of Oil and Gas

DEC 01 2023

WV Department of
Environmental Protection

04/19/2024

Hydraulic Fracturing Fluid Product Component Information Disclosure

Job Start Date:	2/9/2023
Job End Date:	2/21/2023
State:	West Virginia
County:	Wetzel
API Number:	47-103-03095-00-00
Operator Name:	Tribune Resources, LLC
Well Name and Number:	Reilly S GRN WZ 8H
Latitude:	39.49459460
Longitude:	-80.68970000
Datum:	NAD27
Federal Well:	NO
Indian Well:	NO
True Vertical Depth:	7,418
Total Base Water Volume (gal):	14,829,024
Total Base Non Water Volume:	0

Hydraulic Fracturing Fluid Composition:

Trade Name	Supplier	Purpose	Ingredients	Chemical Service Number (CAS #)	Maximum Ingredient Concentration in Additive (% by mass)**	Maximum Ingredient Concentration in HF Fluid (% by mass)**	Comments
Water	Tribune	Carrier/Base Fluid	Water	7732-18-5	100.00000	85.29937	None
Proppant	ProFrac	Proppant	Silica Substrate	14808-60-7	100.00000	13.77413	None
Hydrochloric Acid (7.5%)	CNR	Acidizing	Water	7732-18-5	85.00000	0.70322	None
			Hydrochloric Acid (Hydrogen Chloride)	7647-01-0	37.00000	0.30611	None
ProSlick 300	ProFrac	Friction Reducer	Distillates (petroleum), hydrotreated light	64742-47-8	20.00000	0.01378	None
			Ammonium chloride ((NH4)Cl)	12125-02-9	1.50000	0.00103	None
			Oleic Acid Diethanolamide	93-83-4	1.50000	0.00103	None
			Alcohols, C12-16, ethoxylated	88551-12-2	1.00000	0.00069	None
BioSuite GQ123x	BioSuite	Biocide	Glutaral	111-30-8	15.00000	0.00278	None
			Quaternary ammonium compounds, benzyl-C12-16-alkyltrimethyl, chlorides	68424-85-1	5.00000	0.00093	None



RECEIVED
Office of Oil and Gas

DEC 01 2023

WV Department of
Environmental Protection

04/19/2024



Tribune Resources Reilly S GRN WZ 8H Surveys 0ft to 17828ft MD Survey
Geodetic Report
Definitive Survey

Report Date: January 23, 2023 - 10:01 PM (UTC 0)
Client: Tribune Resources
Field: WV Wetzel County (NAD 27)
Structure / Slot: Tribune Resources Reilly South Pad / Reilly S GRN WZ 8H
Well: Reilly S GRN WZ 8H
Borehole: Original Borehole
UBHI / API / JobNumber: Unknown / Unknown / Unknown
Survey Name / Version: Tribune Resources Reilly S GRN WZ 8H Surveys 0ft to 17828ft MD / 3
Survey Date: January 13, 2023
Tort / AHD / DDI / ERO Ratio: 237.005' / 11281.470 ft / 6.805 / 1.510
Coordinate Reference System: NAD27 West Virginia State Plane, Northern Zone, US Feet
Location Lat / Long: N 39°29'40.22187" W, W 80°41'23.54607"
Location Grid N/E Y/X: N 384443.400 RUS, E 1684216.400 RUS
CRS Grid Convergence Angle: -0.7589"
Grid Scale Factor: 0.99994338
Engine Version: 2022.5.0.11

Survey / DLS Computation: Minimum Curvature / Lubinski
Vertical Section Admth: 330.000' (Grid North)
Vertical Section Orign: 0.000 ft, 0.000 ft
TVD Reference Datum: RKB
TVD Reference Elevation: 1501.000 ft above MSL
Seasbed / Ground Elevation: 1474.000 ft above MSL
Magnetic Declination: -6.038°
Total Gravity Field Strength: 999.29656mN (8.00665 Beaud)
Gravity Model: GARM
Total Magnetic Field Strength: 51729.256 nT
Magnetic Dip Angle: 66.362°
Declination Date: January 13, 2023
Magnetic Declination Model: HDGM 2022
North Reference: Grid
Total Corr Mag: -7.2791"
Local Coord Reference To: Well Head

Comments	MD (ft)	Incl (°)	Azim (°)	TVD (ft)	VSEC (ft)	NS (ft)	EW (ft)	TVDOSS (ft)	DLS (ft/1000)	Northing (RUS)	Easting (RUS)	Latitude (N/S ° ° °)	Longitude (W/E ° ° °)
Surface	0.00	0.00	0.00	0.00	0.00	0.00	0.00	-1,501.00		364,443.40	1,684,216.40	N 39°29'40.22"	W 80°41'23.55"
	174.00	0.89	239.18	173.99	-0.02	-0.69	-1.16	-1,377.01	0.51	364,442.71	1,684,215.24	N 39°29'40.21"	W 80°41'23.58"
	203.00	0.65	272.15	202.99	0.05	-0.80	-1.49	-1,285.01	1.50	364,442.60	1,684,214.91	N 39°29'40.21"	W 80°41'23.58"
	233.00	0.89	239.50	232.99	0.13	-0.92	-1.84	-1,260.01	1.73	364,442.48	1,684,214.56	N 39°29'40.21"	W 80°41'23.57"
	262.00	1.01	246.99	261.98	0.16	-1.13	-2.27	-1,239.02	0.59	364,442.27	1,684,214.13	N 39°29'40.21"	W 80°41'23.57"
	290.00	0.92	238.74	289.98	0.18	-1.34	-2.89	-1,212.02	0.59	364,442.06	1,684,213.71	N 39°29'40.21"	W 80°41'23.58"
	320.00	0.63	243.71	319.98	0.19	-1.54	-3.04	-1,181.02	0.99	364,441.86	1,684,213.36	N 39°29'40.20"	W 80°41'23.58"
	350.00	1.05	245.95	348.97	0.22	-1.73	-3.44	-1,151.02	1.40	364,441.67	1,684,212.96	N 39°29'40.20"	W 80°41'23.58"
	373.00	0.88	251.68	378.97	0.30	-1.91	-3.92	-1,122.03	0.40	364,441.49	1,684,212.46	N 39°29'40.20"	W 80°41'23.60"
	412.00	0.84	242.08	411.97	0.36	-2.12	-4.40	-1,089.03	0.61	364,441.28	1,684,212.00	N 39°29'40.20"	W 80°41'23.60"
	501.00	0.67	277.02	500.96	0.20	-2.36	-5.49	-1,000.04	0.54	364,441.04	1,684,210.51	N 39°29'40.20"	W 80°41'23.63"
	591.00	0.46	287.66	590.95	1.29	-2.18	-6.35	-910.05	0.26	364,441.21	1,684,210.04	N 39°29'40.20"	W 80°41'23.63"
	610.00	0.65	273.60	609.95	1.30	-2.16	-6.32	-891.05	0.80	364,441.24	1,684,209.88	N 39°29'40.20"	W 80°41'23.63"
	681.00	1.22	244.23	680.95	1.59	-2.19	-6.98	-820.05	0.53	364,441.21	1,684,209.42	N 39°29'40.20"	W 80°41'23.63"
	771.00	0.89	171.10	770.93	0.22	-3.74	-6.91	-730.07	2.04	364,439.66	1,684,208.49	N 39°29'40.18"	W 80°41'23.65"
	860.00	3.55	168.35	859.83	-3.79	-7.88	-6.03	-641.17	1.88	364,435.54	1,684,210.37	N 39°29'40.18"	W 80°41'23.65"
	890.00	3.12	180.57	889.68	-4.88	-8.92	-5.56	-551.32	0.61	364,430.62	1,684,211.84	N 39°29'40.04"	W 80°41'23.60"
	1,039.00	4.37	168.66	1,038.49	-14.47	-18.49	-3.09	-462.51	1.52	364,424.91	1,684,213.31	N 39°29'40.04"	W 80°41'23.58"
	1,129.00	6.00	172.00	1,128.12	-22.08	-26.51	-1.76	-372.88	1.84	364,416.89	1,684,214.64	N 39°29'39.96"	W 80°41'23.56"
	1,218.00	5.34	171.59	1,216.68	-30.24	-35.21	-0.51	-284.32	0.74	364,408.19	1,684,215.89	N 39°29'39.87"	W 80°41'23.52"
	1,308.00	5.85	164.71	1,306.24	-38.55	-43.85	1.34	-194.76	1.01	364,395.55	1,684,217.74	N 39°29'39.69"	W 80°41'23.47"
	1,487.00	8.60	151.61	1,483.63	-62.33	-65.71	5.09	-106.42	2.65	364,369.39	1,684,221.49	N 39°29'39.69"	W 80°41'23.47"
	1,576.00	7.99	138.34	1,571.70	-75.05	-76.18	18.14	70.70	2.25	364,367.22	1,684,224.54	N 39°29'39.47"	W 80°41'23.30"
	1,666.00	7.57	129.29	1,660.88	-86.72	-84.61	26.88	159.88	1.44	364,357.79	1,684,243.28	N 39°29'39.27"	W 80°41'23.15"
	1,756.00	7.04	116.10	1,750.15	-95.75	-84.62	246.12	246.12	1.85	364,352.61	1,684,252.82	N 39°29'39.33"	W 80°41'23.07"
	1,845.00	6.27	104.39	1,838.36	-105.65	-84.78	47.52	337.36	2.23	364,348.62	1,684,263.92	N 39°29'39.29"	W 80°41'22.92"
	1,934.00	8.63	103.59	1,926.40	-114.93	-84.94	80.21	425.40	0.43	364,345.46	1,684,276.61	N 39°29'39.29"	W 80°41'22.76"
	2,024.00	10.24	102.36	2,015.18	-124.97	-101.24	74.59	514.18	1.80	364,342.16	1,684,290.99	N 39°29'39.27"	W 80°41'22.58"
	2,113.00	9.84	104.63	2,102.80	-135.70	-104.88	60.85	601.86	3.65	364,338.65	1,684,303.67	N 39°29'39.20"	W 80°41'22.38"
	2,203.00	9.87	121.95	2,191.46	-146.98	-103.92	104.57	690.40	0.79	364,334.09	1,684,320.87	N 39°29'39.16"	W 80°41'22.19"
	2,293.00	9.44	109.99	2,280.19	-158.41	-114.32	118.61	779.19	0.53	364,329.08	1,684,335.21	N 39°29'39.11"	W 80°41'22.01"
	2,382.00	9.63	110.12	2,367.96	-169.71	-119.38	132.66	866.96	0.21	364,324.03	1,684,349.05	N 39°29'39.05"	W 80°41'21.83"
	2,472.00	9.96	109.23	2,455.64	-181.39	-124.53	147.08	955.64	0.40	364,318.68	1,684,363.47	N 39°29'38.97"	W 80°41'21.66"
	2,561.00	10.98	108.95	2,544.16	-193.70	-129.95	162.31	1,043.16	1.16	364,313.45	1,684,378.70	N 39°29'38.95"	W 80°41'21.46"
	2,651.00	12.10	108.39	2,632.34	-207.78	-136.53	179.07	1,131.34	1.39	364,306.87	1,684,396.46	N 39°29'38.90"	W 80°41'21.24"
	2,740.00	11.17	113.49	2,719.51	-222.13	-143.58	195.58	1,218.51	1.06	364,299.83	1,684,411.97	N 39°29'38.83"	W 80°41'21.03"
	2,830.00	7.60	107.79	2,825.46	-251.24	-159.51	231.39	1,306.03	1.98	364,289.39	1,684,439.70	N 39°29'38.65"	W 80°41'20.87"
	3,014.00	6.81	2,990.22	2,984.11	-175.72	-224.47	235.05	1,489.22	2.95	364,285.69	1,684,451.44	N 39°29'38.69"	W 80°41'20.52"
	3,104.00	8.28	108.41	3,078.34	-263.47	-161.68	246.81	1,578.34	2.88	364,281.73	1,684,463.29	N 39°29'38.66"	W 80°41'20.37"
	3,193.00	12.76	103.37	3,166.68	-276.61	-166.23	263.30	1,665.68	4.08	364,277.18	1,684,479.68	N 39°29'38.61"	W 80°41'20.16"
	3,283.00	13.58	107.20	3,254.31	-290.18	-171.65	283.06	1,753.31	1.30	364,271.16	1,684,495.45	N 39°29'38.57"	W 80°41'20.01"
	3,372.00	12.75	117.87	3,340.99	-305.17	-176.34	301.71	1,839.69	2.90	364,264.07	1,684,518.08	N 39°29'38.40"	W 80°41'19.87"
	3,462.00	10.99	115.98	3,429.06	-321.53	-187.49	318.32	1,928.06	2.16	364,255.93	1,684,534.70	N 39°29'38.41"	W 80°41'19.65"
	3,551.00	8.64	106.17	3,516.76	-333.21	-192.80	332.49	2,016.70	3.03	364,250.61	1,684,548.87	N 39°29'38.36"	W 80°41'19.27"
	3,641.00	9.55	108.93	3,605.63	-343.72	-197.10	346.05	2,104.63	1.12	364,246.31	1,684,562.43	N 39°29'38.32"	W 80°41'19.11"
	3,731.00	10.92	111.88	3,694.19	-356.05	-202.70	361.62	2,193.19	1.63	364,240.11	1,684,577.40	N 39°29'38.27"	W 80°41'18.94"
	3,820.00	9.74	104.73	3,781.89	-367.45	-208.78	375.39	2,280.89	2.80	364,235.85	1,684,591.76	N 39°29'38.22"	W 80°41'18.72"
	3,910.00	10.48	110.82	3,870.62	-378.61	-212.21	389.65	2,369.62	2.24	364,231.20	1,684,606.03	N 39°29'38.18"	W 80°41'18.54"
	3,999.00	11.36	110.68	3,958.01	-391.66	-218.18	405.42	2,457.01	0.99	364,225.23	1,684,621.79	N 39°29'38.12"	W 80°41'18.34"
	4,089.00	9.11	105.54	4,046.57	-403.61	-222.23	420.57	2,545.57	2.89	364,220.16	1,684,636.95	N 39°29'38.07"	W 80°41'18.15"
	4,178.00	11.30	112.50	4,134.16	-415.72	-228.47	436.42	2,633.16	2.81	364,214.64	1,684,651.79	N 39°29'38.02"	W 80°41'17.95"
	4,268.00	11.26	113.74	4,222.42	-429.65	-235.38	451.61	2,721.42	0.27	364,208.03	1,684,667.88	N 39°29'37.95"	W 80°41'17.75"
	4,357.00	10.64	120.91	4,308.81	-443.84	-243.10	466.61	2,808.81	1.88	364,200.31	1,684,682.98	N 39°29'37.87"	W 80°41'17.55"
	4,447.00	8.80	119.06	4,398.51	-457.01	-250.72	479.78	2,897.51	2.07	364,192.70	1,684,698.13	N 39°29'37.81"	W 80°41'17.34"
	4,537.00	7.11	116.55	4,487.84	-467.95	-255.55	493.69	2,986.64	1.92	364,186.87	1,684,712.40	N 39°29'37.75"	W 80°41'17.24"
	4,626.00	6.88	115.30	4,576.69	-476.89	-260.49	507.79	3,075.07	1.41	364,182.46	1,684,716.16	N 39°29'37.71"	W 80°41'17.13"
	4,716.00	4.18	113.29	4,665.72	-482.30	-264.23	506.96	3,164.72	1.88	364,178.19	1,684,723.33	N 39°29'37.68"	W 80°41'17.04"
	4,806.00	3.04	111.97	4,755.54	-488.81	-266.42	512.18	3,254.54	1.27	364,171.07	1,684,728.65	N 39°29'37.65"	W 80°41'16.97"
	4,895.00	2.18	109.52	4,844.45	-489.96	-267.87	515.37	3,343.45	0.96	364,173.65	1,684,733.67	N 39°29'37.64"	W 80°41'16.87"
	4,985.00	1.68	107.21	4,934.41	-492.31	-269.44	518.60	3,433.41	0.52	364,174.68	1,684,734.07	N 39°29'37.63"	W 80°41'16.89"
	5,075.00	0.97	100.31	5,024.39	-493.30	-269.17	520.38	3,523.39	0.45	364,174.25	1,684,736.75	N 39°29'37.63"	W 80°41'16.86"
	5,164.00	0.64	88.75	5,113.38	-494.02	-269.29	521.62	3,612.38	0.41	364,174.12	1,684,737.99	N 39°29'37.63"	W 80°41'16.85"
	5,253.00	0.41	88.87	5,202.38	-494.42	-269.28	523.03	3,701.38	0.28	364,174.14	1,684,738.80	N 39°29'37.63"	W 80°41'16.83"
	5,343.00	0.29	55.28	5,292.37	-494.55	-269.14	524.04	3,791.07	0.65	364,174.28	1,684,739.21	N 39°29'37.63"	W 80°41'16.83"
	5,432.00	0.25	318.53	5,381.37	-493.87	-268.87	524.00	3,880.37	0.45	364,174.55	1,684,739.37		

9,913.00	90.07	329.39	7,452.36	1,627.52	1,563.44	-547.09	5,951.36	0.97	366,006.75	1,663,669.34	N 39°29'55.60"	W 80°41'30.79"
9,402.00	90.00	329.81	7,451.61	1,716.52	1,640.20	-592.13	5,950.61	1.05	366,083.50	1,663,624.31	N 39°29'58.35"	W 80°41'31.38"
9,462.00	90.41	330.08	7,450.59	1,806.51	1,716.09	-637.20	5,948.50	0.62	365,161.39	1,663,579.24	N 39°29'57.12"	W 80°41'31.98"
9,582.00	90.46	329.43	7,449.90	1,696.51	1,795.84	-682.30	5,946.90	0.72	366,239.13	1,663,533.91	N 39°29'56.88"	W 80°41'32.58"
9,671.00	90.52	329.72	7,449.14	1,985.50	1,872.58	-727.60	5,945.14	0.33	366,315.87	1,663,488.64	N 39°29'56.63"	W 80°41'33.14"
9,751.00	90.47	329.40	7,448.36	2,075.50	1,950.17	-773.19	5,947.36	0.36	366,393.46	1,663,443.25	N 39°29'56.39"	W 80°41'33.71"
9,850.00	90.66	329.48	7,447.48	2,164.49	2,026.81	-818.44	5,946.48	0.23	366,470.00	1,663,397.86	N 39°29'56.14"	W 80°41'34.28"
9,940.00	90.14	329.96	7,446.85	2,254.48	2,104.53	-863.69	5,945.60	0.79	366,547.80	1,663,352.63	N 39°29'55.89"	W 80°41'34.85"
10,030.00	90.07	329.62	7,446.59	2,344.48	2,182.30	-909.11	5,945.69	0.39	366,625.57	1,663,307.25	N 39°29'55.64"	W 80°41'35.41"
10,119.00	90.49	329.08	7,446.65	2,433.48	2,258.88	-954.49	5,945.65	0.64	366,702.13	1,663,261.98	N 39°29'55.39"	W 80°41'35.97"
10,208.00	90.89	329.26	7,445.97	2,523.46	2,336.13	-1,000.63	5,944.97	1.04	366,779.39	1,663,216.53	N 39°29'55.14"	W 80°41'36.54"
10,299.00	90.32	329.61	7,445.02	2,613.45	2,413.62	-1,046.39	5,944.02	0.74	366,856.68	1,663,171.07	N 39°29'54.89"	W 80°41'37.10"
10,388.00	90.28	329.41	7,444.55	2,702.45	2,490.31	-1,092.15	5,943.55	0.23	366,933.97	1,663,124.82	N 39°29'54.64"	W 80°41'37.67"
10,478.00	89.61	329.79	7,444.54	2,792.45	2,567.94	-1,137.09	5,943.54	0.86	367,011.19	1,663,079.38	N 39°29'54.39"	W 80°41'38.23"
10,568.00	90.45	329.56	7,444.59	2,682.44	2,645.54	-1,182.67	5,943.59	1.05	367,088.79	1,663,033.80	N 39°29'54.14"	W 80°41'38.79"
10,657.00	90.92	329.58	7,443.50	2,971.42	2,721.80	-1,228.54	5,942.50	0.79	367,165.04	1,662,987.53	N 39°29'53.89"	W 80°41'39.35"
10,747.00	90.49	329.48	7,442.43	3,061.40	2,798.96	-1,273.65	5,941.43	1.174	367,242.20	1,662,941.62	N 39°29'53.64"	W 80°41'39.91"
10,837.00	90.95	329.53	7,441.96	3,151.39	2,876.51	-1,318.82	5,940.68	0.15	367,319.74	1,662,895.96	N 39°29'53.39"	W 80°41'40.48"
10,926.00	91.15	330.20	7,440.34	3,240.38	2,953.47	-1,363.20	5,939.34	1.01	367,396.70	1,662,850.28	N 39°29'53.14"	W 80°41'41.04"
11,016.00	90.53	330.41	7,438.02	3,330.37	3,031.65	-1,408.78	5,938.02	0.73	367,474.87	1,662,804.51	N 39°29'52.89"	W 80°41'41.60"
11,105.00	90.38	330.35	7,438.32	3,419.37	3,109.01	-1,453.76	5,937.32	0.18	367,552.29	1,662,758.72	N 39°29'52.64"	W 80°41'42.16"
11,195.00	90.58	330.64	7,437.59	3,508.36	3,187.34	-1,498.09	5,936.66	0.39	367,630.55	1,662,712.40	N 39°29'52.39"	W 80°41'42.72"
11,284.00	90.65	330.27	7,436.81	3,598.35	3,264.78	-1,541.57	5,935.61	0.42	367,707.97	1,662,666.52	N 39°29'52.14"	W 80°41'43.28"
11,374.00	90.08	330.80	7,436.03	3,688.34	3,343.12	-1,586.24	5,935.03	0.88	367,786.32	1,662,620.25	N 39°29'51.89"	W 80°41'43.84"
11,463.00	90.93	330.78	7,435.25	3,777.33	3,420.80	-1,629.67	5,934.25	0.98	367,864.00	1,662,573.97	N 39°29'51.64"	W 80°41'44.40"
11,553.00	90.91	330.77	7,433.80	3,867.31	3,499.53	-1,673.61	5,933.62	0.02	367,942.52	1,662,527.69	N 39°29'51.39"	W 80°41'44.96"
11,643.00	90.46	330.99	7,432.54	3,957.29	3,577.95	-1,717.40	5,933.54	0.34	368,021.14	1,662,481.32	N 39°29'51.14"	W 80°41'45.52"
11,732.00	90.46	330.52	7,431.84	4,046.29	3,656.80	-1,760.68	5,930.64	0.59	368,099.78	1,662,435.03	N 39°29'50.89"	W 80°41'46.08"
11,822.00	90.82	330.50	7,430.87	4,136.27	3,735.93	-1,805.18	5,929.87	0.07	368,177.12	1,662,388.74	N 39°29'50.64"	W 80°41'46.64"
11,911.00	90.59	330.21	7,429.77	4,225.26	3,814.28	-1,849.20	5,929.77	0.53	368,254.46	1,662,342.45	N 39°29'50.39"	W 80°41'47.20"
12,001.00	90.23	330.74	7,428.89	4,315.26	3,893.59	-1,893.55	5,927.89	0.94	368,332.80	1,662,296.16	N 39°29'50.14"	W 80°41'47.76"
12,091.00	91.09	330.49	7,427.85	4,405.24	3,972.90	-1,937.11	5,926.66	1.00	368,411.17	1,662,249.87	N 39°29'49.89"	W 80°41'48.32"
12,180.00	90.64	331.04	7,426.81	4,494.22	4,051.66	-1,981.17	5,925.51	0.80	368,488.82	1,662,203.58	N 39°29'49.64"	W 80°41'48.88"
12,270.00	90.42	330.85	7,425.68	4,584.21	4,130.42	-2,024.87	5,924.46	0.32	368,567.49	1,662,157.29	N 39°29'49.39"	W 80°41'49.44"
12,359.00	89.68	330.78	7,425.60	4,673.19	4,209.39	-2,068.27	5,923.31	0.64	368,645.83	1,662,110.99	N 39°29'49.14"	W 80°41'50.00"
12,449.00	90.18	330.29	7,425.71	4,763.18	4,288.60	-2,111.54	5,922.16	0.78	368,723.54	1,662,064.70	N 39°29'48.89"	W 80°41'50.56"
12,539.00	90.15	330.41	7,425.46	4,853.19	4,368.60	-2,157.06	5,921.01	0.14	368,801.75	1,662,018.41	N 39°29'48.64"	W 80°41'51.12"
12,628.00	90.88	330.73	7,424.68	4,942.18	4,438.11	-2,200.79	5,920.88	0.90	368,879.25	1,661,972.12	N 39°29'48.39"	W 80°41'51.68"
12,718.00	90.40	330.34	7,423.65	5,032.17	4,514.47	-2,245.06	5,920.25	0.59	368,957.60	1,661,925.83	N 39°29'48.14"	W 80°41'52.24"
12,808.00	90.45	330.02	7,422.98	5,122.17	4,592.25	-2,289.61	5,919.11	0.55	369,035.68	1,661,879.54	N 39°29'47.89"	W 80°41'52.80"
12,897.00	90.67	330.46	7,422.11	5,211.17	4,669.81	-2,333.99	5,917.97	0.85	369,113.93	1,661,833.25	N 39°29'47.64"	W 80°41'53.36"
12,987.00	90.87	331.03	7,420.82	5,301.15	4,748.32	-2,377.97	5,916.81	0.68	369,191.44	1,661,786.96	N 39°29'47.39"	W 80°41'53.92"
13,076.00	90.72	330.48	7,419.51	5,390.13	4,825.87	-2,421.41	5,915.65	0.68	369,269.08	1,661,740.67	N 39°29'47.14"	W 80°41'54.48"
13,166.00	90.86	329.75	7,418.27	5,480.12	4,903.89	-2,465.28	5,914.50	0.85	369,346.59	1,661,694.38	N 39°29'46.89"	W 80°41'55.04"
13,256.00	91.19	330.47	7,416.71	5,570.11	4,982.91	-2,509.15	5,913.34	0.70	369,424.11	1,661,648.09	N 39°29'46.64"	W 80°41'55.60"
13,345.00	90.88	330.20	7,415.44	5,659.09	5,061.93	-2,552.17	5,912.18	0.43	369,501.62	1,661,601.80	N 39°29'46.39"	W 80°41'56.16"
13,435.00	91.26	330.20	7,413.86	5,749.08	5,137.42	-2,595.89	5,911.01	0.70	369,579.52	1,661,555.51	N 39°29'46.14"	W 80°41'56.72"
13,525.00	90.97	330.45	7,412.11	5,839.06	5,213.60	-2,639.44	5,911.11	0.39	369,657.00	1,661,509.22	N 39°29'45.89"	W 80°41'57.28"
13,614.00	90.62	330.45	7,410.87	5,928.05	5,289.53	-2,682.80	5,909.87	0.48	369,734.51	1,661,462.93	N 39°29'45.64"	W 80°41'57.84"
13,704.00	91.03	330.32	7,409.61	6,018.04	5,371.25	-2,727.80	5,908.57	0.50	369,811.48	1,661,416.64	N 39°29'45.39"	W 80°41'58.40"
13,793.00	90.87	329.80	7,408.10	6,107.03	5,448.40	-2,772.14	5,907.10	0.35	369,888.27	1,661,370.35	N 39°29'45.14"	W 80°41'58.96"
13,883.00	91.15	329.75	7,406.51	6,197.01	5,526.19	-2,816.37	5,905.51	0.63	369,964.70	1,661,324.06	N 39°29'44.89"	W 80°41'59.52"
13,972.00	91.46	330.22	7,404.49	6,295.99	5,603.24	-2,860.60	5,904.35	0.36	370,041.30	1,661,277.77	N 39°29'44.64"	W 80°41'60.08"
14,062.00	91.26	329.96	7,402.25	6,375.96	5,681.23	-2,911.75	5,903.18	0.37	370,117.93	1,661,231.48	N 39°29'44.39"	W 80°41'60.64"
14,151.00	90.98	330.15	7,400.60	6,464.95	5,758.33	-2,956.16	5,901.99	0.69	370,194.33	1,661,185.19	N 39°29'44.14"	W 80°41'61.20"
14,241.00	91.55	329.88	7,398.61	6,554.92	5,836.27	-3,001.13	5,899.61	0.37	370,270.33	1,661,138.90	N 39°29'43.89"	W 80°41'61.76"
14,331.00	91.02	330.28	7,396.59	6,644.90	5,914.25	-3,046.01	5,898.59	0.58	370,346.33	1,661,092.61	N 39°29'43.64"	W 80°41'62.32"
14,420.00	90.89	330.36	7,395.11	6,733.89	5,991.57	-3,090.98	5,897.11	0.17	370,422.33	1,661,046.32	N 39°29'43.39"	W 80°41'62.88"
14,510.00	91.35	330.06	7,393.35	6,823.87	6,068.86	-3,134.78	5,895.35	0.61	370,498.33	1,661,000.03	N 39°29'43.14"	W 80°41'63.44"
14,599.00	90.89	330.09	7,391.61	6,912.85	6,146.78	-3,179.17	5,893.59	0.53	370,574.33	1,660,953.74	N 39°29'42.89"	W 80°41'64.00"
14,688.00	90.83	330.21	7,390.27	7,002.84	6,224.63	-3,223.96	5,892.27	0.14	370,650.33	1,660,907.45	N 39°29'42.64"	W 80°41'64.56"
14,778.00	90.82	329.94	7,389.15	7,091.83	6,301.96	-3,268.36	5,891.00	0.40	370,726.33	1,660,861.16	N 39°29'42.39"	W 80°41'65.12"
14,868.00	90.66	330.19	7,387.97	7,181.83	6,379.94	-3,313.27	5,889.52	0.25	370,802.33	1,660,814.87	N 39°29'42.14"	W 80°41'65.68"
14,957.00	91.07	330.07	7,386.85	7,270.81	6,457.11	-3,357.58	5,888.45	0.62	370,878.33	1,660,768.58	N 39°29'41.89"	W 80°41'66.24"
15,047.00	90.98	329.54	7,384.79	7,360.80	6,534.88	-3,402.84	5,887.19	0.99	370,954.33	1,660,722.29	N 39°29'41.64"	W 80°41'66.80"
15,137.00	90.98	330.43	7,383.19	7,450.78	6,612.80	-3,447.85	5,886.19	0.59	371,030.33	1,660,675.99	N 39°29'41.39"	W 80°41'67.36"
15,226.00	90.17	329.67	7,382.30	7,539.77	6,699.91	-3,492.86	5,885.20	1.07	371,106.33	1,660,629.70	N 39°29'41.14"	W 80°41'67.92"
15,316.00	90.53	328.63	7,381.15	7,629.75	6,786.93	-3,538.54	5,884.21	0.29	371,182.33	1,660,583.41	N 39°29'40.89"	W 80°41'68.48"

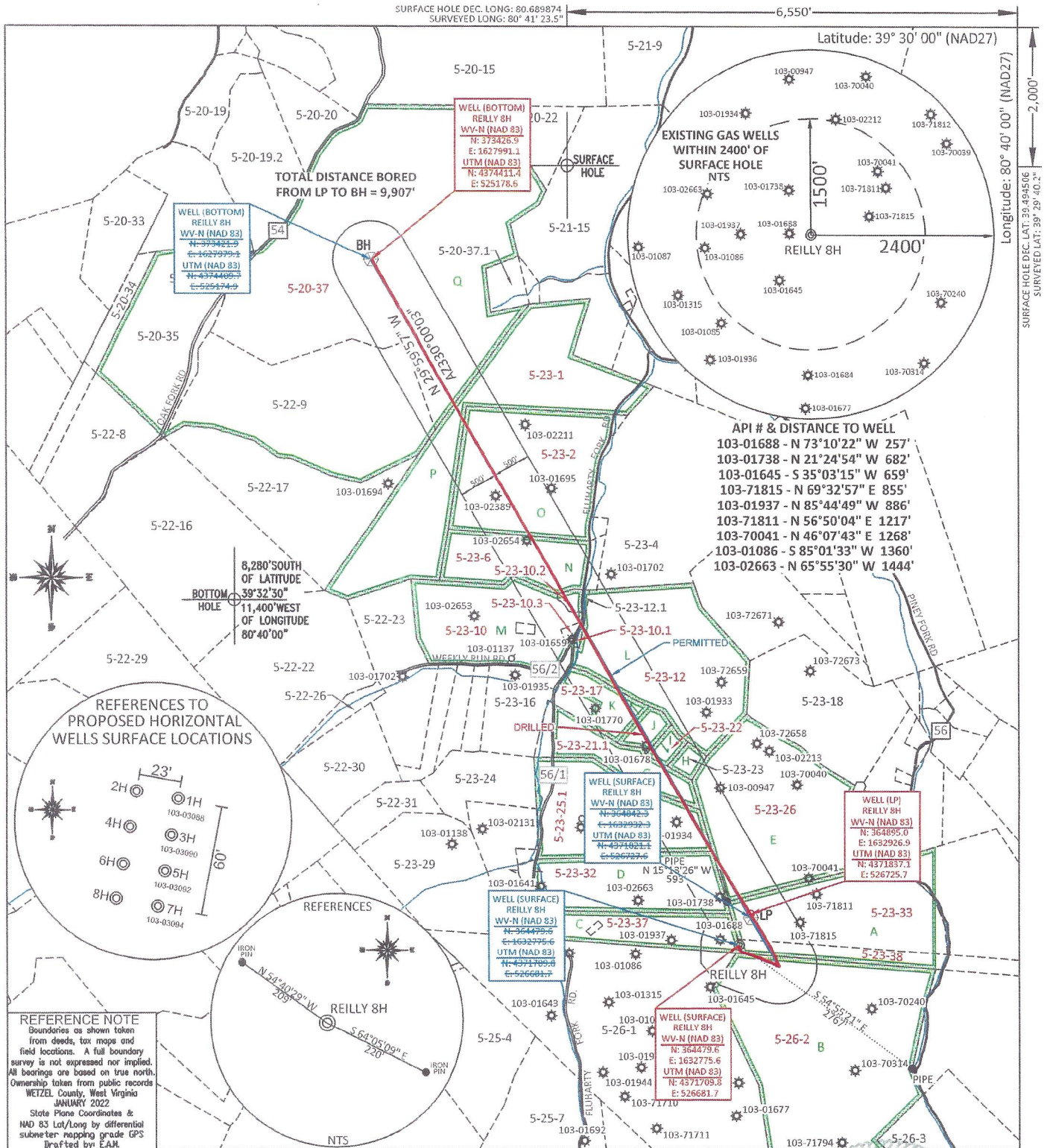

FILE #: TRB1

DRAWING #: 3072

SCALE: PLAT: 1" = 1800'
TICK: 1" = 2000'

MINIMUM DEGREE OF ACCURACY: 1/200

PROVEN SOURCE OF ELEVATION: SUBMETER MAPPING GRADE GPS

I, THE UNDERSIGNED, HEREBY CERTIFY THAT THIS PLAT IS CORRECT TO THE BEST OF MY KNOWLEDGE AND BELIEF AND SHOWS ALL THE INFORMATION REQUIRED BY LAW AND THE REGULATIONS ISSUED AND PRESCRIBED BY THE DEPARTMENT OF ENVIRONMENTAL PROTECTION.

Signed: 

L.L.S. #2124 : Ernest J. Benchek III

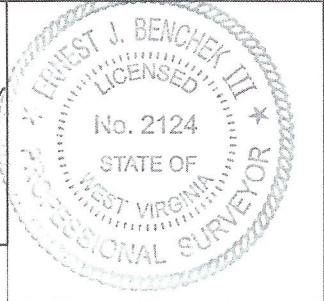

(+) DENOTES LOCATION OF WELL ON UNITED STATES TOPOGRAPHIC MAPS WYDEP

OFFICE OF OIL & GAS
601 57TH STREET
CHARLESTON, WV 25304

Well Type: Oil Waste Diposal Production Deep
 Gas Liquid Injection Storage Shallow

WATERSHED: FISHING CREEK

COUNTY/DISTRICT: WETZEL / GREEN

SURFACE OWNER: J.S. BOOTH ESTATE AND DALLISON LUMBER

OIL & GAS ROYALTY OWNER: JERRY MARTIN BOOTH AND TRIBUNE RESOURCES, LLC

LEASE NUMBERS: _____

DATE: NOVEMBER 10, 2023

OPERATOR'S WELL #: Reilly S GRN WZ 8H

API WELL #: 47 103 03095

STATE COUNTY PERMIT

AS-BUILT ELEVATION: 1,474'

QUADRANGLE: CENTER POINT

ACREAGE: 21.00 +/-

ACREAGE: 1,166.0 +/-

04/19/2024

DRILL CONVERT DRILL DEEPER REDRILL FRACTURE OR STIMULATE

PLUG OFF FORMATION PERFORATE NEW FORMATION PLUG & ABANDON

CLEAN OUT & REPLUG OTHER CHANGE (SPECIFY): _____

TARGET FORMATION: MARCELLUS

WELL OPERATOR: TRIBUNE RESOURCES, LLC

ADDRESS: 3861 AMBASSADOR CAFFERY PARKWAY SUITE 600

CITY: LAFAYETTE STATE: LA ZIP CODE: 70503

DRILLED DEPTH: TVD: 7,366' TMD: 17,828'

DESIGNATED AGENT: HARMAN BROWN

ADDRESS: 18396 MOUNTAINEER HIGHWAY

CITY: WILEVILLE STATE: WV ZIP CODE: 26581

PROPERTY OWNER INDEX	
5-23-38	J S BOOTH ESTATE
5-23-33	J S BOOTH ESTATE
5-23-37	BERYL FLUHARTY ET AL
5-23-32	JOHN S. KNIGHT
5-23-25.1	ASCENT RESOURCES MARCELLUS
5-23-21.1	ASCENT RESOURCES MARCELLUS
5-23-22	WILLIAM & SARAH BASSETT
5-23-12	TIMOTHY A. MORRIS
5-23-10	FRANCISE L. FLUHARTY
5-23-10.1	TIMOTHY A. MORRIS
5-23-10.3	FRANCISE L. FLUHARTY
5-23-10.2	CAROLE S. STACKPOLE
5-23-6	PATSY HALL
5-23-2	ELIZABETH MILLER ESTATE
5-23-1	GERALD E. BOGGS ET AL
5-20-37	COASTAL FOREST RESOURCES
5-26-2	STATE OF WEST VIRGINIA
5-23-26	THEODORE J & PAULA ADAMEROVICH
5-23-17	WILLIAM B BASSETT

LEASE INDEX			
A	MARC00702-000	J	MARC03104-209
B	MARC01045-000	K	MARC03104-193
C	MARC01113-001	L	47250-000
D	MARC02997-000	M	MARC00735-001
E	MARC00747-000	N	MARC00983-001
F	MARC03094-000	O	MARC00782-001
G	MARC03104-118	P	MARC00756-000
H	MARC03104-025	Q	MARC04099-000
I	MARC03104-193		

04/19/2024

FILE #: TRB1

DRAWING #: 3072

SCALE: N/A

DATE: NOVEMBER 10, 2023

OPERATOR'S WELL #: REILLY S GRN WZ 8H

API WELL #: 47 103 03095
STATE COUNTY PERMIT