



west virginia department of environmental protection

Office of Oil and Gas
601 57th Street SE
Charleston, WV 25304
(304) 926-0450
(304) 926-0452 fax

Earl Ray Tomblin, Governor
Randy C. Huffman, Cabinet Secretary
www.dep.wv.gov

March 21, 2016

FINAL INSPECTION REPORT

Well Permit Cancelled

EQT PRODUCTION COMPANY,

The FINAL INSPECTION REPORT for the CANCELLED permit, API Well Number: 47-10303054, issued to EQT PRODUCTION COMPANY, and listed below has been received in this office. The permit has been cancelled as of 3/21/2016.

James Martin
Chief

Operator: EQT PRODUCTION COMPANY
Operator's Well No: 513986
Farm Name: SCYOC, SHARON ANN
API Well Number: 47-10303054
Date Issued: 01/30/2015

Date Cancelled: 03/21/2016

Promoting a healthy environment.

03/25/2016



March 16, 2016

Mr. Gene Smith
West Virginia Department of Environmental Protection
Office of Oil and Gas
601 57th Street SE
Charleston, WV 25304

Re: Cancellation of permit 47-103-03054 (PNG103)

Dear Mr. Smith,

EQT would like to cancel the above well permit, API number 47-103-03054.

If you have any questions, please do not hesitate to contact me at (304) 848-0076.

Sincerely,

A handwritten signature in blue ink, appearing to read 'Vicki Roark'.

Vicki Roark
Permitting Supervisor-WV

Received
Office of Oil & Gas
MAR 18 2016

WV 513986
EQT Production Company
Shiben Estates, Inc.
1,104 Acres

CANCELLED

LATITUDE 39 - 35 - 00

466'

LONGITUDE 80 - 37 - 30

6,525'

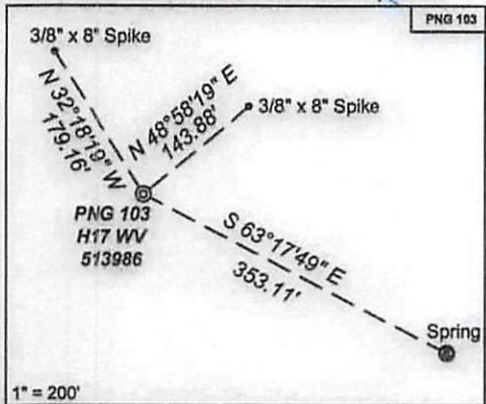

WV 513986 coordinates are
 NAD 27 N: 390,065.50 E: 1,682,366.51
 NAD 27 Lat: 39.565489 Long: 80.626703
 NAD 83 UTM N: 4,379,608 E: 532,081
 WV 513986 Landing Point coordinates are
 NAD 27 N: 389,726.55 E: 1,680,933.58
 NAD 27 Lat: 39.564509 Long: 80.631770
 NAD 83 UTM N: 4,379,498 E: 531,647
 WV 513986 Bottom Hole coordinates are
 NAD 27 N: 383,579.66 E: 1,682,409.32
 NAD 27 Lat: 39.547685 Long: 80.526263
 NAD 83 UTM N: 4,377,632 E: 532,127
 West Virginia Coordinate System of 1927 (North Zone) based upon Differential GPS Measurements. Plat orientation, corner and well ties are based upon the grid north meridian. Well location references are based upon the grid north meridian. UTM coordinates are NAD 83, Zone 17, Meters.

GRID NORTH

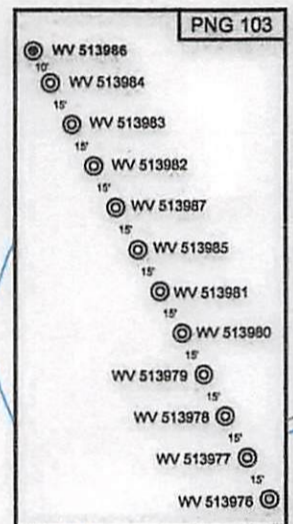
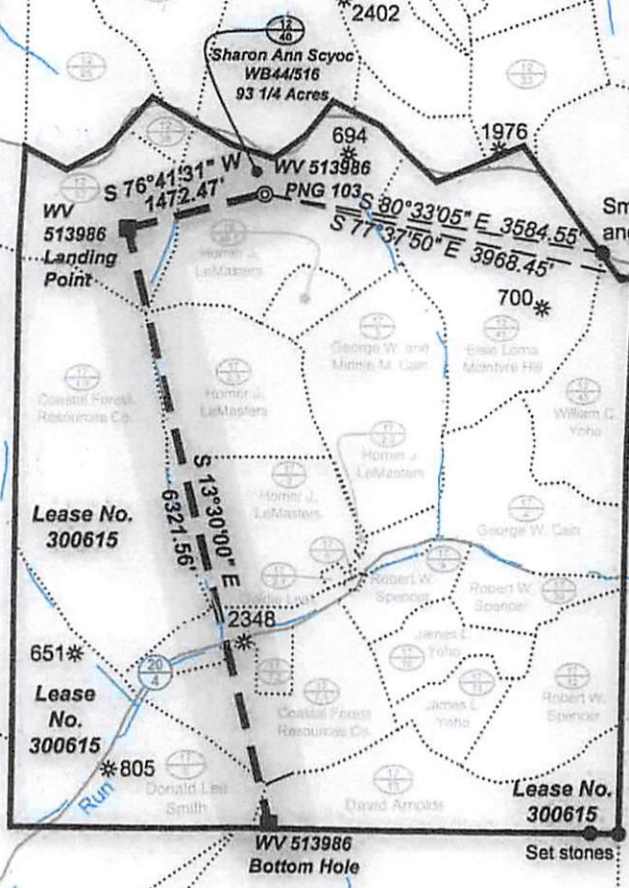
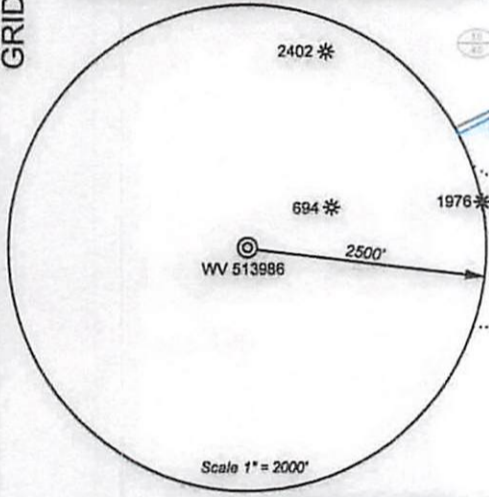

Proposed Gas Well
 Located Corner, as noted
 Surface Tract Lines
 Lease Boundary

(⊙) Denotes Location of Well on United States Topographic Maps

CANCELLED



I, the undersigned, hereby certify that this plat is correct to the best of my knowledge and belief and shows all the information required by law and the regulations issued and prescribed by the Department of Environmental Protection.

Ben R. Singleton
 P.S. 2092



FILE NO: 212-34-G-10
 DRAWING NO: 212-10 PNG 103 H17.dwg
 SCALE: 1" = 2000'
 MINIMUM DEGREE OF ACCURACY: 1:2500
 PROVEN SOURCE OF ELEVATION: NGS CORS Station

STATE OF WEST VIRGINIA
 DEPARTMENT OF ENVIRONMENTAL PROTECTION
OIL AND GAS DIVISION

DATE: October 9 20 14
 OPERATOR'S WELL NO. WV 513986
 API WELL NO. *H17*
 47 - 103 - *03654*
 STATE COUNTY PERMIT

WELL TYPE: OIL GAS LIQUID INJECTION WASTE DISPOSAL
 (IF GAS) PRODUCTION: STORAGE DEEP SHALLOW
 LOCATION: ELEVATION: 1458' WATERSHED Upper Run QUADRANGLE: Pine Grove
 DISTRICT: Grant COUNTY: Wetzel
 SURFACE OWNER: Sharon Ann Scyoc ACREAGE: 93 1/4
 ROYALTY OWNER: Shiben Estates, Inc. LEASE NO: 300615 ACREAGE: 1,104
 PROPOSED WORK: DRILL CONVERT DRILL DEEPER FRACTURE OR STIMULATE PLUG OFF OLD FORMATION
 PERFORATE NEW FORMATION OTHER PHYSICAL CHANGE IN WELL (SPECIFY)
 PLUG AND ABANDON CLEAN OUT AND REPLUG TARGET FORMATION: Middlesex ESTIMATED DEPTH: *MD=16,000'*

CANCELLED

03/25/2016

WELL OPERATOR: EQT Production Company DESIGNATED AGENT: Rex C. Ray
 ADDRESS: PO Box 280 / 115 Professional Place ADDRESS: PO Box 280 / 115 Professional Place
 Bridgeport, WV 26330 Bridgeport, WV 26330