

**LEGEND**

LEASE LINE	---
SURFACE LINE	----
PROPOSED PATH	----
AS DRILLED PATH	----
OFFSET LINE	----
TIE LINE	----
CREEK	----
ROAD	----
COUNTY ROUTE	○
PROPOSED WELL	○
EXISTING WELL	⊙
TAX MAP-PARCEL	00-00

**EQT PRODUCTION COMPANY  
ROBINSON LEASE  
1,100 ACRES±  
WELL NO. WV 513916  
(BIG192 H12)**

(S.P.C. NORTH ZONE) (UTM(M) ZONE 17 NORTH)

NAD'27 S.P.C.(FT)	N. 376,084.2	E. 1,694,724.3
NAD'27 GEO.	LAT-(N) 39.527523	LONG-(W) 80.582275
NAD'83 UTM (M)	N. 4,375,411.6	E. 535,917.3

**LANDING POINT**

NAD'27 S.P.C.(FT)	N. 376,307.3	E. 1,693,906.9
NAD'27 GEO.	LAT-(N) 39.528108	LONG-(W) 80.585182
NAD'83 UTM (M)	N. 4,375,475.4	E. 535,667.1

**BOTTOM HOLE**

NAD'27 S.P.C.(FT)	N. 379,912.6	E. 1,692,804.6
NAD'27 GEO.	LAT-(N) 39.537969	LONG-(W) 80.589244
NAD'83 UTM (M)	N. 4,376,568.2	E. 535,313.0

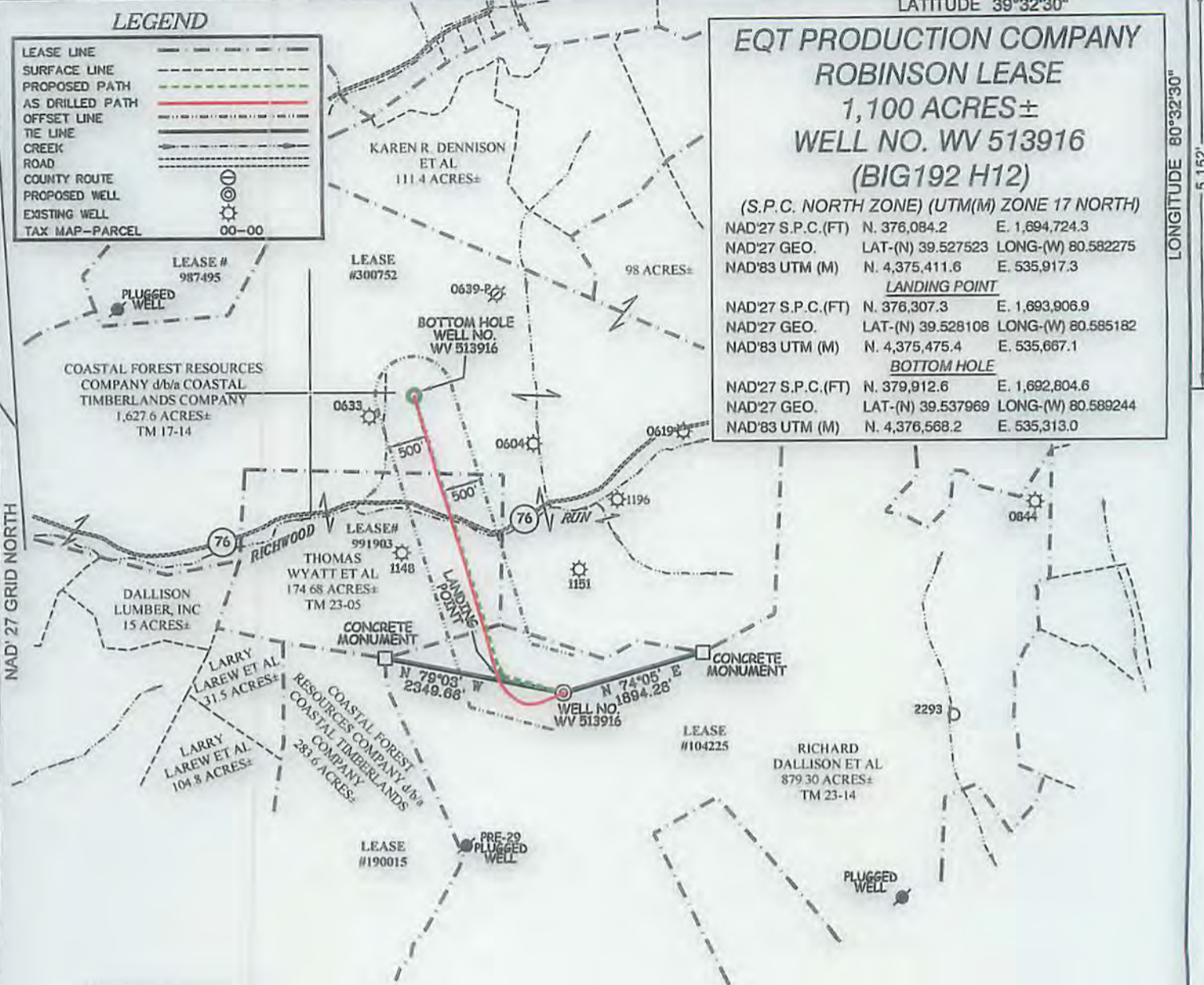

**NOTES ON SURVEY**

1. NO WATER WELLS WERE FOUND WITHIN 250' OF PROPOSED GAS WELL. NO AGRICULTURAL BUILDINGS ≥ 2500 SQ. FT. OR DWELLINGS WERE FOUND WITHIN 625' OF THE CENTER OF PROPOSED WELL PAD.
2. AS DRILLED INFORMATION PROVIDED BY EQT.

**AS DRILLED COORDINATES  
FOR WELL NO. WV 513916**

(S.P.C. NORTH ZONE) (UTM(M) ZONE 17 NORTH)

NAD'27 S.P.C.(FT)	N. 376,084.2	E. 1,694,724.3
NAD'27 GEO.	LAT-(N) 39.527523	LONG-(W) 80.582275
NAD'83 UTM (M)	N. 4,375,411.6	E. 535,917.3

**BOTTOM HOLE**

NAD'27 S.P.C.(FT)	N. 379,913.9	E. 1,692,805.8
NAD'27 GEO.	LAT-(N) 39.537973	LONG-(W) 80.589240
NAD'83 UTM (M)	N. 4,376,568.6	E. 535,313.4

**ROYALTY OWNERS**

GLADY WILLEY ET AL.	175 AC.±	LEASE NO. 991903
MILLS WETZEL LANDS INC.	1000 AC.±	LEASE NO. 300752



I THE UNDERSIGNED, HEREBY CERTIFY THAT THIS PLAT IS CORRECT TO THE BEST OF MY KNOWLEDGE AND BELIEF AND SHOWS ALL THE INFORMATION REQUIRED BY LAW AND THE REGULATIONS ISSUED AND PRESCRIBED BY THE DIVISION OF ENVIRONMENTAL PROTECTION.

P.S. 2288 *Earl N. Thompson*



(+) DENOTES LOCATION OF WELL ON UNITED STATES TOPOGRAPHIC MAPS.  
DATE AUGUST 03, 20 12  
REVISED 09/17/12, 07/09/14, 08/05/14 & 06/23/15  
OPERATORS WELL NO. WV 513916  
API WELL NO. 47 - 103 - 03040H  
STATE COUNTY PERMIT

MINIMUM DEGREE OF ACCURACY 1 / 200 FILE NO. 7797AD513916  
SCALE 1" = 2000'  
HORIZONTAL & VERTICAL CONTROL DETERMINED BY DGPS (SURVEY GRADE TIE TO CORS NETWORK)

STATE OF WEST VIRGINIA  
DIVISION OF ENVIRONMENTAL PROTECTION  
OFFICE OF OIL AND GAS



WELL TYPE: OIL  GAS  LIQUID INJECTION  WASTE DISPOSAL  IF "GAS" PRODUCTION  STORAGE  DEEP  SHALLOW

LOCATION:  
ELEVATION 1,452' (PAD ELEVATION) WATERSHED AUNTY RUN OF SOUTH FORK FISHING CREEK  
DISTRICT GRANT COUNTY WETZEL QUADRANGLE BIG RUN 7.5'  
SURFACE OWNER RICHARD DALLISON ET AL ACREAGE 879.30±  
ROYALTY OWNER ED BROOME, INC ET AL ACREAGE 1,100± **10/30/2015**  
PROPOSED WORK:  
DRILL  CONVERT  DRILL DEEPER  REDRILL  FRACTURE OR STIMULATE  PLUG OFF OLD FORMATION  PERFORATE NEW FORMATION  PLUG AND ABANDON  CLEAN OUT AND REPLUG  OTHER   
PHYSICAL CHANGE IN WELL (SPECIFY) \_\_\_\_\_ TARGET FORMATION MARCELLUS  
ESTIMATED DEPTH TVD 7,631'

WELL OPERATOR EQT PRODUCTION COMPANY DESIGNATED AGENT REX C. RAY  
ADDRESS 115 PROFESSIONAL PLACE P.O. BOX 280 BRIDGEPORT, WV 26330 ADDRESS 115 PROFESSIONAL PLACE P.O. BOX 280 BRIDGEPORT, WV 26330

LONGITUDE 80°32'30" 5,152'

COUNTY NAME PERMIT