

460'

WV 513983
EQT Production Company
Shiben Estates, Inc.
1104 acres

LATITUDE 39 - 35 - 00

ADJOINER TABLE	
TAX MAP PARCEL NO.	ADJOINER
17 2.1	Goldie Leak
17 2.2	Homer J. and Karen E. LeMasters
17 9	John A. Spencer
17 40.1	Homer J. and Karen E. LeMasters

LONGITUDE 80 - 37 - 30
6,545'

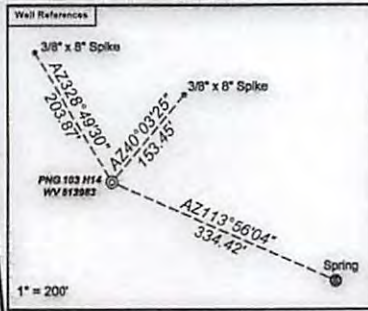

Notes:
 WV 513983 coordinates are
 NAD 27 N: 390,042 E: 1,682,376
 NAD 27 Lat: 39.565508 Long: 80.626483
 NAD 83 UTM N: 4,379,601 E: 532,084
 WV 513983 Landing Point coordinates are
 NAD 27 N: 390,080 E: 1,685,220
 NAD 27 Lat: 39.565708 Long: 80.616400
 NAD 83 UTM N: 4,379,627 E: 532,951
 WV 513983 Bottom Hole coordinates are
 NAD 27 N: 386,474 E: 1,686,085
 NAD 27 Lat: 39.555839 Long: 80.613172
 NAD 83 UTM N: 4,378,533 E: 533,233
 West Virginia Coordinate system of 1927 (North Zone).
 Geographic coordinates are NAD27.
 UTM coordinates are NAD83, Zone 17, Meters.
 Plat orientation, corner and well ties are based upon the grid north meridian.
 Well location references are based upon the grid north meridian.

GRID NORTH

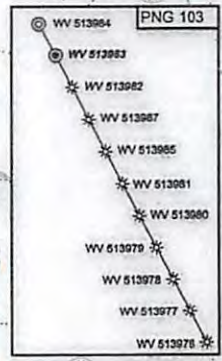
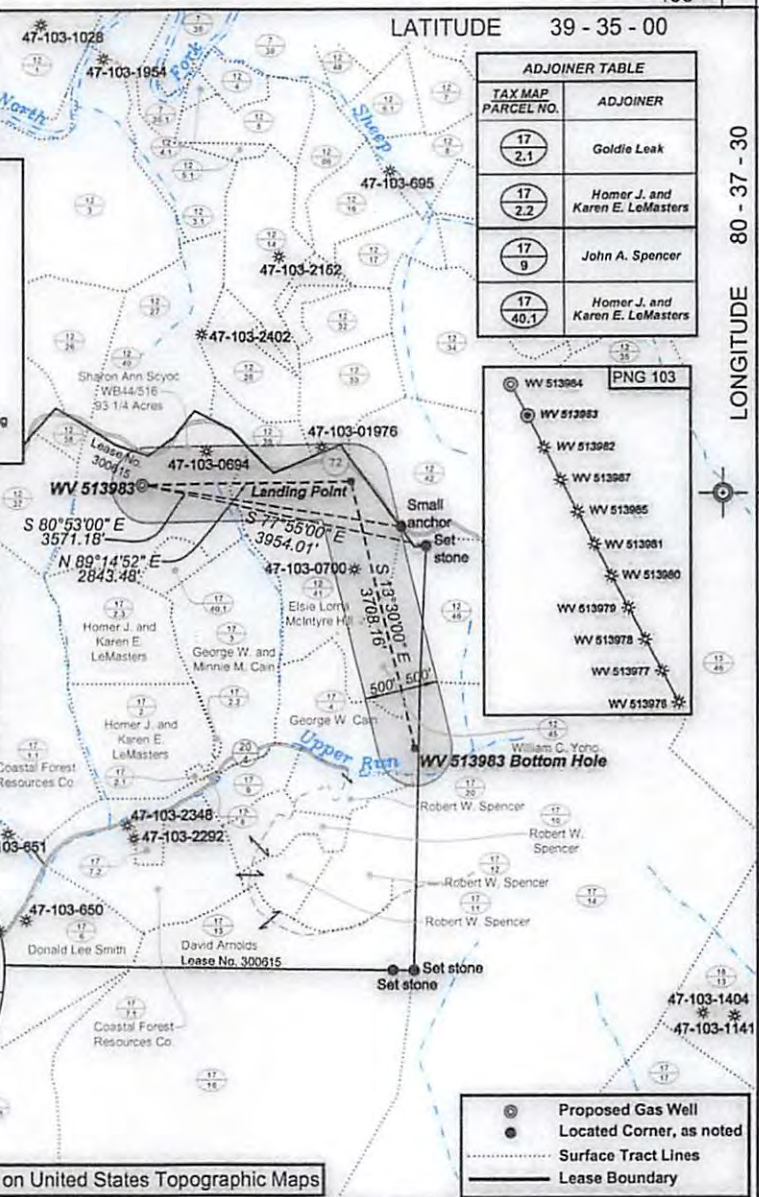
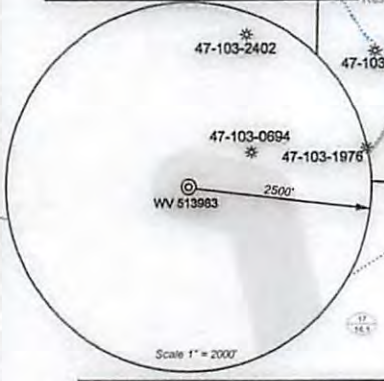

(-o-) Denotes Location of Well on United States Topographic Maps

- Proposed Gas Well
- Located Corner, as noted
- Surface Tract Lines
- Lease Boundary



I, the undersigned, hereby certify that this plat is correct to the best of my knowledge and belief and shows all the information required by law and the regulations issued and prescribed by the Department of Environmental Protection.

P.S. 2092



FILE NO: 212-34-G-10
 DRAWING NO: 212-10.PNG 103 H14.dwg
 SCALE: 1" = 2000'
 MINIMUM DEGREE OF ACCURACY: 1:2500
 PROVEN SOURCE OF ELEVATION: NGS CORS Station

STATE OF WEST VIRGINIA
 DEPARTMENT OF ENVIRONMENTAL PROTECTION
OIL AND GAS DIVISION

DATE: August 25 20 14
 OPERATOR'S WELL NO. WV 513983
 API WELL NO. 47 - 103 - 03038 H&A
 STATE COUNTY PERMIT

WELL TYPE: OIL GAS LIQUID INJECTION WASTE DISPOSAL
 (IF GAS) PRODUCTION: STORAGE DEEP SHALLOW
 LOCATION: ELEVATION: 1458' WATERSHED Upper Run QUADRANGLE: Pine Grove
 DISTRICT: Grant COUNTY: Wetzel
 SURFACE OWNER: Sharon Ann Scyoc ACREAGE: 93 1/4
 ROYALTY OWNER: Shiben Estates, Inc. LEASE NO: 300615 ACREAGE: 1.104
 PROPOSED WORK: DRILL CONVERT DRILL DEEPER FRACTURE OR STIMULATE PLUG OFF OLD FORMATION
 PERFORATE NEW FORMATION OTHER PHYSICAL CHANGE IN WELL (SPECIFY)
 PLUG AND ABANDON CLEAN OUT AND REPLUG TARGET FORMATION: Marcellus ESTIMATED DEPTH: 7,450' TVD / 15,100' MD

WELL OPERATOR: EQT Production Company DESIGNATED AGENT: Rex C. Ray
 ADDRESS: PO Box 280 / 115 Professional Place ADDRESS: PO Box 280 / 115 Professional Place
 Bridgeport, WV 26330 Bridgeport, WV 26330