

WV 513983
EQT Production Company
47-103-03038

LATITUDE 39 - 35 - 00

| ADJOINER TABLE | |
|--------------------|---------------------------------|
| TAX MAP PARCEL NO. | ADJOINER |
| 17 2.1 | Goldie Leak |
| 17 2.2 | Homer J. and Karen E. LeMasters |
| 17 9 | John A. Spencer |
| 17 40.1 | Homer J. and Karen E. LeMasters |

LONGITUDE 80 - 37 - 30
6,545'

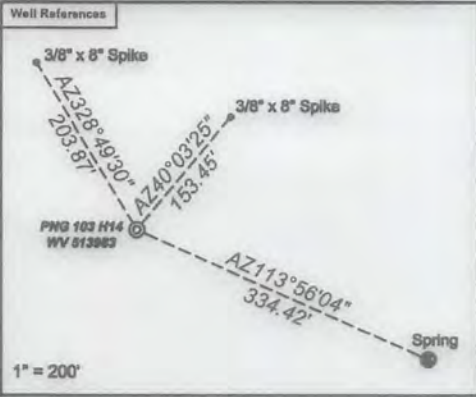

As-Drilled Well Information
 WV 513983 coordinates are:
 Nad 83, North Zone, feet
 N: 390,078.77 E: 1,650,936.52
 Nad 83 UTM, Zone 17 meters
 UTM N: 4,379,601.14 E: 532,084.38
 WV 513983 Landing Point coordinates are:
 Nad 83, North Zone, feet
 N: 390,308.49 E: 1,653,704.29
 Nad 83 UTM, Zone 17 meters
 UTM N: 4,379,685.20 E: 532,926.43
 WV 513983 Bottom Hole coordinates are:
 Nad 83, North Zone, feet
 N: 386,504.22 E: 1,654,631.33
 Nad 83 UTM, Zone 17 meters
 UTM N: 4,378,530.91 E: 533,228.21

GRID NORTH

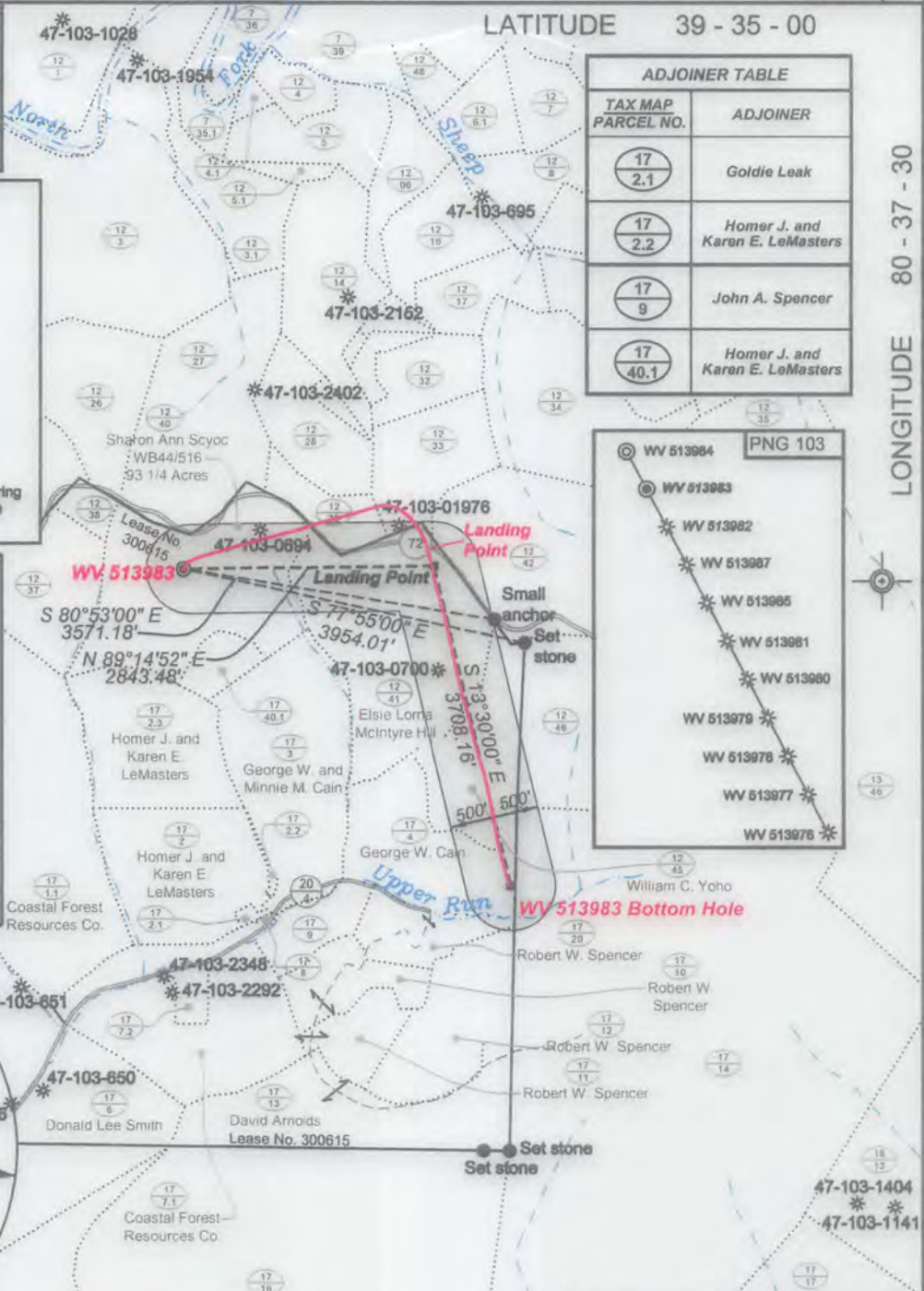

(*) Denotes Location of Well on United States Topographic Maps

- Proposed Gas Well
- Located Corner, as noted
- Surface Tract Lines
- Lease Boundary



I, the undersigned, hereby certify that this plat is correct to the best of my knowledge and belief and shows all the information required by law and the regulations issued and prescribed by the Department of Environmental Protection.

Ben R. Singleton
P.S. 2092



SEAL

FILE NO: 212-34-G-10
 DRAWING NO: 212-10 PNG 103 H14.dwg
 SCALE: 1" = 2000'
 MINIMUM DEGREE OF ACCURACY: 1:2500
 PROVEN SOURCE OF ELEVATION: NGS CORS Station

STATE OF WEST VIRGINIA
 DEPARTMENT OF ENVIRONMENTAL PROTECTION
 OIL AND GAS DIVISION

DATE: March 2 20 15
 OPERATOR'S WELL NO. WV 513983
 API WELL NO. 47 - 103 - 03038
 STATE COUNTY PERMIT

WELL TYPE: OIL GAS LIQUID INJECTION WASTE DISPOSAL
 (IF GAS) PRODUCTION: STORAGE DEEP SHALLOW
 LOCATION: ELEVATION: 1458' WATERSHED Upper Run QUADRANGLE: Pine Grove
 DISTRICT: Grant COUNTY: Wetzel
 SURFACE OWNER: Sharon Ann Scyoc ACREAGE: 95 1/4
 ROYALTY OWNER: Shiben Estates, Inc. LEASE NO: 300615 ACREAGE: 1,104
 PROPOSED WORK: DRILL CONVERT DRILL DEEPER FRACTURE OR STIMULATE PLUG OFF OLD FORMATION
 PERFORATE NEW FORMATION OTHER PHYSICAL CHANGE IN WELL (SPECIFY)
 PLUG AND ABANDON CLEAN OUT AND REPLUG TARGET FORMATION: Marcellus ESTIMATED DEPTH: TVD 7,450 MD 15,100

04/29/2016

WELL OPERATOR: EQT Production Company DESIGNATED AGENT: Rex C. Ray
 ADDRESS: PO Box 280 / 115 Professional Place ADDRESS: PO Box 280 / 115 Professional Place
 Bridgeport, WV 26330 Bridgeport, WV 26330