

I, the undersigned, hereby certify that this plat is correct to the best of my knowledge and belief and shows all the information required by law and the regulations issued and prescribed by the Department of Environmental Protection.

Ben R. Singleton
P.S. 2092



FILE NO: 33-15
DRAWING NO: 33-15 BIG 333 H1
SCALE: 1" = 2000'
MINIMUM DEGREE OF ACCURACY: 1:2500
PROVEN SOURCE OF ELEVATION: NGS CORS Station

STATE OF WEST VIRGINIA
DEPARTMENT OF ENVIRONMENTAL PROTECTION
OIL AND GAS DIVISION

DATE: March 6 20 15
OPERATOR'S WELL NO.: 514416
API WELL NO
47 - 103 - 03037 MOD
STATE COUNTY PERMIT

WELL TYPE: OIL GAS LIQUID INJECTION WASTE DISPOSAL
(IF GAS) PRODUCTION: STORAGE DEEP SHALLOW
LOCATION: ELEVATION: As-Built - 1452' WATERSHED Aunty Run of South Fork Fishing Creek QUADRANGLE: Big Run
DISTRICT: Grant COUNTY: Wetzel
SURFACE OWNER: Coastal Forest Resources Co., d/b/a Coastal Timberlands Co. ACREAGE: 283.62
ROYALTY OWNER: Alex Hart, et al. LEASE NO: 190015 ACREAGE: 285±
PROPOSED WORK: DRILL CONVERT DRILL DEEPER FRACTURE OR STIMULATE PLUG OFF OLD FORMATION
 PERFORATE NEW FORMATION OTHER PHYSICAL CHANGE IN WELL (SPECIFY)
 PLUG AND ABANDON CLEAN OUT AND REPLUG TARGET FORMATION: Marcellus ESTIMATED DEPTH: TVD 6,802

WELL OPERATOR: EQT Production Company DESIGNATED AGENT: Rex C. Ray
ADDRESS: 115 Professional Place PO Box 280 ADDRESS: 115 Professional Place PO Box 280
Bridgeport, WV 26330 Bridgeport, WV 26330

06/12/2015

HART LEASE BIG333 WELL NO.S WV 514416 & WV 514419

47 10303037

MOD



NOTE: SEE SITE PLAN
BIG333 FOR COMPLETE
CONSTRUCTION &
EROSION & SEDIMENT
CONTROL DETAILS.

MATCH LINE

SHEET 1

SHEET 2 OF 2
SCALE: 1"=500'



Detail Sketch for Proposed BIG333 Well No.s WV 514416 & WV 514419

NOTE: SEE SITE PLAN
BIG333 FOR COMPLETE
CONSTRUCTION &
EROSION & SEDIMENT
CONTROL DETAILS.



Not To Scale

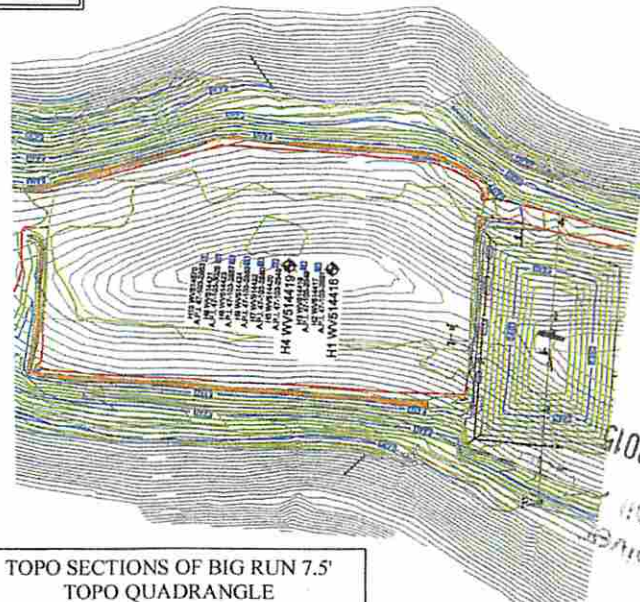

Dmit
6-1-15

Office of Oil
Receiver
JUN 04 2015

Professional Energy Consultants
A DIVISION OF GINTH LAND SURVEYING, INC.



SLS
SURVEYORS
ENGINEERS
ENVIRONMENTAL
PROJECT MGMT.

(304) 402-5634
WWW.SLSURVEYS.COM

DRAWN BY K.D.W.	FILE NO. 7856	DATE 08-21-14	CADD FILE: 7856PECEB333.dwg
--------------------	------------------	------------------	--------------------------------

TOPO SECTIONS OF BIG RUN 7.5'
TOPO QUADRANGLE

06/12/2015