

WV 515108
EQT Production Company
Mills-Wetzel Land, Inc. Lease
659 acres

BIG 360

LATITUDE 39 - 32 - 30

9,431'

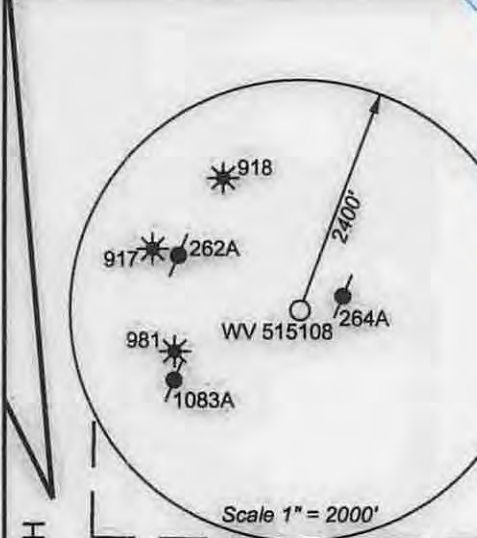

WV 515108 coordinates:
 NAD 27 N: 378,111.74 E: 1,684,982.78
 NAD 27 Lat: 39.532762 Long: -80.616897
 NAD 83 UTM N: 4,375,979.7 E: 532,939.1
WV 515108 Landing Point coordinates:
 NAD 27 377,620.46 E: 1,685,730.64
 NAD 27 Lat: 39.531439 Long: -80.614224
 NAD 83 UTM N: 4,375,833.9 E: 533,169.4
WV 515108 Bottom Hole coordinates:
 NAD 27 N: 380,317.49 E: 1,685,083.14
 NAD 27 Lat: 39.538821 Long: -80.616638
 NAD 83 UTM N: 4,376,652.3 E: 532,958.5

West Virginia Coordinate System of 1927 (North Zone) based upon Differential GPS Measurements.
 Plat orientation, corner and well ties are based upon the grid north meridian.
 Well location references are based upon the grid north meridian.
 UTM coordinates are NAD83, Zone 17, Meters.

Proposed Gas Well
 Located Corner, as noted
 - - - Surface Tract Lines
 - - - Lease Boundary
 500' Offset Area

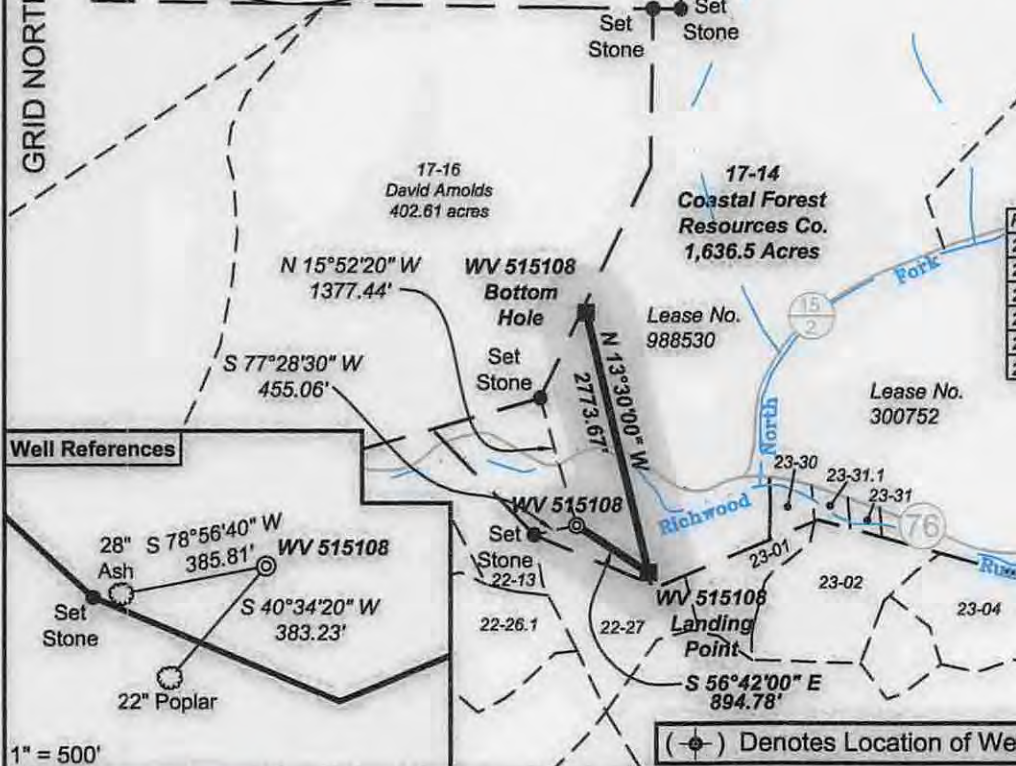

Parcel #	Surface Owner	Acreage	Book / Page
22-13	James Jones, et al.	16.75	386/476
22-27	Dallison Lumber	31.35	330/577
23-01	Dewayne Arnolds	16.5	384/627
23-30	Dewayne Arnolds	5.2	384/627
23-31	Harry & Levada Goodrich	1.78	330/673
23-31.1	Harry Goodrich, et al.	1.91	352/102

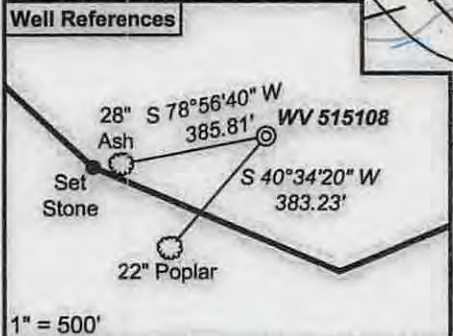

1" = 500'

(-o-) Denotes Location of Well on United States Topographic Maps



I, the undersigned, hereby certify that this plat is correct to the best of my knowledge and belief and shows all the information required by law and the regulations issued and prescribed by the Department of Environmental Protection.

Ben R. Singleton

P.S. 2092



FILE NO: 174-34-G-13 EQT Big 360
 DRAWING NO: 174-13 Big 360 H1 Plat.dwg
 SCALE: 1" = 2000'
 MINIMUM DEGREE OF ACCURACY: 1:2500
 PROVEN SOURCE OF ELEVATION: NGS CORS Station

STATE OF WEST VIRGINIA
 DEPARTMENT OF ENVIRONMENTAL PROTECTION
OIL AND GAS DIVISION

DATE: July 24 20 14
 OPERATOR'S WELL NO. 515108
 API WELL NO. H6A
 47 - 103 - 03636
 STATE COUNTY PERMIT

WELL TYPE: OIL GAS LIQUID INJECTION WASTE DISPOSAL
 (IF GAS) PRODUCTION: STORAGE DEEP SHALLOW
 LOCATION: ELEVATION: Original Ground = 1008' Proposed Ground = 998' WATERSHED Richwood Run QUADRANGLE: Big Run
 DISTRICT: Grant COUNTY: Wetzel
 SURFACE OWNER: Coastal Forest Resources Co. f/k/a Coastal Lumber Company ACREAGE: 1,636.5
 ROYALTY OWNER: Mills-Wetzel Land, Inc., LEASE NO: 988530, ACREAGE: 659,
 PROPOSED WORK: DRILL CONVERT DRILL DEEPER FRACTURE OR STIMULATE PLUG OFF OLD FORMATION
 PERFORATE NEW FORMATION OTHER PHYSICAL CHANGE IN WELL (SPECIFY) _____
 PLUG AND ABANDON CLEAN OUT AND REPLUG TARGET FORMATION: Marcellus ESTIMATED DEPTH: _____ TVD = 7,300' MD = 12,000'

WELL OPERATOR: EQT Production Company DESIGNATED AGENT: Rex C. Ray
 ADDRESS: 115 Professional Place PO Box 280 ADDRESS: 115 Professional Place PO Box 280
Bridgeport, WV 26330 Bridgeport, WV 26330

11/14/2014

Topo Quad: Big Run 7.5'

Scale: 1" = 2000'

County: Wetzel

Date: July 30, 2014

District: Grant

Project No: 174-34-00-13

Water

BIG 360 PAD

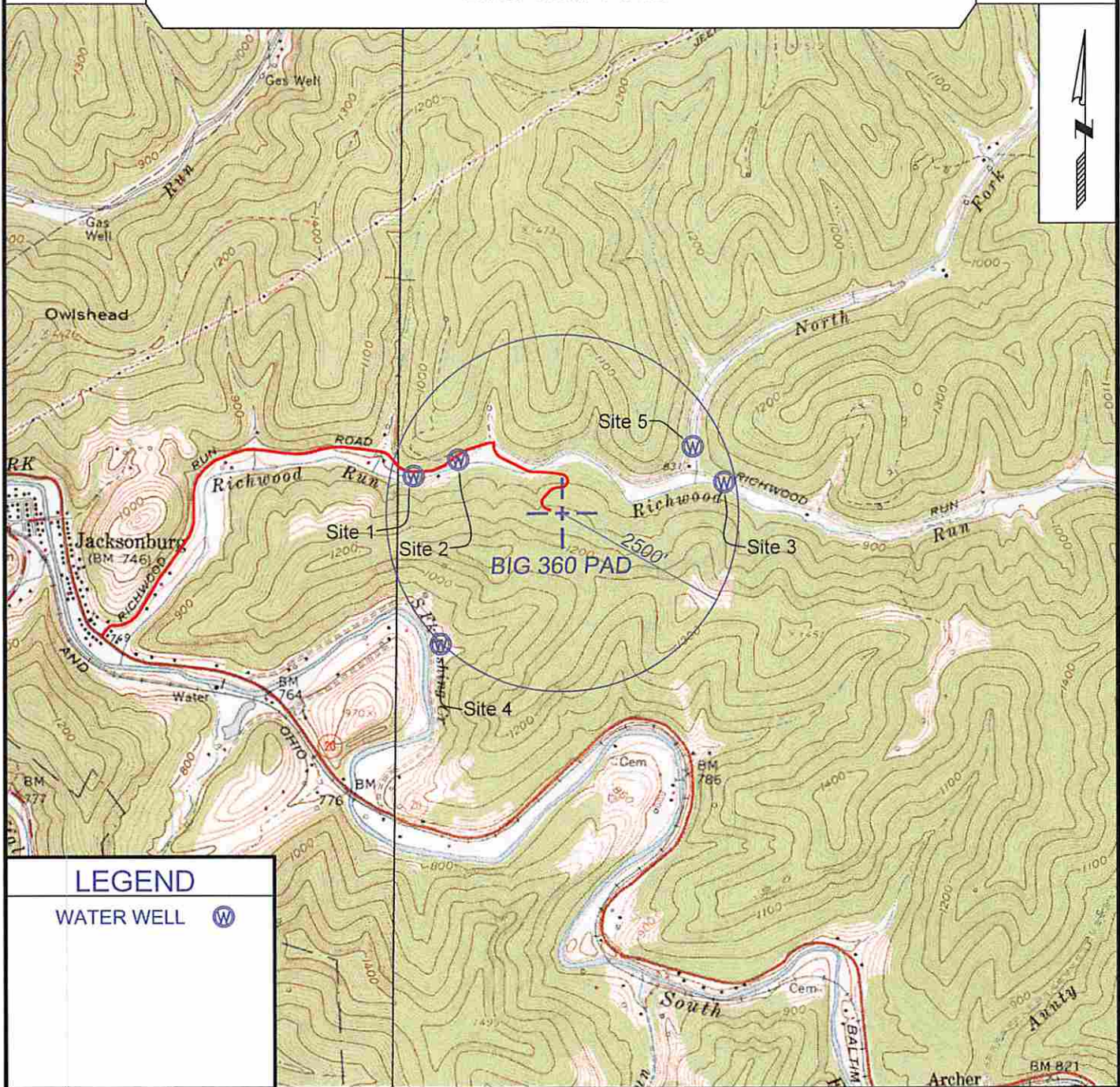

LEGEND

WATER WELL 

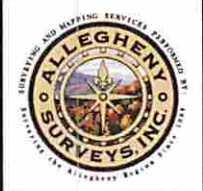

SURVEYING AND MAPPING SERVICES PERFORMED BY:
ALLEGHENY SURVEYS, INC.
 1-800-482-8606
 237 Birch River Road
 Birch River, WV 26610
 PH: (304) 649-8606
 FAX: (304) 649-8608

PREPARED FOR:
EQT Production Company
 P.O. Box 280
 Bridgeport, WV 26330