

MRD #1

LONGITUDE 80°37'30"
LAT. 39°31'45.6"

MRD #1 SURFACE HOLE

STATE PLANE COORDINATES NORTH ZONE-NAD 27
(N) 376965
(E) 1676928

L & L DECIMAL NAD 27
39.529334
80.645400

UTM (NAD 83) ZONE 17 METERS
4375589
530491

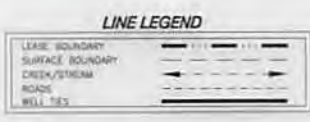

NOTES ON SURVEY

- NO DWELLINGS WITHIN 625' WERE FOUND.
- NO WATER WELLS OR DEVELOPED SPRINGS WITHIN 250' WERE FOUND.
- TIES TO WELLS AND CORNERS ARE BASED ON STATE PLANE GRID NORTH WV NORTH ZONE NAD '27.
- WELL LAT./LONG. ESTABLISHED BY SG-GPS(OPUS).
- SURFACE OWNER AND ADJOINER INFORMATION TAKEN FROM THE ASSESSOR AND COUNTY CLERK RECORDS OF WETZEL COUNTY IN JUNE, 2014 AND INFORMATION PROVIDED BY MEADOW RIDGE DEVELOPMENT, LLC.
- WELLS SHOWN ARE TAKEN FROM RECORDS OF WDEP.

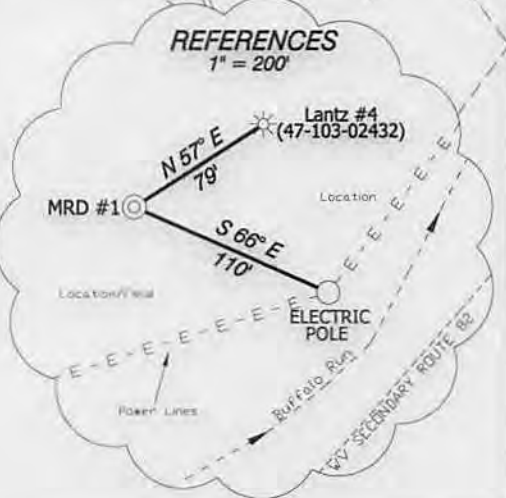
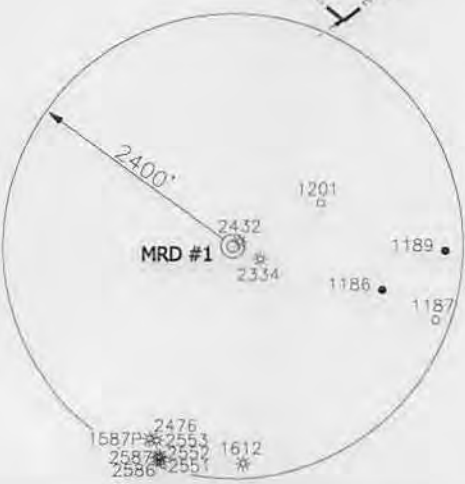

I, THE UNDERSIGNED, HEREBY CERTIFY THAT THIS PLAT IS CORRECT TO THE BEST OF MY KNOWLEDGE AND BELIEF AND SHOWS ALL THE INFORMATION REQUIRED BY LAW AND THE RULES ISSUED AND PRESCRIBED BY THE DEPARTMENT OF ENVIRONMENTAL PROTECTION.



(+) DENOTES LOCATION OF WELL ON UNITED STATES TOPOGRAPHIC MAPS.

DATE JULY 22, 20 14

OPERATORS WELL NO. MRD #1

API WELL NO. 47-103-03024

STATE WV COUNTY WETZEL PERMIT 03024

P.S. 834

Doyle Hupp, Jr.

HUPP Surveying & Mapping
P.O. Box 647 Grantsville, WV 26147
(304) 354-7035 EMAIL: hupp@frontiernet.net

MINIMUM DEGREE OF ACCURACY 1/2500 FILE NO. W1719 (BK72-7)

PROVEN SOURCE OF ELEVATION SG-GPS (OPUS) SCALE 1" = 1000'

STATE OF WEST VIRGINIA
DIVISION OF ENVIRONMENTAL PROTECTION
OFFICE OF OIL AND GAS

WELL TYPE : OIL GAS LIQUID INJECTION WASTE DISPOSAL IF "GAS" PRODUCTION STORAGE DEEP SHALLOW

LOCATION : ELEVATION 745' WATERSHED BUFFALO RUN

DISTRICT GRANT COUNTY WETZEL QUADRANGLE PINE GROVE 7.5'

SURFACE OWNER WHEELING JESUIT UNIVERSITY ACREAGE 420.3±

ROYALTY OWNER WHEELING JESUIT UNIVERSITY, et al LEASE ACREAGE 330±

PROPOSED WORK : LEASE NO. _____

DRILL CONVERT DRILL DEEPER REDRILL FRACTURE OR STIMULATE PLUG OFF OLD FORMATION PERFORATE NEW FORMATION PLUG AND ABANDON CLEAN OUT AND REPLUG OTHER _____

PHYSICAL CHANGE IN WELL (SPECIFY) _____ TARGET FORMATION GORDON

ESTIMATED DEPTH 2700'

WELL OPERATOR MEADOW RIDGE DEVELOPMENT, LLC DESIGNATED AGENT GARTH PERKEY

ADDRESS 848 Husky Highway Suite #2 Fairmont, WV 26554 ADDRESS 848 Husky Highway Suite #2 Fairmont, WV 26554

08/15/2014

MEADOW RIDGE DEVELOPMENT, LLC. MRD #1

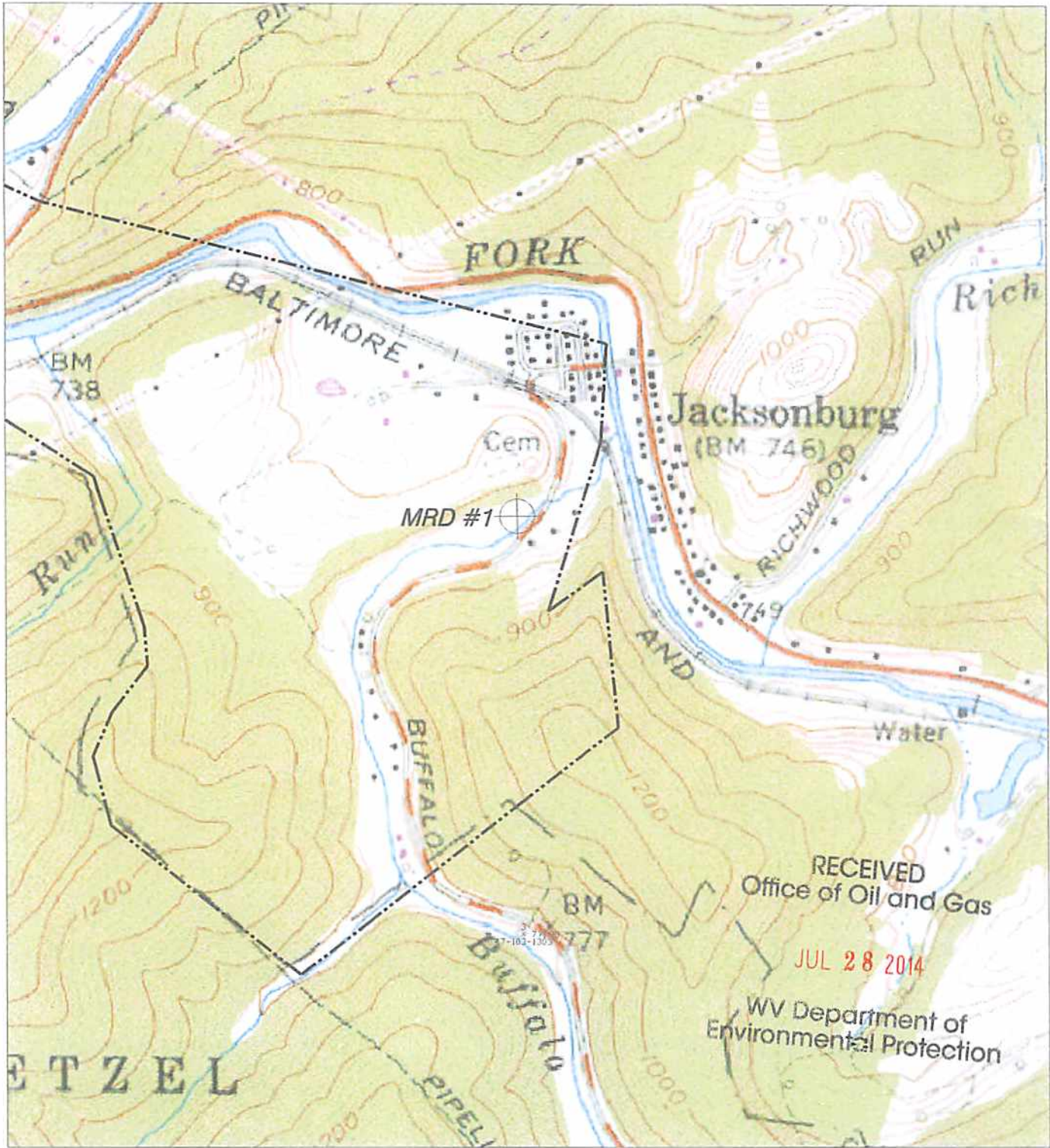

NORTH

HUPP Surveying & Mapping

P.O. BOX 647 GRANTSVILLE, WV 26147
PH: (304)354-7035 E-MAIL: hupp@frontiernet.net

DmH 7-24-14

1" = 1000'
Pine Grove Quad

Meadow Ridge Development, LLC.
848 Husky Highway Suite #2
Fairmont, WV 26554