

Legend
 proposed well
 lease line
 surface line
 well lateral
 offset line
 water way

UTM NAD 83
 top hole
 N: 4367614
 E: 533535
 bottom hole
 N: 4366694
 E: 534689

bolt head in face of rock wall
 N67°32'W 192.97'
 S76°17'W 303.04'
 API 47-103-2409 TH

All wells within 500' of bore hole are shown
 No water wells within 2000' of top hole
 No buildings of any kind within 625' of top hole

F. ANDERSON, ET AL
+/- 3156 ACRE LEASE

FILE NO. _____
 DRAWING NO. _____
 SCALE 1" = 2500'
 MINIMUM DEGREE OF ACCURACY 1:200
 PROVEN SOURCE OF ELEVATION GPS OBSERVATION

I, THE UNDERSIGNED, HEREBY CERTIFY THAT THIS PLAT IS CORRECT TO THE BEST OF MY KNOWLEDGE AND BELIEF AND SHOWS ALL THE INFORMATION REQUIRED BY LAW AND THE REGULATIONS ISSUED AND PRESCRIBED BY THE DEPARTMENT OF ENERGY

(SIGNED)
 PROFESSIONAL SURVEYOR: 551



DATE AUGUST 15TH, 2014
 OPERATORS WELL NO. ANDERSON 11H

STATE OF WEST VIRGINIA
 DEPARTMENT OF ENERGY
 DIVISION OF OIL AND GAS

API 47 - 103 - 03005 H6A
 STATE COUNTY PERMIT

WELL TYPE: OIL GAS LIQUID INJECTION _____ WASTE DISPOSAL _____
 (IF GAS) PRODUCTION STORAGE _____ DEEP _____ SHALLOW

LOATION: ELEVATION 1012' WATER SHED SLABCAMP RUN
 DISTRICT GRANT COUNTY WETZEL QUADRANGLE FOLSOM

SURFACE OWNER TRANS ENERGY, INC. ACREAGE +/- 166
 OIL & GAS ROYALTY F. ANDERSON, ET AL LEASE AC. +/- 3156

PROPOSED WORK: DRILL CONVERT _____ DRILL DEEPER _____ REDRILL _____
 FRACTURE OR STIMULATE _____ PLUG OFF OLD FORMATION _____
 PERFORATE NEW FORMATION _____
 OTHER PHYSICAL CHANGE IN WELL _____ DRILL HORIZONTAL _____
 PLUG AND ABANDON _____ CLEAN OUT AND REPLUG _____

TARGET FORMATION MARCELLUS SHALE ESTIMATED DEPTH 7500'

WELL OPERATOR TRANS ENERGY, INC. DESIGNATED AGENT LOREN BAGLEY
 ADDRESS P. O. BOX 393 ADDRESS P. O. BOX 393
ST. MARYS, WV 26170 ST. MARYS, WV 26170

FORM WW - 6

COUNTY NAME
 PERMIT

08/22/2014

Water purveyors, Access Road
(None)

103-03005

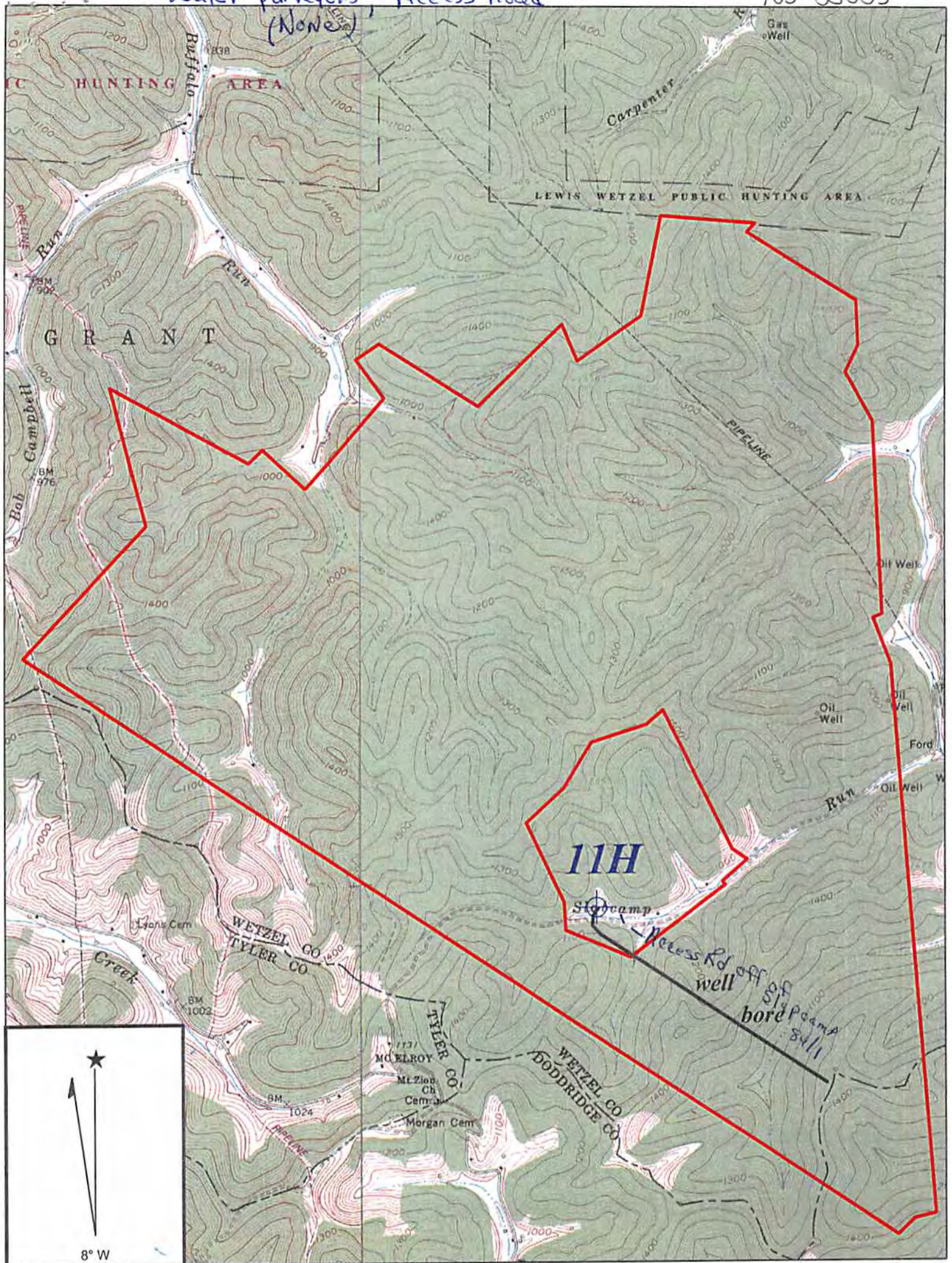

Copyright (C) 1997, Maptech, Inc.

FOLSOM QUADRANGLE

DmH
4-24-14

SCALE 1" = 2000'

TRANS ENERGY, INC.

Office of Oil and G

APR 28 2014

WELL: ANDERSON 11H
F. ANDERSON, ET AL +/- 3156 ACRE UNIT

GRANTDISTRICT WETZEL COUNTY WEST VIRGINIA

08/22/2014